Now is the time to build or buy a home. Prices are low. Watch The Post real estate columns.

The Washington Post.

Today—Probable morning showers, cooler.
Tomorrow — Fair, gentle shifting winds.
Yesterday—High, 79; low, 66. 1931—High, 95; low, 70.
Details on back page.

NO. 20,552. ENTERED AS SECOND CLASS MATTER. POSTOFFICE, WASHINGTON, D. C. WASHINGTON: THURSDAY, SEPTEMBER 22, 1932. COPYRIGHT, 1932, BY THE WASHINGTON POST CO. THREE CENTS.

MAJOR PARTIES BOTH HAIL ROUT OF LA FOLLETTE

Seen as Most Significant Result Thus Far in 1932 Voting.

TOTAL FOR KOHLER LARGEST ON RECORD

Irregular Leaders Here Are Alarmed at Defeat of Blaine and Chief.

By LAWRENCE SULLIVAN.

The sensational rout of the La Follette dynasty in the Wisconsin primaries Tuesday was hailed yesterday by Democrats and Republicans alike as the most significant result of the 1932 balloting to date.

Not only was a La Follette defeated in the Badger State for the first time in 40 years, but in the political whirlwind America's most firmly entrenched system of professional party irregularity collapsed ingloriously precisely at the moment when the progressive appeal to disccontent was touted to yield its richest fruits.

Gov. Philip La Follette, younger son of the famous Fighting Bob, was buried under an avalanche of "regular" votes, and lost the nomination to succeed himself by a majority of more than 100,000.

Record Vote for Kohler.

The victor was former Gov. Walter J. Kohler, a wealthy and respected manfuacturer of plumbing supplies, who boasts that he has labored for more than a quarter of a century at the prosaic chore of dotting America with bathtubs and such. He captured the gubernatorial nomination with a total of approximately 405,000 votes, the largest ever polled in a Republican primary in Wisconsin.

At the same time Senator John J. Blaine, serving his first term in Washington under the La Follette banner, lost the senatorial nomination to John B. Chapple, a young and unknown Ashland editor, by a majority of approximately 125,000 votes.

Mr. Blaine supported Alfred E. Smith for President in 1928 and had received effective stumping support in the 1932 campaign from Senator Burton K. Wheeler, of Montana, who deserted the Democratic presidential standard in 1924 to be the running mate of the elder La Follette on the third party ticket.

Irregulars Are Falling.

Coming less than three months after the decisive defeat of Smith W. Brookhart in the Iowa primaries, the overwhelming rejection of Mr. Blaine in Wisconsin induced a slow attack of the Oriental jitters among the Capital's spokesmen for the so-called clean Government movement.

Casualties among the irregulars have been terrific since Mr. McMaster took the count in South Dakota in 1930 and a panicky fear now is spreading in the purer political circles that the day is not far distant when an officeseeker will be forced to be either this or that, and not, as Senator Moses has said, "a son of a wild jackass."

Although Gov. La Follette did not impinge upon Franklin D. Roosevelt's campaign for the forgotten man, he did blow to magnificent proportions one of the fundamental economic concepts of Bryanism.

La Follette's Battle Cry.

"The problem is the redistribution of purchasing power," he shouted again and again throughout the State.

The first overtone of this slogan was the theme song of Senator Wheeler's appeal to Wisconsin Democrats to abandan their own primary

Continued on Page 4, Column 7.

Egypt's Salvage Totals $3,250,000

Bullion Worth $450,000 Landed From Sunken Steamship.

Plymouth, England, Sept. 21 (A.P.). The Italian salvage ship Artiglio II today deposited at this port a fourth cargo of gold retrieved from the sunken liner Egypt. The latest haul was the equivalent of $450,000, making the total salvaged $3,250,000 out of the $5,000,000 in bullion in the Egypt's strong room when she sank in 1922.

The latest haul was snatched up from the bed of the sea in the short span of five hours, all the time divers were able to work during the last three weeks. Weather conditions have been very bad.

The liner Egypt was rammed and sunk off Brest and fifteen lives have been lost trying to salvage the gold in her strong room. She lies in extremely dangerous waters affected by severe tides. The Italian salvagers have been working for two years over the lost liner, and were rewarded with their first haul of gold in June of this year.

Mrs. Borah Suffering From 'Parrot Fever'

Doctor Believes Malady Contracted From Her Dead Parrakeet.

Boise, Idaho, Sept. 21 (A.P.).—The illness of Mrs. William E. Borah, wife of Senator Borah, was diagnosed today by her physician as psittacosis, or parrot fever.

A bulletin issued this afternoon by Dr. Ralph Falk, Mrs. Borah's physician, said the nature of the ailment was discovered after an earlier diagnosis had indicated she was suffering from influenza.

Mrs. Borah has been in a local hospital for a week with a high fever. Her condition was reported daily as serious.

"I was informed yesterday," said Dr. Falk's statement, "that a parakeet belonging to Mrs. Borah had died. This bird was sent to Boise from California. Upon investigation I find that psittacosis has been reported in California parakeets. The conclusion has been reached that Mrs. Borah has psittacosis.

"While the symptoms are very much the same as in influenza, certain differences have appeared which point toward thi. diagnosis."

Dr. Falk reported Mrs. Borah had shown some improvement today, as her fever had abated somewhat. He

MRS. WILLIAM E. BORAH.

declined to comment on the disease other than to say it was "serious."

Mrs. Borah purchased her parrots from a local resident three weeks ago. They were small bluish-colored birds commonly known as love birds.

(Associated Press.)

Parrot fever, mysterious malady which caused 33 deaths early in 1930, spurred Government health authori-

Continued on Page 8, Column 2.

HERRIOT OBSERVER AT ARMS MEETING

Discussion of Reich Demand for Equality Avoided at Geneva Session.

Geneva, Switzerland, Sept. 21 (A.P.).—Premier Edouard Herriot of France was revealed tonight in the role of mysterious observer in the deliberations of the disarmament conference's bureau (steering committee) today.

The bure. passed the question of German participation in conference back to Berlin when it resumed its deliberations, and then went on with the regular program. Germany had no representative in accordance with her assertions that she would not participate until her demand for arms equality is recognized.

It was learned the French premier arrived on an early train and went to a hotel, while Joseph Paul Boncour, the French delegate, went to the conference bureau meeting, where a discussion of the German demand was avoided. Premier Herriot remained at his hotel while the French, Russian, American and English delegates discussed the bureau program with President Arthur Henderson.

Tonight Premier Herriot departed for Paris and the report went out he had held no important conference with anybody. It was explained in

Continued on Page 8, Column 3.

Former Police Chief And Mayor Convicted

Wilmington, N. C., Sept. 21 (A.P.). Parker Quince Moore, former Mayor of Wilmington, and J. J. Furlong, former police chief, were convicted of attempted extortion today and sentenced to prison, but obtained stays of execution of the sentences until the next term of court and were released on bond.

The two men were accused of sending threatening notes, which demanded $25,000, to Mrs. Jessie Kenan Wise, of Wilmington, wealthy widow. Judge W. A. Devin sentenced Moore to three years' imprisonment and Furlong to one year.

FEDERAL DAVIS CASE TESTIMONY BLOCKED

Reputed Financial Agent of Senator Refuses to Take Stand.

New York, Sept. 21 (A.P.).—Extensive testimony the Government tried to introduce in the lottery trial of Senator James J. Davis, of Pennsylvania, was blocked today when Theodore G. Miller, Davis' reputed financial agent, was upheld in a refusal to testify.

Miller, who also is under indictment in the case, "stood on his constitutional rights" when asked about his connection with the "propagation department" of the Loyal Order of Moose.

While Senator Davis watched closely from his chair at the counsel table, Miller refused to answer one after another questions put by Louis M. Treadwell, assistant United States district attorney, saying his replies "might tend to incriminate me."

He refused also to produce records of his department. The Government contends that it carried on, under the direction of Davis, lotteries bringing in $3,000,000 in connection with Moose lodge charity balls in 1930 and 1931.

The witness was excused until the point could be argued.

He was followed to the stand by the first woman witness of the trial, Clara Kenney, bookkeeper of the propagation department, who said she

Continued on Page 3, Column 2.

Comrade of Pershing Of Early Days Dies

Seattle, Sept. 21 (A.P.).—Louis Mohr, 75, retired Army sergeant, a comrade of Gen. Pershing in New Mexico when the A. E. F. commander was a second lieutenant, died in Bremerton today at the Naval Hospital. He had been in ill health for two years.

While stationed at Fort Spokane, Mohr took part in the Indian Wars and in 1884 traveled up the Amazon River with a research party of the Smithsonian Institution of Washington, D. C.

New Taxes Add 18 Million, With Cut in Deficit Likely

August Collections Amounted to $79,940,310, Big Increase Over Figure for July, Internal Revenue Bureau Reports; All Classifications Advance.

(Associated Press.)

New taxes imposed by the billion dollar revenue law took a jump which boosted August collections to $79,940,310, an increase of $18,253,843 over July and of $11,546,170 over August, 1931.

The monthly report of the Internal Revenue Bureau, issued yesterday, showed the new taxes were increasing so fast that prospects were they would cut down the $395,788,278 deficit piled up since July 1.

The gasoline tax alone in August brought in $8,944,857, as compared with the $538,461 reported for July. The tax on checks amounted to $3,364,251, against $1,094,287 last month.

The gasoline tax and many of the others gaining reflected, Treasury officials said, the steady exhaustion of tax free stocks, accumulated before the new law went into effect. Besides, slow collection on some of the taxes has retarded early receipts and officials believe many have not yet reached their normal volume.

New taxes apparently did not cut August automobile sales as the taxes on them and motorcycles amounted to $886,655. They were $47,629 the previous month. Motor trucks returned $101,342 compared with $3,331, reported in July. Automobile parts and accessories returned $224,341 in place of July's $42,452.

The tax on radios increased from $32,848 in July to $76,445 in August, while the tax on cameras and lenses which in July totaled $452, brought in $10,663. Candy and chewing gum taxes accounted for $176,762 of the total collections, while in July they returned only $52,324, and soft drinks attested their steady popularity by bringing in $337,462 compared with $89,569 last month.

The electrical energy tax returned $967,612 compared with $32,196, and

Continued on Page 5, Column 2.

EUROPE LIKELY TO BE CAUTIOUS ON MANCHURIA

France and England Are Understood to Have Told Reed Views.

THEY HOPE TO AVOID ANTAGONIZING JAPAN

State Department Officials Decline to Comment on Purported Stand.

Paris, Sept. 21 (A.P.).—France and England were understood in authoritative American circles tonight to have given Senator David A. Reed an impression of "caution and reserve" on the subjects of Manchuria and Japan.

This became known as the Pennsylvania senator left for the Riviera after conversations in London and Paris with Prime Minister Ramsay MacDonald and Sir John Simon, the home secretary of Great Britain, and Premier Edouard Herriot, of France.

It was emphatically pointed out that while Senator Reed had no official mission or authority to conclude agreements, he did recevie first-hand knowledge in his capacity as a senator.

Caution on Manchuria.

It was believed the Pennsylvanian found both France and England "attached to the sanctity of treaties" and displaying as well "a certain caution and reserve as to what concrete attitudes will be adopted in the Manchurian affair."

The impression gleaned in an authoritative American quarter is that neither England nor France wishes to antagonize Japan and that they want to keep her, like Germany, as a great power in the League of Nations and within the framework of world peace organisms generally.

The concrete position of England and France probably will not be fixed until the Lytton report on Manchuria is discussed in Geneva, probably after the American elections.

Ambassador Walter E. Edge officially is keeping Washington informed of his impression and, like Senator Reed, will personally consult with the administration as guide in the American diplomatic course.

Edge Starts Home Today.

Both Senator Reed and Ambassador Edge are preparing to participate in the coming election campaign in the United States.

In fact, the ambassador is starting for home tomorrow, and after reporting on negotiations for a Franco-American commercial treaty, will devote his time to other affairs.

Senator Reed, after a brief stay on the Riviera, will sail for home on September 29. He will report first on his conversations in Paris and London, particularly regarding disarmament and the situation in the Far East.

(Associated Press.)

State Department officials yesterday refused to comment on word from Paris that France and Great Britain have shown on the Man-

Continued on Page 5, Column 1.

Insull Victims Ask Personnel Shakeup

Investors Want Methods of Illinois Regulation of Utilities Changed.

Chicago, Sept. 21 (A.P.).—A shakeup of the Illinois Commerce Commission personnel was asked today as a result of the Insull Utilities crash by members of the Utilities Consumers and Investors League.

In a statement signed by three members of the league's executive committee, it was demanded that names of "financiers, public officials and others given" special securities purchasing privileges by Insull be made public and that State laws be changed to prevent duplication of such a financial crash.

In Federal Court, Judge Walter C. Lindley granted permission for "limited intervention" by attorneys into the affairs of the Insull Utility Investments, Inc., a trading corporation now involved in receivership litigation. One of the attorneys said on request of bondholders they would investigate particularly if $78,000,000 alleged loss were due to profits received by "privileged persons."

Henry Ford Decorated By Agent of Mussolini

Detroit, Sept. 21 (A.P.).—The Royal Order of the Iron Crown of Italy was conferred on Henry Ford today by Count Ugo Berni-Canani, Italian vice consul, representing Premier Mussolini.

The brief ceremony was held in the offices of the Ford Motor Co.

SEEKS FREEDOM

AL CAPONE.

HEARING ON CAPONE WRIT IS SET OCT. 19

Gangster Chief Spends Five Minutes in Atlanta Court to Enter Petition.

Atlanta, Sept. 21 (A.P.).—Al Capone, Chicago's one-time gang chieftain, tried to gain his freedom from prison via the habeas corpus route today, but spent a scant half hour in the open before he was whisked back to the penitentiary by a squad of officers.

Federal Judge Marvin Underwood received the petition for a writ, filed without warning by Capone's attorneys, and signed an order returnable immediately. Forty minutes later Capone was in court for a brief five minutes before the judge. A hearing then was set for October 19 and Capone returned to prison.

He is serving a ten-year sentence for violations of the income tax laws in 1926, 1927 and 1928. The petition for the writ argued that the statute of limitations prevents his imprisonment.

A new angle injected into the case today involved the citation of a decision by the United States Supreme Court last April in the suit of the United States vs. Scharton, originally tried in Boston.

William J. Hughes, jr., and William E. Leahy, of Washington, attorneys for Capone, said "Scharton, a Boston broker, was charged with violation of income tax laws under similar conditions to Capone's case. The Supreme Court held the statute of limitations applied after a period of three years and that offenses committed more than three years before can not result in conviction."

Assistant District Attorney Hal Lindsay declared Capone has no chance for freedom on the writ. He said the Capone and Scharton cases are not parallel as Capone is basing his attempt on a writ after his conviction and incarceration while the Scharton case was simply an appeal.

Capone appeared subdued after four months spent in the Federal penitentiarly. He wsa clothed in the same dark suit, and light felt hat he was wearing when he entered the prison last May 4. He appeared thinner and in better physical trim.

As soon as Judge Underwood signed the order making the petition for the writ returnable immediately, United States Marshal Louis Crawford informed Warden A. C. Aderholt at the prison. Aderholt had the prisoner ready and Capone was taken immediately to the courtroom.

Gen. MacArthur Guest Of Carol at Sinai Today

Bucharest, Roumania, Sept. 21 (A.P.).—Maj. Gen. Douglas MacArthur, American Army chief of staff, arrived from Budapest today and was greeted with high honors at the station.

Tomorrow he will go to Sinai for a special audience and lunch with King Carol, and on Saturday will witness military maneuvers near Bucharest with the king. He will proceed to Istanbul on Sunday.

Ft. Boqueron Slain Reported at 1,250

Bolivians to Use Tanks in Try to Break Siege in Gran Chaco.

Formosa, Argentina, Sept. 21 (U.P.). Bolivian officers, who arrived at the frontier here today from the scene of fighting in the Gran Chaco, estimated that more than 1,250 Bolivian and Paraguayan soldiers have been killed at Fort Boqueron.

They said that the fort is besieged by more than 6,000 Paraguayan troops and the Bolivians have been unable to amash the lines. Bolivian airplanes from Fort Arce fly low over Boqueron daily to drop food and ammunition to the defenders.

The Bolivian commanders are arranging to have tanks brought into the district for the purpose of breaking the Paraguayan lines.

ROOSEVELT GIVES PLAN FOR FEDERAL CONTROL OF ELECTRIC UTILITIES

Text of Gov. Roosevelt's Speech on Power Control

Portland, Oreg., Sept. 21 (A.P.).—Following is the address of Gov. Franklin D. Roosevelt, delivered here tonight:

I have journeyed many times to this beautiful Pacific Coast, but I want to assure you that I have never comprehended, as I have this time, the warmth of your hospitality, the greatness of your resources and opportunities and, I want to add with all earnestness, the great importance of the problem that I am discussing tonight.

I have come, not primarily to speak, but, rather, to hear—not to teach, but to learn. I want to hear of your problems, to understand them and to consider them as they bear on the larger scene of national interest.

I have strengthened the belief that I have had for a long time and that I have constantly set forth in my speeches and papers in my work as Governor of the State of New York, that the question of power, of electrical development and distribution, is primarily a national problem.

Speaking in the language of the Navy, with which I was associated for many eventful years, I want at the outset of this discussion to take my bearings, to know my destination, to chart my course. In discussing electrical power, the speaker, like a ship sailing in dangerous waters, must avoid not only unseen shoals and rocky reefs—he must also be on his guard against false lights on the shore. His only protection against all of these dangers is to set squarely and fairly before him the course that he must steer. Let me do that in a few sentences.

As I see it the object of government is the welfare of the people. The liberty of people to carry on

Continued on Page 4, Column 2.

Would Allow Operation By Public.

BIG WELCOME AT PORTLAND

Candidate Urges Publicity on Finances.

Municipal Auditorium, Portland, Oreg., Sept. 21 (A.P.).—Franklin D. Roosevelt laid down tonight an eight-point program for controlling public utilities and said he favored giving the people the right to operate their own power business when essential to "protect them against inefficient service or exorbitant charges."

A crowd that jammed the huge Municipal Auditorium had stood and cheered for a full minute when he walked across the stage before them a short time before. It applauded lustily again as he recited his program for dealing with the utilities problem.

Crowds wedged into the entrances so tightly that members of his party had considerable difficulty in fighting their way into the auditorium.

Details of His Program.

With regard to regulation of the companies engaged in the power business, the candidate proposed:

Publicity with regard to their securities and earnings.

Publicity on the stocks and bonds they and their officers own and upon intercompany contracts.

Regulation by the Federal power commission of utility holding companies.

Cooperation of the power commission with State public utilities commissions to regulate and control such companies.

Holding the issuance of securities to the level of "prudent investment."

Establishing the "actual money prudent investment principle" to supplant the reproduction cost theory as a basis of rate-making.

Prohibiting the "regulation of false or deceptive matter" on public utilities.

Pays Respects to Norris.

Interrupted frequently by applause that showered down from the high-filled balconies and echoed from the floor, the Democratic presidential candidate proposed that the Federal Government complete the Columbia River, St. Lawrence and Boulder Dam power projects and, in discussing Muscle Shoals, said the water power

Continued on Page 4, Column 1.

MAYOR M'KEE WINS FIRST TENURE FIGHT

Justice of Supreme Court Rules He Should Serve Out Full Term.

New York, Sept. 21 (A.P.).—The first legal battle over his tenure in office was won today by Mayor Joseph McKee. Supreme Court Justice John E. McGeehan ruled that McKee should serve out the full term of former Mayor James J. Walker, or until January 1, 1934, and ruled against petitioners who sought to force a special election this November.

Although there was no official word from Tammany Hall, others who had sought a special election said at once that an appeal would be taken. The corporation counsel, acting for the board of elections, and Morris Hillquit, Socialist candidate for mayor, both announced they would take the case to the higher courts.

McKee, who automatically became mayor when Walker resigned September 1, said he was much pleased with the decision. He added with a smile that he still didn't know whether to refer to himself as "mayor" or "acting mayor."

The board of elections had ordered that a special mayoralty vote be held at the same time as the general election in November and petitions were submitted to Judge McGeehan both to compel and to forbid such an election.

Judge McGeehan held that the Mayor of New York City holds office under the charter, rather than being

Continued on Page 2, Column 1.

Treasury Announces Sale of 91-Day Bills

(Associated Press.)

Secretary Mills announced yesterday that the Treasury would sell $100,000,000 in 91-day Treasury bills next Monday.

The bills will be dated September 28 and will be redeemed on December 28 at face value. The money derived from the sale will be used to retire $100,466,000 in Treasury bills which mature September 28.

CURTIS OPENS G.O.P. DRIVE IN TENNESSEE

Stresses Benefits of Loans by R. F. C. to Small-Town Banks.

Knoxville, Tenn., Sept. 21 (A.P.).—Vice President Charles Curtis opened the Republican campaign in Tennessee with an address tonight in which he reviewed the administration's dealings with economic conditions and stressed the work of the Reconstruction Finance Corporation.

Party leaders from throughout the mountainous sections of Republican east Tennessee came to hear him.

Speaking at a theater, he told how President Hoover "at the outset of the depression" called a conference of the Nation's leaders and formulated a building program "which provided employment for a large number of American laborers, created a market for material and caused the expenditure of millions of dollars."

He said "there is quite a wrong impression in regard to the loans made by the Reconstruction Finance Corporation.

"While it is true that it has helped some of the larger banks, yet of the 3,600 banks and trust companies assisted by it 70 per cent of the relief

Continued on Page 2, Column 6.

Premier of Hungary Resigns With Cabinet

Budapest, Hungary, Sept. 21 (A.P.). Count Julius Karolyi, premier of Hungary for more than a year, resigned today, taking his cabinet out with him. Regent Horthy accepted the resignation. This development was not entirely unexpected, for discontent has been growing during the summer and a recent article in the semiofficial newspaper Pester Lloyd criticized the government severely.

Last week sixteen members of Parliament visited Count Stefan Bethlen, former premier, urging him to take over the government, but he declined. A second delegation asked that at least he assume the titular leadership of the government party. He has not yet replied.

Caste Treaty May Close Hunger Strike by Gandhi

Mahatma Cheerful on Second Day of "Death Fast;" Hints Compromise Near in Electorate Question; Greets Both Brahmans and Untouchables.

Poona, India, Sept. 21 (U.P.).—Cheerful and inclined to jest before his many visitors, Mahatma Gandhi indicated today that a compromise is imminent in the Indian electoral question and that he may terminate the hunger strike he began at noon yesterday in Yerovda prison.

Cross-legged on a cot in the large ward usually reserved for condemned prisoners, Gandhi received representatives of both the Hindu Brahmans and the Sudras, or untouchables, during the day and heard the agreement they have reached. He said he would either accept or reject their offer tomorrow morning.

He does not, however, intend to cease fasting until the compromise is approved by Prime Minister J. Ramsay MacDonald. At the same time the compromise settlement was being discussed in the prison, two leaders of the depressed class in the Punjab began a hunger strike at Simla protesting against Gandhi's fast. They said they favor the separate electorates proposed in Great Britain's communal settlement and are wholeheartedly opposed to Gandhi's ideas.

The compromise was described by Dr. B. R. Ambedkar, New York-educated Hindu leader, an "irreducible minimum." It embodies joint electorates for all castes with reservations for twice as many seats in provisional legislatures as conceded in the government's award.

The leaders, who came to Poona following a conference in Bombay, assured Gandhi that under their plan, the untouchables will be assured adequate representation. Dr. Ambedkar, himself a "separatist" and long opposed to Gandhi, said he fully approves the new scheme.

Rajago Palachari, one of Gandhi's friends and advisors, visited the Na-

Continued on Page 8, Column 1.

Mrs. Loose Better After Operation

Condition Reported "Very Good;" Recovery Seen as Assured.

Rochester, Minn., Sept. 21 (A.P.).—The condition of Mrs. Jacob Leander Loose, 72, society leader of Kansas City and Washington, D. C., who yesterday underwent an operation for diaphragmatic hernia of the stomach, was reported tonight by her physician to be "very good."

Mrs. Loose still was confined to the oxygen room of the Kahler Hospital, to which she was taken after the operation.

Dr. S. W. Harrington, of the Mayo Clinic, said Mrs. Loose "spent a good day and her condition tonight is very good. She will be kept in the oxygen room another day or two. Her complete recovery virtually is assured."

Summary of Inside Pages

Pages.
2—Edge Leaves Paris.
Iowa Farmers Draft Plans.
Kohler Adds to Big Lead.
Johnson Raps Administration.
3—Borah Says Both Parties Wet.
Bombing Arouses Cermak.
Corliss Palmer Sued.
Pinchot Hits Refusal of Aid.
4—Tammany to Aid Roosevelt.
Text of Roosevelt Speech.
5—Labor Blocks Rail Wage Parley.
The Business Upturn.
Cotton Manipulation Denied.
6—Editorials.
7—News of Society.
8—Prussian Diet Row Averted.
Women's Features.
9—The Post Comics.
Radio Programs.
10—News of the Suburbs.
About the Showshops.
11-12—Sports.
13-14—Financial News.
15—Classified Advertising.
16—3,055 Retired With Pay.
Doak Urges Unity in Job Aid.
Marriage Order Rescinded.

ROOSEVELT'S TALK IN SEATTLE SCORED

Former Senator Says Many in Democratic Party Have Sought High Tariffs.

New York, Sept. 21 (A.P.).—Two attacks were directed tonight at Gov. Roosevelt's Seattle tariff speech by Republican Eastern headquarters.

"Men who have served in Washington," said former United States Senator William M. Calder, Brooklyn business man, "know that Democratic senators and representatives literally clamor for protection in the industries of their own States, although they are willing to wreck the products of other States.

"It is a well-known fact by everyone in Washington that Senators Wagner and Copeland, of New York, at the earnest solicitation of Jim Farley, chairman of the Democratic National Committee, urged an increased tariff on cement. And apparently Farley is interested in cement.

Cites Tariff Advocates.

"It is a well-known fact also that Senator Walsh, of Montana, urged an increased tariff on copper, which is one of the chief products of his State, and that Senator Barkley, of Kentucky, wanted a raised tariff on coal, and that Senator Dill, of Washington, who spoke from the same platform with Gov. Roosevelt in Seattle, urged a higher tariff on lumber.

"And I don't think I am giving away any secret when I say that Senator Dill's State happens to be interested in lumber.

"And that is why I say that the position of the Democratic party on the tariff is not only misleading but thoroughly dishonest.

Stands for Protection.

"The Republican party makes no bones about the tariff. It stands for protection. * * *

"The Republican party wishes to maintain a higher standard of living, and it takes the position that every industry, whether in Florida or in Minnesota, should be protected from destructive competition."

United States Representative Underhill (Republican), Massachusetts, said:

"When the American worker and the American farmer analyze and digest Roosevelt's tariff speech, they can not help but come to the conclusion that his remedy is far worse than the disease or that the present low commodity prices would go even lower if the tariff were reduced, protection withdrawn and we had to depend on foreign markets already glutted by commodities produced in their own countries."

Discounts Democratic Claims.

A statement issued by Charles J. Dumas, senior past president of New York Typographical Union No. 6, said:

"My attention has been called to statements, the origin of which is ambiguous, circulated among labor unions intimating that Gov. Roosevelt is gaining in strength.

"I happen to know that the reverse is true—that labor in New York is sticking with Mr. Hoover. * * *

"The labor organizations of the Nation * * * can not but be profoundly thankful we have had a Herbert Hoover at the wheel of the ship of state to guide us into a safe harbor and restore us to something like the condition of prosperity that prevailed when the cataclysm all but overwhelmed us."

Hoover Sends Garner Condolence Message

(Associated Press.)

President Hoover has dispatched a message of condolence to Speaker Garner, the Democratic vice presidential nominee, upon the death of his mother.

The message was not made public

G. W. U. Freshmen Hear Dr. Marvin

He Urges Widened Scope of Knowledge at Start of 112th Session.

A challenge to freshmen to make their college training the means for enrichment of their lives and of life about them was themessage of Dr. Cloyd Heck Marvin, president of George Washington University, to new students at the opening assembly in Corcoran Hall yesterday marking the beginning of the institution's one hundred and twelfth academic year.

"There is something in human experience beyond that which we perceive or comprehend," he said, urging the students not to stop with the interpretations which come in the classroom and textbook.

Henry Grattan Doyle, dean of the Junior College and chairman of the committee on student life, explained the university advisory system. Dr. Marvin and Dean Earl Baldwin McKinley addressed the assembly which formally opened the School of Medicine.

MAYOR M'KEE WINS FIRST TENURE FIGHT

Continued from Page 1.

a constitutional officer, and that the history of charter revision indicated it was his intention to have mayors elected in odd-numbered years, with elections four years apart.

A special scheme was devised for filling vacancies, he held, that of having the president of the board of aldermen act, and he added that "the apparent intention" was that such an acting mayor should continue in office until the next regular election.

The court held that "an examination of the election law discloses such a complete lack of any well-defined plan for the holding of an election for the important office of Mayor of the City of New York under the circumstances arising herein as to indicate that the Legislature did not contemplate such an election would be held at other than the expiration dates of the ordinary terms of the mayor."

Asserting that the law provided no scheme for joint action by the county committees in the naming of a candidate for mayor and adding that there was no basis for the equalization of the voting power of the various counties, the court added: "It would seem incomprehensible that such action would be sanctioned by law, permitting, as it might, minority rule."

"An election at this time would also appear to cause conflict with the general scheme of the election law permitting the filing of independent nominations after party designations," he wrote.

Iowa Farmers Draft Plans To Ask Congress' Price Aid

Brookhart, Speaking at Session, Urges Federal Control of Surplus Crops; Assails Hoover Farm Bills and Attacks Mills, Hyde and Mellon.

Moville, Iowa, Sept. 21 (A.P.).—Outlining measures he believes will solve farm problems, in an address to farm holiday sympathizers tonight, Senator Smith W. Brookhart advocated Governmental control of surplus crops, revision of the money standard and issuance of Treasury notes for veterans' relief and public works.

More than 2,000 farmers huddled in a wind-swept lumber yard shed where, driven by the cold and rain, they heard the Iowan berate newspapers, Wall street and certain administrative officials as adding to agricultural hardships.

Afterward the farm strikers drew up seven resolutions designed to aid the nonselling movement and settle farm difficulties.

The resolutions demand a special session of Congress to consider relief measures, an effective and immediate moratorium on farm chattel mortgages, an increase in the amount of currency, refinancing of agricultural loans with the refinancing agencies in the hands of farmers, a public construction program, repeal of nuisance taxes, and that farmers be given prices equal to the cost of production for their commodities.

The last is the objective of the farm holiday movement.

After outlining his own financial difficulties, Brookhart launched into a discussion of the ways to limit surplus commodities.

He criticized President Hoover's farm bills and attacked Secretaries Hyde, Ogden Mills and Mellon in connection with them. He recommended that Congress appropriate five millions for handling the exportable surplus, with farmers paying the equalization fee.

Referring to the national debt in relation to the national income the senator declared this unfavorable ratio would mean bankruptcy. He recommended issuing Treasury notes to take care of the surplus, to pay for public works and the bonus and to insure price increases to normal levels.

"Soldier relief would mean as much to the farmers as to the soldiers themselves," the senator declared.

Brookhart said he favored a special session of Congress immediately, but only one man in the world can convoke that session—that man is Herbert Hoover."

He suggested meetings similar to this one throughout the country to force a special session.

KOHLER ADDS TO BIG LEAD IN WISCONSIN

La Follette Is 94,342 Votes Behind; Gains Are Hailed by Democrats.

Milwaukee, Wis., Sept. 21 (A.P.).—The spectacle of liberal Wisconsin taking a landslide into conservatism, as it did in the Republican primary Tuesday by a 100,000 majority was clearly outlined tonight by the unofficial returns, with only a few scattering precincts missing.

The La Follette-Progressive political machine, accustomed to running smoothly and effectively during the last 32 years, was stalled by the heavy adverse vote.

Of the entire State ticket it apparently salvaged but one office, that of secretary of state. However, the race for State treasurer was still a neck-and-neck affair.

It lost the nomination for the governorship to Walter J. Kohler, prominent manufacturer, and saw its vigorous young leader, Gov. Philip F. La Follette, snowed under in an overwhelming defeat, the first that has ever visited a La Follette since the birth of progressiveism.

Kohler 94,342 Ahead.

With 2,796 of the State's 2,899 precincts reported, La Follette trailed Kohler by 94,342 in a vote that totaled upward of 700,000 for both candidates.

Senator John J. Blaine also fell by the wayside and the place on the Republican ballot in November was assumed by John B. Chapple, 32-year-old editor of the Ashland Daily Press, who has never been in a campaign before. Chapple beat him by more than 20,000 votes, the returns indicated.

Nominations for the lieutenant governorship, for State treasurer and for attorney general passed to the Conservative element of the Republican party.

Theodore Dammann, the Progressive secretary of state and the sole survivor on the State ticket, nosed out his opponent, Bernard Gettelman, of Milwaukee, by an indicated margin of 15,000 to 20,000 votes.

Seventy-year-old Sol Levitan, Progressive State treasurer for ten years, was trailing Edward J. Samp, of Madison, his opponent, by 9,000 votes.

Only 3 Renominated.

Out of seven Progressive representatives seeking renomination, only three had assured themselves a place on the November ballot, but there was a likelihood, due to closer voting in the congressional districts, that the Progressives and Conservatives might have five each to confront the Democrats in the ten districts.

Time has established the tradition that a Republican nomination in the primary is as good as election in November, but it is considered possible that the Democratic party this year may cause an upset such as that which rocked the political foundations yesterday.

In a three-cornered fight over the governorship, the Democrats rolled up a vote of 150,000, as compared with 17,000 in 1930, and apparently had nominated Mayor A. G. Schmedeman of Madison.

In a public statement Mayor Schmedeman interpreted the primary trend in both parties as proof that "Wisconsin Democracy is on the ascendancy and will reach its full force on November 8."

G.O.P. Trying to Delude Hoover, George Claims

(Associated Press.)

Senator George (Democrat), of Georgia, said in a statement issued at Democratic national headquarters yesterday that "those in charge of the Republican national committee are attempting to delude President Hoover with manufactured evidence of his popularity."

He referred to the Republican committee's recent announcement that a poll of persons whose names are listed in "Who's Who" showed President Hoover leading Gov. Roosevelt.

R. F. C. Loan Is Asked For Chesapeake Ferry

The proposal to establish a ferry from Chesapeake Beach, Md., across the bay to Hudson, Md., was renewed yesterday when the Chesapeake Beach Railway asked a loan of $900,000 from the Reconstruction Finance Corporation. Dredging, dock construction and the building of two boats would begin as soon as the loan is granted.

The ferry proposal was the basis of a three-year legal fight which ended in United States Supreme Court last April. In 1929 the Interstate Commerce Commission granted the railway company permission to establish the service, but appeals from this decision were taken to the high court which finally upheld the commission.

G. O. P. Women Have Fete Today.

The League of Republican Women of Arlington County will give an afternoon bridge party today at the home of Mrs. Earl W. English, 309 West Pershing drive, Ashton Heights.

EDGE LEAVES PARIS TODAY FOR AMERICA

Senator David A. Reed Also to Sail; Both Expected to Aid in Campaign.

Paris, Sept. 21 (A.P.).—United States Ambassador Edge is starting for home tomorrow to report on negotiations for a Franco-American commercial treaty.

In a few days Senator David A. Reed, of Pennsylvania, also will sail, to report on his conversations with Premier Herriot, Prime Minister MacDonald, of Great Britain, and others regarding disarmament and the situation in the Far East.

Both Mr. Reed and Ambassador Edge are expected to participate in the presidential campaign.

The embassy announced this afternoon that Mr. Edge had been summoned to Washington. After consulting with the State Department there he will have a brief vacation at his home in New Jersey, returning here later with Mrs. Edge and their children, who have been in Maine this summer.

Today he received the French proposals regarding a trade treaty. Persons close to embassy affairs said they were conciliatory. Negotiations for the treaty have continued over a period of many weeks. It was understood that the French proposal is in the form of a draft treaty which was described at the embassy as "containing the basis for a favorable agreement."

A summary has been cabled to the State Department at Washington but no details were divulged although it was said that the United States is given defacto most-favored-nation treatment.

When Mr. Edge reaches Washington he and State Department officials will study it in the light of America's commercial relations with other countries. The embassy is optimistic regarding a final agreement.

Tonight the senator is going to the Riviera and probably will sail for New York on September 29.

Among other matters on which both are in a position to report is the disarmament issue, particularly as it concerns France and Germany. Those here who are in a position to know describe the American attitude toward this matter as a "hands off" policy, the American Government merely hoping that Germany will return to participation in the world disarmament conference, a course which the United States believes will best serve the cause of disarmament.

Father Cox's Party Stranded in West

Presidential Candidate on Jobless Ticket Awaits Pittsburgh Plane.

Tucumcari, N. Mex., Sept. 21 (A.P.). Father James R. Cox, of Pittsburgh, candidate on the Jobless ticket for President, was stranded here today with a party of ten on his national campaign tour.

Father Cox said they had exhausted their funds and were unable to move from here. He said Dr. Victor Tisdal, candidate for Vice President on the ticket, had promised to send a plane for him here, and he will return to Pittsburgh for a conference. Other members of the party will remain here until additional funds have been raised. The party was touring the country by automobile and raising funds for the campaign in the cities where they stopped.

"Towns are so scarce in this part of the country we were unable to make sufficient funds to travel between them," Father Cox said. The party was housed in a cabin here, and Father Cox said it was provided with food. The tour started four weeks ago. They were en route to San Francisco.

Littlepage Scores Tariff Act Critics

Speaks at Rotary Luncheon; Honorary Commissioner Guest of Club.

Political attempts to blame export trade shrinkage upon the Hawley-Smoot tariff act were attacked yesterday by Thomas P. Littlepage, Washington attorney, in an address at the Rotary Club luncheon at the Willard Hotel.

President Arthur B. Christie presided at the luncheon. A guest was the honorary commissioner of Rotary International, Herbert B. Coates, of Montevideo, Uruguay.

Mr. Christie announced that Dr. William Earl Clark had been elected a member of the board of directors of the club, succeeding Norman W. Oyster, who was forced to resign because of poor health.

ROOSEVELT RAPPED FOR POSING AS 'T.R.'

Affectations Are Denounced by Dixon, Friend of Former President.

(Associated Press.)

Joseph M. Dixon, Assistant Secretary of the Interior, who was campaign manager for Theodore Roosevelt in 1912, in a statement yesterday expressed "indignation at the attempt of Gov. Franklin D. Roosevelt to put himself before the American people in the clothing of the great President."

"I was a life-long friend of President Theodore Roosevelt," he said. "I was the national chairman of the Bull Moose campaign in 1912, in which Col. Roosevelt was the presidential candidate. I knew President Roosevelt as few other men knew him, and I have no hesitation in saying that this man, in his cheap posing, is endeavoring to mislead the American people into the notion that he is the reincarnation of his fifth cousin, which he is not.

"And I can state further that Franklin D. Roosevelt, with what political influence and activities he had, always opposed President Roosevelt during his lifetime. His imitations of mannerisms and speech leave a bad taste in the mouths of every friend of President Roosevelt. Every letter and report from the West carry the same story of counterfeit. At Salt Lake City, he had the effrontery to use one of President Roosevelt's colloqualisms to tell the people that he was dee-lighted. At Topeka he expressed his joy at being among the horny-handed farmers, of which he was one, by virtue of inheriting a country estate on the Hudson.

"Teddy Roosevelt never pretended that he was what he was not. He always struck straight from the shoulder and despised a fakir."

Dixon has held his present post since the beginning of the Hoover administration. Before that he was Governor of Montana, and had served as senator and representative from that State.

Para Joins Brazil Rebels, Is Report

Federals Say Cunha Falls as Fighting Continues on All Fronts.

Rio de Janeiro, Brazil, Sept. 21 (A. P.).—Rebel headquarters in Sao Paulo circulated reports today that the State of Para and the district of Sao Lourenco, in the State of Rio Grande do Sul, had joined the rebel movement against the administration of President Getulio Vargas. Federal reports, however, said the forces operating against the rebels in Paray sector had taken the City of Cunha.

A federal communique tonight said fighting had continued on all fronts today, with federal artillery shelling the rebel lines around Guarantingueta, while a vanguard engaged the rebel rear guard near Engenleroneiva.

The southern federals claimed progress in their movement to envelop the strategic city of Itapetininga.

Law Professor to Speak To Democrats Tonight

Dr. Lewis C. Cassidy, professor of law at Georgetown University, and former Democratic candidate for a Pennsylvania State senatorship, will speak at a meeting of the Democratic central committee tonight at 8:30 o'clock in the City Club, 1320 G street northwest. Carlisle Bargeron, political writer, will also make a short address.

The meeting will be addressed particularly to absentee voters. Volunteers will be solicited to help the sale of the prosperity certificates and the gold prosperity bonds. An invitation is extended to all citizens to attend the rally.

American U. Speaker Defends Victorian Age

Students of American University were cautioned to be less severe in their criticism of Victorian times by Bishop Edwin Hughes, guest speaker, who addressed the official opening convocation of the University at the Metropolitan Methodist Episcopal Church yesterday morning.

Features of the gathering were a processional of faculty members in academic dress and a vocal solo by Garret Fuchs. Dean George B. Wood presided.

Lejeune Condition Is Held Satisfactory

Brain Specialist Holds Out Hope for Recovery of V. M. I. Head.

Lexington, Va., Sept. 21 (A.P.).—The condition of Maj. Gen. John A. Lejeune, superintendent of Virginia Military Institute, was reported as "satisfactory" today after a quiet night in the hospital to which he was taken following a fall while walking on the campus Monday.

Dr. C. C. Coleman, Richmond brain specialist, called here to perform an operation to relieve brain pressure caused by fracture of Gen. Lejeune's skull, left yesterday, stating that although the patient's condition remained serious prospects of his recovery had brightened.

In addition to the head injury, the 65-year-old college executive suffered a fracture of the left arm.

He remained in a semiconscious condition today.

Photographic Society Elects J. A. Hultquist

The Washington Photographic Society has elected J. A. Hultquist as its president, it was announced yesterday. Other officers named are W. W. Wickersham, vice president; L. N. Willman, secretary-treasurer and F. M. Doudna, E. L. Gooden, H. E. Goodwin, L. Halstead, jr., E. F. Henry and G. G. Jensen, directors.

The society's next meeting will be tomorrow night at the Y. M. C. A. Plans are being formulated for an exhibition of photographs to be held early this winter.

Girl Born to Mrs. Percy Crosby.

Mrs. Agnes Crosby, wife of Percy Crosby, cartoonist, became the mother of a second child yesterday. A daughter was born in Garfield Hospital at 8:55 a. m.

Hailed as 'Mr. Garner,' Curtis Joins in Laugh

Bristol, Tenn., Sept. 21 (A.P.).—A woman whose eagerness to shake hands with American political leaders outranked her familiarity with their appearance mistook Vice President Curtis for Speaker John N. Garner here today and Mr. Curtis joined the crowd in uproarious laughter.

The train bearing him to Knoxville for a political speech tonight stopped at the Bristol Station and she pressed forward, grasping his hand warmly.

"I'm so glad to meet you, Mr. Garner," she cried with great excitement in a high-pitched voice that was clearly audible above the din.

The crowd roared like 50,000 people at a baseball game, but the woman retired triumphantly, obviously unaware of her error. The Vice President had a slight abrasion and bruise over his left eye, the result of falling against a door on the train.

ADMINISTRATION HIT BY HIRAM JOHNSON

Senator Charges Secret Understanding for Another Debt Moratorium.

Modesto, Calif., Sept. 21 (A.P.).—Criticism of relief and foreign debt policies of the National Government was voiced before the State Federation of Labor here today by United States Senator Hiram W. Johnson (Republican), of California.

Denouncing the moratorium granted to foreign governments by the United States, the senator asserted there had been "some understanding, carefully concealed from the American people," regarding another moratorium this year.

"Revision of the debt," he said, "is merely another name for ultimate cancellation.

"It is a remarkable thing that those in high position constantly agitate this subject," he added, "when the Congress of the United States declared in granting the moratorium last year that our fixed and settled policy was neither to cancel, nor reduce, nor revise, the debts due our Government."

Of relief Senator Johnson said:

"The masters of our destinies, with myopic vision, see only railroads and banks, but their blurred sight can not distinguish just human beings. * * *

"It is true that by virtue of our governmental activities Morgan & Co. have been bailed out of the failing Missouri Pacific, and other faltering railroads have procured large loans, and some tottering banks have been given some enormous sums, but tight have been the purse-strings of the Government on human relief."

Hoover Will Speak On Several Issues

Talk at Des Moines Is Not to Be Limited to Agriculture.

(Associated Press.)

The campaign speech to be delivered in Des Moines on October 4 by President Hoover will embrace other issues as well as the agricultural situation.

This was disclosed yesterday at the White House, where it was said that, while the difficulties of farmers doubtless would provide a focal point for the address, the President would not restrict himself to that topic.

As he has of late, Mr. Hoover during the morning kept in touch with political affairs. Secretary Mills, one of his most constant advisers, reported after more than an hour with Mr. Hoover that "the general political situation" had been discussed, including the primary balloting of Tuesday.

Mrs. J. C. Shaffer Dead at Evanston

Wife of Chicago Publisher Was Writer and Active in Social Circles.

Evanston, Ill., Sept. 21 (A.P.).—Mrs. Virginia Cosser Shaffer, wife of John C. Shaffer, newspaper publisher, died tonight at her home here after a short illness.

Mrs. Shaffer, prominent in society here for many years, was the author of several short stories, plays and poems, and was active in women's affairs.

She was born in Northumberland, Pa., the daughter of a Methodist minister prominent in the Baltimore Conference of the Methodist Episcopal Church and a captain in the Union Army during the Civil War. She moved to Baltimore and while teaching school at the State Normal there, was married to John Shaffer December 23, 1878. The Shaffers moved to Evanston where they have resided since.

Surviving are her husband and one son, Carroll. Another son, Kent, is dead. Funeral services will be held Saturday.

Member of Zonta Club Describes English Inns

Miss Mary A. Lindsley, member of the Washington Zonta Club, who recently returned from an eight weeks' tour of the British Isles, was speaker and guest of honor at the Zonta Club luncheon last Wednesday.

She described her visits to such places as the Red Lion Inn at Colchester, King Arthur's Castle Inn at Tintagel, the Great White Horse Inn at Pressingfield, and the Saracen's Head Inn at Dunmow. Altogether, she visited in the neighborhood of 60 famous old English inns.

FIRE RECORD.

9:10 a. m.—910 Seventeenth street northwest; awnings.
6:00 p. m.—Thirteenth and C streets northwest; automobile.
6:29 p. m.—3129 N street norhtwest; gas pump.
8:41 p. m.—2422 Seventeenth street northwest; lockers.
8:19 p. m.—3508 Connecticut avenue northwest; automobile.
9:25 p. m.—43 Randolph street northwest; trash.

ROOSEVELT TARIFF PLANS DENOUNCED

Vandenberg Says Program Advanced Would Prove "Alien Bonanza."

Chicago, Sept. 21 (A.P.).—Senator Arthur H. Vandenberg, of Michigan, charged in a radio address tonight that "Democratic tariff internationalism as sponsored by Gov. Franklin D. Roosevelt would constitute an alien bonanza."

The Michigan senator said the domestic market normally is worth $90,000,000,000 and foreign trade only a little over $6,000,000,000. He declared Democratic tariff principles "amount to gambling ninety billion dollars against six billions."

"Sixty-eight per cent of the rate increases in the 1930 tariff act are upon raw farm products and 94 per cent upon raw and derivative farm products," said Senator Vandenberg. He said the address was an answer to Gov. Roosevelt's speech at Seattle.

"Repeal of the tariff act would mean repealing all chance for farm relief, because there can be surplus control only in a protected market. We have the same percentage share of the world's trade as always, and we shall capture our full export prosperity when there is world trade to capture."

Senator Vandenberg said business revived after adjournment of Congress in July "because business was relieved of the fear that any of the wild schemes promulgated in the Democratic House would be permitted to impede American recovery." He said the recovery had been halted this month because "election news from Maine indicated the wild schemes might be approaching greater power at Washington."

Woman Would Enter For New York Mayor

New York, Sept. 21 (A.P.).—A woman today entered the mayoralty "contest," which will not materialize unless a higher court reverses a Supreme Court decision of today holding that no special election should be held in November.

The Socialist Labor party, at a convention tonight, nominated Mrs. Olive M. Johnson, of Brooklyn, for mayor and adopted a five-page platform assailing those of the Republican, Democratic, Socialist and Communist parties.

Garner's Mother Buried Near Home

Many Texas Towns Hold Memorial Services for Pioneer.

Detroit, Tex., Sept. 21 (A.P.).—In the quietness of a village cemetery final rites were said today for the pioneer mother of John Nance Garner, vice presidential nominee. The mother, Mrs. Sarah Jane Garner, passed quietly away in her old home here yesterday, surrounded by her five living children.

After services as simple as the life she had led, the body of the 81-year-old woman was placed in the family vault, a low brick structure surrounded by lilac bushes and shaded by oaks, to rest beside her husband and two children. The services were said by the Rev. T. F. Herndon, pastor of the First Christian Church of Paris, and eight acquaintances of many years were pallbearers. In addition to the rites here, memorial services were held at several towns in Texas.

After the services, Mr. Garner planned to return to Washington.

Deep Waterway Certain, Capital Engineer Says

Hamilton, Ont., Sept. 21 (A.P.).—Development of the St. Lawrence deep waterway scheme is certain of accomplishment, Charles F. Craig, Washington, D. C., engineer, told the Great Lakes and Harbor Association at the opening session of its three-day convention today.

All that remained before development can be started, he said, was ratification of the St. Lawrence Treaty by the governments of Canada and the United States. "At no time during the stages of negotiations between the representatives of the two countries has there been the least sign of disagreement on a major point," he asserted.

CURTIS OPENS G. O. P. DRIVE IN TENNESSEE

Continued from Page 1.

has gone to banks and trust companies in cities of less than 5,000 population, 78 per cent in those of less than 10,000, and 86 per cent in those of less than 25,000 population."

In five months from the start of business to June 30, he said, out of a total of $1,054,814,486.59, a total of $642,789,313.07, or three-fifths of the money, went to the 3,600 banks and trust companies, including $27,398,350 to aid in the reorganization or liquidation of 316 closed banks.

"Banks and trust companies," he continued, "are institutions that lend money that has been intrusted to them by depositors. Who, then, in point of numbers, are most concerned with their safety and prosperity? Of course the depositors."

Mr. Curtis cited figures to show that there are "somewhere from thirty to forty millions of our people gravely concerned that there shall be no bank runs, no bank failures."

"And will any one," he asked, "insist on saying that an institution to protect and help more than 30,000,000 possibly 40,000,000, of his countrymen, exists for the benefit of the big fellow and is operated to help only the 'interests?'"

He reviewed tariff legislation sponsored by the Republican party, and declared "our Democratic friends, disregarding the facts, have wrongly contended that by our policy of protection we have injured our foreign trade."

Before his speech, local and State Republican leaders, including Representative J. Will Taylor, of the Second District; John E. McCall, of Memphis, Republican nominee for governor, and Howard Shofner, of Nashville, chairman of the State Republican committee, headed a parade in honor of the Vice President. Later he attended a banquet.

Senator Curtis will go to Chattanooga Thursday to make an address, and swing through Kentucky Friday and Saturday.

Hickey-Freeman
CUSTOMIZED CLOTHES

FINE CLOTHES

The feeling of well-being gained by wearing fine clothes can never be attained in any other way. Fine clothes and only fine clothes . . . Hickey-Freeman clothes . . . should be your first choice in considering your fall suit.

$45 to $75

Goldheim's
Apparel for Gentlemen...Established 1875
1409 H STREET, N.W. NATIONAL 1409

BROWNING & BAINES
Orienta Coffee
famous for FINE FLAVOR

BACK HOME
Round Trip Fares
September 30th
and
October 1st
Return Within 21 Days.

Atlanta, Ga.	$21.00
Augusta, Ga.	20.40
Asheville, N. C.	17.40
Birmingham, Ala.	25.00
Charlotte, N. C.	13.90
Chattanooga, Tenn.	20.00
Columbia, S. C.	17.45
Memphis, Tenn.	28.00
New Orleans, La.	35.00
Nashville, Tenn.	23.00

Tickets Good on All Trains Except Nos. 37 and 38.
Proportionate Fares to Many Other Points.
City Ticket Office, McPherson Sq., 15th & K Sts. N.W. Phone Na. 1465-1466.
Union Station. Na. 2760.
Southern Railway System

2 Pants SUITS and TOPCOATS $19.75
NO XTRA CHARGE for SOUND CREDIT

50,000 Home Folks Can't all be Wrong So Open an Account for Less Than a Song. "Radio Joe"
Money's Worth or Money Back
D. J. Kaufman, Inc.
1005 PENNA. AVE. 1744 PENNA. AVE. SOUTHEAST CORNER 14TH & EYE

DOE
DEPENDABLE · OIL · ELEC-TRIC
BURNER
REDUCED PRICE
beginning at once—See it
Wallace Engineering Co.
1315 H ST. NW.

WORLD WAR PANORAMA
PANTHEON DE LA GUERRE
Biggest Spectacle on Earth
Ask Those Who Have Seen It
PANORAMA BUILDING
11 A. M. to 11 P. M.

Pound Loaf 5c

Sanitary Stores Piggly Wiggly

JORDAN'S 13th & G
PIANOS MOVED by EXPERIENCED MOVERS —
Home of the Chickering

SPECIAL NOTICES
LANDSCAPE GARDENER—WORK DONE at reasonable price; sod, soil, fertilizer and shrubbery. Phone Metro. 3679.
DAILY TRIPS, FULL AND PART LOADS: Baltimore, Philadelphia, New York, Boston, Richmond and all way points; unexcelled service. Phone Natl. 1460. NATIONAL DELIVERY ASSOC., INC., 1317 New York ave. Local Moving Also.
CHAIR CANING—Porch rockers splinted; upholstering. Armstrong, 1235 10th nw. Met. 2062
Window SHADES; Floor Coverings; SCREENS; prompt, econ. serv. KLEEBLATT, 11th and H ne. Linc. 0879.

Our Agency Service
places a trained organization in charge of your property and investments at a nominal cost.
THE WASHINGTON LOAN AND TRUST COMPANY
F St. at 9th 17th St. at G

Your Passport
Secretarial Administrative Courses 3-9 months
Position Guaranteed Graduates
BOYD BUSINESS UNIVERSITY 1333 F St. NAt. 2340

NOTICE
BURROUGH'S CALCULATOR (HAND-OPERATED) FOR SALE AT A BARGAIN PRICE. NO REASONABLE OFFER REFUSED. FONE CLEVELAND 2279.

The Mode Sees—

MR. CLARK SMITH
of
The Custom Service Staff
at
FASHION PARK
will be here
FRIDAY, SATURDAY, MONDAY & TUESDAY
SEPTEMBER 23, 24, 26 and 27

Displaying a broad assortment of the latest patterns in Fall and Winter woolens . . . His experience as a fitter highly qualifies him to take individual measurements and he will take care of every detail you personally like in your clothes . . . If you are hard to fit—come in while he is here . . . Prices are considerably lower for Fall.

Now $40 to $75

Eleventh & F streets—

BOTH PARTIES WET, BORAH TELLS PAPER

Drys Adroitly Disfranchised in Presidential Drive, Journal Quotes Him.

Boston, Sept. 21 (A.P.).—Zion's Herald today quotes Senator William E. Borah as saying in a letter in reference to the Republican and Democratic platforms "those who are in favor of the eighteenth amendment have been adroitly and effectually disfranchised so far as the presidential election is concerned."

The Herald prints a letter which it says was received from Borah in answer to one from its editor. It quotes Borah as saying: "* * * I can see no difference whatever in the practical effect between the platforms of the two parties with reference to the eighteenth amendment. They both, in practical effect, mean the repeal of the eighteenth amendment. The Republican platform pledges the party to do that which can not possibly be done without a specific repeal of the eighteenth amendment.

"Both parties also profess to be interested in protecting the dry States and preventing the return to American life of the saloon. Yet their program will inevitably bring back the American saloon as against anything which the Federal Government may be able to do.

Saloon Question.

"* * * The leaders in the party may badger one another during the campaign. But when the campaign is over there will be one concerted movement upon the part of the leaders of both parties for the repeal of the eighteenth amendment, and the dry States and the saloon question can take care of themselves.

"* * * There is one proposition in both platforms which makes them unmistakably the twins they are, and that is, the provision with reference to submitting this question to conventions instead of State Legislaures. That was the thing which the repealists wanted above all things else. That is the thing which thty felt they had to have in order to effectually bring about repeal when the matter was submitted. To my mind, it is the most significant and telling clause in both platforms.

To Know After Election.

"* * * There may be reasons why those who are opposed to the repeal of the eighteenth amendment should vote for Mr. Hoover. There may be reasons why those who are opposed to the repeal of the eighteenth amendment should vote for Mr. Roosevelt. But these reasons are not to be found in that part of the platform which deals with the liquor question.

"Upon that matter there is absolutely no difference in practical effect between the two platforms. Those who are contending otherwise will find out within 90 days after the election is over, if not in 90 minutes, that they have been misled. Those who are in favor of the eighteenth amendment have been adroitly and effectually disfranchised so far as the presidential election is concerned. Whichever they vote, they vote for repeal."

Zion's Herald is a New England Methodist weekly.

DIED

AYLOR—On Tuesday, September 20, 1932, at 2101 Thirty-seventh street northwest, MINNIE M., widow of Milton C. Aylor.
Funeral from the W. W. Chambers Co. funeral home, 1400 Chapin street northwest, Thursday, September 22, at 2 p. m. Relatives and friends invited. Interment Congressional Cemetery.

BARNES—At her residence, 2133 Wisconsin avenue, MRS. ALICE TOOLE BARNES, widow of Theodore Barnes, aged eighty-one years.
Funeral from Mount Tabor Church, Thirty-fifth street and Wisconsin avenue, on Friday afternoon, September 23, at 2 o'clock. Interment at Oak Hill Cemetery.

CAIN—On Monday, September 19, 1932, at Boulder, Colo., BEN B., beloved husband of Belle Chrisp Cain and father of James W. Cain and Ben B. Cain, Jr.
Remains will arrive in Washington on Friday, September 23, at 7:45 a. m., and lie in state at B. Wheatley funeral home, 809 King street, Alexandria, Va. Funeral at St. Paul's Episcopal Church, Alexandria, Va., on Friday, September 23, at 11 a. m. Interment at Abbey Mausoleum.

CHAMBERLAIN—On Tuesday, September 20, 1932, RALPH F., infant son of Ralph F. and Ruth M. Chamberlain.
Funeral from the W. W. Chambers Co. funeral home, 1400 Chapin street northwest, on Thursday, September 22, at 10 a. m. Relatives and friends are invited. Interment Prospect Hill Cemetery.

FRANK—On Tuesday, September 20, 1932, at her residence, 6 Grafton street, Chevy Chase, Md., EMMA K., beloved wife of the late Royal T. Frank, brigadier general, U. S. A.
Services at her late residence on Thursday, September 22, at 11 a. m.

FRANTOM—On Tuesday, September 20, 1932, at his residence, 303 H street northeast, CLARENCE DELMAR, beloved husband of May F. Frantom, and father of Carl F. and Samuel R. Frantom.
Funeral services at the above address on Saturday, September 24, at 2:30 p. m. Interment Fort Lincoln Cemetery. Please omit flowers. Services by the W. W. Chambers Co.

HORIGAN—Suddenly, on Monday, September 19, 1932, at Maceo, Ky., JAMES B., husband of Josephine Horigan (nee Clements), of 3202 Klingle road northwest, Washington, D. C.
Funeral from residence Friday, September 23, at 8:30 a. m., thence to St. Thomas' Catholic Church, where mass will be said for the repose of his soul. Interment Holyrood Cemetery. Relatives and friends invited.

KUEHN—On Wednesday, September 21, 1932, at Washington Sanitarium, Takoma Park, Md., REGINA, beloved wife of the late Frederick W. Kuehn and mother of Herman A. Kuehn.
Funeral from the W. Warren Taltavull's funeral home, Fourteenth street and Spring road northwest, on Friday, September 23, at 8:30 a. m. Requiem mass at St. Gabriel's Church at 9 a. m. Relatives and friends invited to attend. Interment St. Mary's Cemetery.

LEHMAN—On Wednesday, September 21, 1932, EDWARD J., beloved husband of Sarah A. Lehman.
Funeral from his late residence, 520 D street northeast, on Friday, September 23, at 8:30 a. m., thence to St. Joseph's Church, where mass will be said at 9 a. m. Interment Chicago, Ill.

FUNERAL DIRECTORS

J. WILLIAM LEE'S SONS
FUNERAL DIRECTORS.
CREMATORIUM
632 PA. AVE. NW. NAT'L. 1384 & 1385.

CHAS. S. ZURHORST
301 EAST CAPITOL ST. LINCOLN 0372

Frank Geier's Sons Co.
1113 SEVENTH ST. NW. Telephone
Modern Chapel. NATIONAL 2473.

THOS. S. SERGEON
1011 7TH ST. NW. Telephone Natl. 1090.

JAMES T. RYAN
317 PA. AVE. SE. Atlantic 1700.

ESTABLISHED 1876.
JOHN R. WRIGHT CO.
1337 10th st. nw. Phone North 0647.

FUNERAL DESIGNS

GUDE BROS. CO., Florists
1212 F STREET. National 4276.
APPROPRIATE FUNERAL DESIGNS.

GEO. C. SHAFFER 900 14TH ST. NW
Expressive Floral Emblems. Phone
Moderate prices. Open eve. & Sun. Nat. 0106

Bombing Arouses Cermak; More Police to Be Added

Two Injured Reported in Critical Condition; Sammons, Reputed Capone Machine-Gunner, Still Hunted, Although Judge Believes Him Innocent.

Chicago, Sept. 21 (A.P.).—A promise of an augmented police department and a relentless war against terrorism was Chicago's answer tonight to a bombing—apparently directed at a judge's home—which maimed a youth and a young mother.

Mayor Anton J. Cermak issued a statement promising to increase the police force, despite the city's financial stress, to prevent recurrences of such attacks. Police, meanwhile, were checking records of cases in Judge John P. McGoorty's Superior Court, seeking possible perpetrators.

The injured—Lee W. Koeppen and Ada Moyer, both 16 years old—were reported in critical conditions at a hospital. The youth's eyes were blown out and his body mangled. Mrs. Moyer, mother of a 4-month-old baby, suffered injuries which may leave her crippled for life.

A search for James "Fur" Sammons, reputed Capone machine gunner, was continued even after Judge McGoorty issued a statement saying he believed Sammons was not the bomber. Sammons was sent to prison on a murder charge by Judge McGoorty in 1931, only to be released a few weeks ago.

"I don't think Sammons was responsible," the judge said. "There is another person, of erratic nature, whom I sentenced and whom I suspect. He is not a gangster I have given his name to police."

Corliss Palmer Defendant In $100,000 Balm Suit

Los Angeles, Sept. 21 (A.P.).—A $100,000 alienation of affections suit was filed here today against Corliss Palmer Brewster, estranged young blonde wife of Eugene V. Brewster, former millionaire publisher, by Mrs. Estelle Cohen, wife of Albert J. Cohen, tennis player and publisher's agent.

Mrs. Cohen is the daughter of the late Morris Albus, wealthy Philadelphia manufacturer. Her mother, Mrs. Rose Albus, lives in Winfield, Pa., near Philadelphia.

She charged that Miss Palmer, screen actress and beauty contest winner from Georgia, had stolen Cohen's affections in a clandestine affair dating back to last October. Along with the "heart balm" suit, Mrs. Cohen filed a petition for divorce, naming Miss Palmer as corespondent.

The Cohens were married at Philadelphia in 1924. They have a 5-year-old daughter.

Miss Palmer and Brewster became estranged last October after his once large fortune had dwindled to practically nothing, he said. Their romance started after Miss Palmer had won a beauty contest conducted by one of Brewster's "film fan" magazines.

Star Is Evasive on Report Of Chaplin Engagement

New York, Sept. 21 (A.P.).—Paulette Goddard, chic Hollywood movie star, didn't say "yes" and she didn't say "no" when asked upon her arrival here today whether reports of her engagement to Charles Chaplin were true.

"People just don't discuss those things," she said in answering a barrage of queries.

"What about that kiss you gave Mr. Chaplin at the airport?" she was asked.

"Oh, that," she countered. "There were ten other people I kissed at the same time, including Mr. and Mrs. Leslie Howard. It was just one big, grand party."

But the kiss she gave to Chaplin was supposed to be a little more fervent, she was informed.

"Every time an actress kisses anybody at all they spread the rumor of their engagement. That's Hollywood. Anyway, if I'd know a kiss was going to cause all this commotion—well, I just wouldn't have kissed at all."

The actress dressed in a champagne crepe frock with a matching turban and a high-collared sable cape, said she was in New York to visit her mother, Mrs. Alta Goddard.

MILLER BLOCKS TRY TO FORCE TESTIMONY AT LOTTERY TRIAL

Continued from Page 1.

didn't bring to court the books and records subpenaed "because Mr. Miller would not let me have them."

Rodney H. Brandon, public welfare director of Illinois, and former supreme dictator of the Moose, testified he had purposely refrained from telling Senator Davis about the drawing for cash prizes held in Mooseheart, Ill., January 3, 1931, because "he didn't know whether the senator would be sympathetic."

$150,000 Collateral Note.

Melvin Carnahan, auditor of the Fidelity Trust Co. of Pittsburgh, read from bank records about a $150,000 collateral note guaranteed by Senator Davis.

He said $100,000 on it was paid January 9, 1931. The prosecution previously declared it would prove the senator profited personally from the lotteries in the amount of $172,300, although this is not part of the indictment.

Brandon related freely that he had "pulled until he got tired" the tickets out of a big barrel at the first prize drawing in Mooseheart. He said that about 300 were there, and that a luncheon followed.

At the luncheon he said he chatted with Senator Davis, who had not been present at the drawing.

"You say you had just come from the drawing—that 300 were there. Why didn't you discuss it with Senator Davis?" he was asked.

"It was none of his business, for one thing," he answered.

Judge Frank J. Coleman interrupted with a frown.

"Just a minute, Mr. Brandon," he said, "do you want the jury and myself to believe that Senator Davis had no knowledge of the drawing which had just taken place?"

"I don't know whether he had or not," answered Brandon.

"Well do you want us to understand you deliberately refrained from speaking of it to him or that it just didn't occur to you to mention it?"

Avoided Interference.

"I won't say it didn't occur to me."

"Then you want us to understand you refrained from speaking of it."

"Yes, I didn't want him interfering with it."

Charles J. Margiotti, defense lawyer conducting the cross-examination then demanded to know "if it were not a fact that Senator Davis always had opposed gambling and that he had deliberately kept knowledge of the drawing from him."

"Well, he was always opposed to the use of Mooseheart buildings for any commercialization project."

A few minutes later he was explaining that he "didn't know whether the senator's attitude would be sympathetic or not," and that he didn't want to run the risk of losing to the Mooseheart Orphanage the $150,000 of proceeds from the charity balls, in case Davis should object.

He said he therefore didn't mention it to the senator, and preferred to "let well enough alone."

"Why were you interested in the $150,000?" he was asked.

"Because it was saving little children," he replied.

Knowledge of Punchboards.

Again questioned about probabilities of the senator's knowledge of all that went on in the Moose Lodge he said suddenly, in a loud voice:

"Well, I'm not willing to say that Senator Davis didn't know what some of the lodges were doing; that the Pittsburgh Lodge, for instance, was selling punchboards. If he didn't, he was dumb."

Over a barrage of objections, the prosecution read to the jury this afternoon scraps of testimony Brandon had given at the grand jury hearing, chiefly concerning the luncheon at Mooseheart and Senator Davis' speech there which, in the morning session, he said he "couldn't remember."

Other witnesses of the session were Malcolm R. Giles, supreme secretary of the lodge; Horace Mayer, a Philadelphia printer, who said he printed the charity ball tickets on "verbal order" from Raymond Walsh, another of those indicted in the lottery case; Joseph H. Balderson, of Washington, D. C., and Henry W. Busch, commissioner of parks and boulevards in Detroit, Mich.

DIED

LLOYD—Suddenly, on Tuesday, September 20, 1932, at Casualty Hospital, WILLIAM T., beloved husband of Elizabeth Lloyd (nee Reed), of Alexandria, Va., and father of Miss Carrie N. Lloyd and Mrs. Evelyn Cox.
Funeral from the W. W. Chambers Co. funeral home, 1400 Chapin street northwest, on Thursday, September 22, at 3 p. m. Relatives and friends are invited. Interment Methodist Protestant Cemetery, Alexandria, Va.

McCLAY—On Wednesday, September 21, 1932, at 7:10 p. m., EVELYN MARY, beloved daughter of Benjamin A. and Mary Jane McClay (nee Speiden).
Funeral from her late residence, 232 South Carolina avenue southeast, on Saturday, September 24, at 2:30 p. m. Relatives and friends invited. Interment Cedar Hill Cemetery.

MARSHALL—On Wednesday, September 21, 1932, after a long illness, at the residence of her daughter, Mrs. Julian J. Mason, 1028 Connecticut avenue northwest, MAUD BARHYDT, widow of George T. Marshall, of Orange, Va.
Funeral at Orange, Va., on Thursday, September 22.

PATTERSON—On Wednesday, September 21, 1932, at 1350 Fairmont street northwest, L. HEARN, father of M. Edith Patterson and W. Hearn Patterson.
Funeral services at the S. H. Hines Co. funeral home, 2901 Fourteenth street northwest, on Friday, September 23, at 11 a. m.

SHEPPARD—On Wednesday, September 21, 1932, at her residence, 1435 Monroe street northwest, MARY D., beloved wife of John A. Sheppard.
Funeral services at the W. W. Chambers Co. funeral home, 1400 Chapin street northwest, on Friday, September 23, at 10 a. m. Interment Charles Town, W. Va.

SIGLER—On Tuesday, September 20, 1932, at Piedmont, W. Va., WILLIAM P., beloved husband of Maria Sigler.
Funeral from the S. H. Hines Co. funeral home on Friday, September 23, at 10 a. m. Interment Cedar Hill Cemetery.

SPARROW—On Tuesday, September 20, 1932, at her residence, 2305 Thirteenth street northwest, EMMA K., widow of Walter G. Sparrow.
Funeral services at the S. H. Hines Co. funeral home, 2901 Fourteenth street northwest, on Friday, September 23, at 2 p. m. Relatives and friends invited. Interment at Cedar Hill Cemetery.

STOOPS—On Tuesday, September 20, 1932, at her residence, 1430 V street northwest, HELEN M. STOOPS.
Funeral services at the W. W. Chambers Co. funeral home, 1400 Chapin street northwest, on Friday, September 23, at 8:30 a. m.; thence to St. Paul's Catholic Church, Fifteenth and V streets northwest, where high requiem mass will be held at 9 a. m. for the repose of her soul. Relatives and friends invited to attend. Interment Mount Olivet Cemetery.

YOUNG—On Wednesday, September 21, 1932, at her residence, 102 East Kirk street, Chevy Chase, Md., MARIAN, daughter of the late James Hugh and Agnes Spence Young, of Pittsburgh, Pa., in the eighty-fifth year of her age.
Funeral services at her late residence, on Friday, September 23, at 2 p. m. Interment private. (Please omit flowers.)

Hurley Speaks in Chicago Tonight.
(Associated Press.)

Secretary of War Hurley left Washington yesterday afternoon by airplane for Chicago, where he is to speak tonight.

A Complete Funeral for $75.00

Or even LESS. The $75 funeral includes: Casket, any color; plate engraved with name, No. 1 outside pine case, embalming by competent men, washing, dressing and shaving, if necessary; advertising of notices, hearse, 2 Cadillac limousines, russ. chairs, scarf for the door, removing from hospitals or home and all necessary services that are so well known at the DEAL FUNERAL HOME. NO EXTRAS.

Deal Funeral Home
LINCOLN 8200

DRYS WIN IN 5 OF 8 NEW YORK CONTESTS

G.O.P. House Candidates on Resubmission or Repeal Fall Behind.

Albany, N. Y., Sept. 21 (A.P.).—Prohibition proponents won their battles against those seeking a change in the law in five out of eight Republican congressional contests involving the issue in New York State's primary election yesterday.

The last result of the contests for the Republican nominations to the new Congress came today with the tabulation of the final ballot in a closely fought battle between Representative Gale H. Stalker, of the Thirty-seventh District, and his young opponent, W. Sterling Cole. Stalker, who campaigned on adherence to the prohibition law, defeated Cole, who was recorded as favoring the Republican resubmission plank, by a slim 132 majority.

Like Stalker, the other four advocates of prohibition fought off attack on their renomination by candidates who campaigned on planks varying from resubmission to outright repeal. They were Representatives Frank Crowther, Thirtieth District; Frederick M. Davenport, Thirty-third District; Francis D. Culkin, Thirty-second, and Daniel A. Reed, Forty-third.

Organization Men Win.

The three Republican antiprohibition contests were won in the southern tier and western districts by Representatives John D. Clarke, Thirty-fourth; Edmund F. Cooke, Forty-first, and Walter Gresham Andrews in the Fortieth.

Republican organization men won in all ten contests in the State, whether proponents or opponents of prohibition or in districts where the issue did not exist.

The Republicans also nominated to Congress, without opposition, one veteran campaigner for repeal, former United States Senator James W. Wadsworth, seeking to represent the Thirty-ninth District.

Court Action Threatened.

A threat of a court echo to one State senatorial contest came today with the publication of a story by the Syracuse Herald quoting the campaign manager for Mrs. Rhoda Fox Graves, only woman member of the Assembly, as saying the renomination of Senator Warren T. Thayer (Republican), of the Thirty-fourth District (St. Lawrence and Franklin Counties) was not conceded.

The campaign manager, Mrs. Graves' husband, was quoted as saying:

"We maintain that we won the nomination by the people, but corruption and political bosses gave it to Thayer. We propose to carry evidence to the courts and ask for an honest election."

Late returns from St. Lawrence, home county of Mrs. Graves, gave Thayer a lead of 141, but the senator's home county, Franklin, virtually complete, had rolled up a 500 majority for him.

Kidnap Suspect's Residence Raided

54 Policemen With Tear Gas Surround House in New York.

New York, Sept. 21 (A.P.).—Eighteen uniformed policemen and 26 detectives, armed with shotguns, rifles and tear gas bombs, today surrounded the house at 70 East Fifty-fifth street, Brooklyn, in search of a man they sought for questioning in connection with the kidnaping of 8-year-old Jackie Russell.

The boy, son of Arthur S. Russell, stock exchange broker, was kidnaped Monday afternoon and released that evening.

The police were ordered to the East Fifty-fifth street address in a radio alarm, which directed them to detain one Irving Balosky for questioning. The officers failed to find Balosky, but they did find Irving Blasser, who, police said, admitted he was a brother-in-law of the man sought. Police said they found in the house a chauffeur's license bearing the name of Irving Balosky.

Claude C. Hopkins Dies; Leader in Advertising

Grand Haven, Mich., Sept. 21 (A.P.). Claude C. Hopkins, for many years president of Lord and Thomas Advertising Agency in Chicago, died tonight of heart disease at his estate at Spring Lake, Mich. He was 60 years old.

Mr. Hopkins was born near Spring Lake and returned there ten years ago after retiring from Lord and Thomas and organizing his own company. Recently he completed an autobiography, "My Life in Advertising."

James C. Stone Enters Johns Hopkins Hospital

Baltimore, Sept. 21 (A.P.).—James C. Stone, chairman of the Federal Farm Board, was under observation tonight at the Brady Clinic at Johns Hopkins Hospital.

Dr. Hugh H. Young, who is attending him, said Stone would be under observation until Friday and an operation was indicated by his condition. Dr. Young said the operation, if found necessary, was not serious.

Harry H. Morgan Weds Mrs. Arnold

Are Married in Baltimore After Bride Obtains Divorce Writ.

Baltimore, Sept. 21 (A.P.).—Harry Hays Morgan, socially prominent New Yorker, and Mrs. Edith G. Arnold, of Philadelphia, were married in Baltimore yesterday, it was learned here today.

Coming here after Mrs. Arnold secured a divorce in Philadelphia earlier in the day from Paul Mitchell Arnold, former Army captain, the couple was forced to go to the homes of two clergymen before they succeeded in being married. A license was secured at the courthouse, where Morgan gave his age as 34, and Mrs. Arnold's as 32. Morgan, a member of a New Orleans family, is the brother of Mrs. Reginald C. Vanderbilt.

Morgan was married in 1924 to Mrs. Ivor O'Connor Trezvant and was divorced from her three years later in Paris. She charged desertion. The Arnolds were married in 1921 while Mr. Arnold was serving as an Army aid at Washington.

Retired Tars to Vote First Time in 30 Years

New York, Sept. 21 (A.P.).—There was great rejoicing in Sailor's Snug Harbor on Staten Island today when the 800 retired seamen learned they would be able to vote in a presidential election for the first time in 30 years.

S. Howard Cohen, president of the New York board of elections, ruled that the inmates were entitled to exercise the franchise if they met residence requirements inasmuch as the home was self-supporting. In 1902, Supreme Court Justice William J. Gaynor, later mayor, disqualified them because they were living in a charitable institution.

YOUNGMAN IS G.O.P. CHOICE TO FACE ELY

Bay State Democrats Name Swift as Candidate for Lieutenant Governor.

Boston, Sept. 21 (A.P.).—Nomination of Lieut. Gov. William S. Youngman to be the Republican gubernatorial candidate and the apparent victory of John C. Swift for the Democratic designation for lieutenant governor stood out today as highlights of yesterday's primary.

Complete returns from the State's 1,707 districts gave Youngman, 208,937; Frank A. Goodwin, 178,964; E. Mark Sullivan, 18,122, and Walter E. Brownell, Boston, 11,594.

Gov. Joseph B. Ely, Democrat, was unopposed for renomination. In the Democratic contest for lieutenant governor, Swift, Milford, Mass., had 69,580 votes against 68,242 for Edward Barry, of Boston.

On the Republican side for lieutenant governor, Casper G. Bacon polled 230,485 votes to 164,277 for Chester I. Campbell.

Voters in the two major parties named 30 candidate for the 15 congressional seats allotted to Massachusetts. Every incumbent was renominated with the exception of Charles L. Underhill, of the Eighth District, who will retire.

In that district the Republicans named George H. Norton, while the Democrats put up Arthur D. Healy.

Two Democratic representatives, William P. Connery, of Lynn, Seventh District, and William P. Granfield, Second District, Eleventh District and five Republicans, Allen T. Treadway, First; Frank H. Foss, Third; P. G. Holmes, Fourth; John W. Martin, Fourteenth, and Charles L. Gifford, Fifteenth, were unopposed.

In the Fifth District Edith Nourse Rogers (Republican), won. A. Piatt Andrew, of the Sixth District, triumphed, as did Robert Luce, of Waltham, Ninth District, in a bitter fight against Ralph W. Robart.

George H. Tinkham (Republican), who represents the Tenth, had an easy time in qualifying for renomination, as did Richard Wigglesworth, another Republican, in the Thirteenth District. Bernard Ginsburg, of Boston, won the Republican nomination in the Twelfth District, for the Boston seat now held by John W. McCormack, who was renominated by the Democrats.

John J. Douglass, of Boston, the State's fourth Democratic representative, defeated James H. Brennan.

$1,000 Counterfeit Found in Prison

Police in New York Trying to Discover Source of Bills.

New York, Sept. 21 (A.P.).—United States secret service agents today were inquiring into the source of $1,000 in counterfeit $10 bills found yesterday on the floor of the detention room on the second floor of Tombs Prison. The counterfeits were found by Keeper John Korndorfer.

Warden Robert Barr said that before the bogus bills were found approximately 150 prisoners passed through the room to be relieved of their money and other personal property before assignment to cells.

Warden Barr's theory was that one of the prisoners, carrying the counterfeits when arrested, dropped them at the first opportunity.

Shortage Reported At Bowdoin College

Bursar of Institution in Maine Is Relieved of Office.

Brunswick, Me., Sept. 21 (A.P.).—Bowdoin College officials announced tonight that John C. Thalheimer, bursar of the college since 1926, had been relieved of the office because of "discrepancies and inaccuracies in his accounts."

A statement issued by the college said the action was taken at a meeting in Portland last Saturday of the executive committee of the governing boards. Announcement of the action was withheld until tonight. The statement said the college was "protected by a bonding company for the shortage, which is not great in amount."

The treasurer of the college and the finance committee have been authorized to make arrangements for filling Thalheimer's office, the statement said.

R.F.C. California Loan Opposed in Suit Here

A $40,000,000 loan which the Reconstruction Finance Corporation is about to make to the Metropolitan Water District, of southern California, will be halted in the District Supreme Court if a suit, filed by three Californians, is acted upon favorably.

The three contend that the water project, which would add to the water supply of southern California districts, is not self-liquidating. They asked the court to enjoin the R. F. C. so that the money could not be loaned. Action will be had on a temporary stay order next week.

Belle Bennett, Actress, in Hospital.

Hollywood, Sept. 21 (A.P.).—The condition of Belle Bennett, film actress, who collapsed while on a vaudeville tour in the East recently, was described as critical tonight by physicians, and she was removed to a hospital. Doctors said they did not believe she was in immediate danger. She returned here several days ago to rest.

AID BOARD PUNISHING POOR, PINCHOT SAYS

Replies to Hoover and Cites Statement Urging That None Starves.

Harrisburg, Pa., Sept. 21 (A.P.).—Gov. Gifford Pinchot, pressing for an immediate loan of $10,000,000 by the Reconstruction Finance Corporation on Pennsylvania's plea for relief funds, today telegraphed President Hoover that he looked to him to make good in this State his "guarantee that no one shall starve in this country."

"Through its harsh and needless delay, the board is punishing the poor," the governor said. "Pennsylvania asks for bread and the Reconstruction Finance Corporation gives nothing but words."

Gov. Pinchot's message was his reply to a telegram yesterday from the President, which ignored the governor's request for an appointment Friday to hurry the corporation's action, and declared that the Chief Executive lacked authority "to direct the board to make specific loans or advances."

Appointed by Hoover.

This brought this declaration from Gov. Pinchot:

"I can not concede that you are powerless to help. Whatever may be your legal authority over the Reconstruction Finance Corporation, its members are your appointees, and would unquestionably respect your wishes."

The governor applied to the corporation for a grant of $45,000,000. The maximum available to any one State, more than two months ago. He asked that $10,000,000 be forthcoming promptly to meet distress in the State, but the corporation refused to act on the ground the State had not done its full share to take care of its own needy.

Passed Sales Tax.

The special session of the Legislature soon afterward passed a 1 per cent general sales tax, designed to raise $12,000,000 to $15,000,000 for relief, and Gov. Pinchot renewed his plea. He told the President today that the State has met every requirement of the Reconstruction Finance Corporation.

In reply to a suggestion in the President's telegram, Gov. Pinchot said he had studied the law governing the corporation's work, and "found in it no requirement whatever beyond the application and certificate of need by the governor."

"Your board has read into the law finespun red tape which Congress never wrote into it, and is using it to starve our unemployed," Mr. Pinchot said in his telegram today.

"A California project proposed since Pennsylvania made its appeal has received a loan of $40,000,000. For California red tape can be cut. Why not Pennsylvania?"

Two Marine Fliers Die in Ocean Crash

Lieut. Willis, 31, and Sergt. Reynolds, 28, Victims of Stalled Motor.

San Diego, Calif., Sept. 21 (A.P.).—Two United States Marine Corps fliers were killed when their plane crashed into the ocean near here late yesterday. The dead are Lieut. Donald G. Willis, 31, New York, pilot, and Sergt. Frank H. Reynolds, Navy officials reported.

The plane belonged to V.S.-15M Squadron attached to the aircraft carrier Lexington, anchored off Coronado. A stalled motor, throwing the plane into a spin, was said by officials to have caused the accident.

Lieut. Willis is survived by his widow, Mrs. Ida Willis, of Coronado and his mother, Mrs. Flora G. Willis, of Spellman College, Ga. Sergt. Reynolds, 28, is survived by his mother Mrs. E. F. Perkins, of Green, Me.

H. J. Andree, North Pole Explorer of 1901, Dead

Sacramento, Sept. 21 (A.P.).—Herman J. Andree, a member of the Baldwin-Zeigler expedition to the North Pole in 1901-02, and a distant relative of August Andree, leader of the ill-fated balloon expedition of 35 years ago, died here today from acute appendicitis.

For ten years Andree was in charge of the Government Weather Bureau Station in Red Bluff.

FUNERALS BY

The GREATER Chambers Co.

One of the largest undertakers in the world. Each price is a complete funeral, cars and all.

Plain, neat gray casket and all service included $65

Square, gray cloth, neat, good quality $75

Exceptionally fair grade cloth, any color $95

Steel vaults, 50-year guarantee.. $85

Solid metal casket, lead coated; 50-year guarantee..... $265

Couch Casket—the whole funeral $165

Call
CHAMBERS
3 Chapels, 6 Parlors, 15 Cars—Does the Greatest Volume of Funerals in Washington
Cor. 14th & Chapin NW.
Phone Col. 0432

JULIUS GARFINCKEL & CO.
F STREET AT FOURTEENTH

A SENSATION IN WASHINGTON
OUR GREATEST SALE OF WOMEN'S AND MISSES'

NEW WINTER CLOTH COATS

which we are continuing this month for the benefit of our customers who have been out of town.

By far surpassing any sale we have ever known, as these coats are of the highest type, yet unusual savings may be had by selecting NOW. The best makers made them and we had them created and designed in styles we guarantee for next winter. We have given you the loveliest materials, the most perfect furs, and we know you will find the prices extraordinary for dress and sports.

$59.50, $68.50, $78.50, $95, $118, $128
$138, $148, $158, $168, $178, $195, $218

Predominating Values!

DIAMOND and PLATINUM Baguette WATCHES

Delightfully modern . . . extraordinary quality . . . fully guaranteed . . . at these amazingly low special prices!

26 Fine selected cut diamonds in iridium platinum case, 17-jewel movement.
SPECIAL $75

46 Fine selected cut diamonds in iridium platinum case, 17-jewel movement.
SPECIAL $115

B. Harris & Co.
F Street at 11th
Jewelers and Diamond Merchants for Over Half a Century

NOTICE!

MEN'S FELT HATS CLEANED and BLOCKED —PLUS— 5 FREE SHOE SHINES — For Only 35c

Felt hats cleaned and blocked in 10 minutes by the special J. R. process—the only system of this kind in the city. Try us—we know you will be satisfied.

J. R. HAT CLEANERS
514 Ninth Street N.W.

At SCHOOL or COLLEGE

Keep in Touch With Current Affairs

The daily newspaper is a continuation of the world's history, brought up to date. It is a practical necessity for every student to follow the news of the day in order that he may keep pace with the present and gain inspiration for the future . . . The Washington Post presents the news of all the world, together with intimate reports of happenings and people at home that are so appreciated by young men and women who attend out-of-town educational institutions . . . Arrange now to have The Washington Post delivered to YOUR son or daughter every day!

PHONE NATIONAL 4205, EXTENSION 50

The Washington Post
"The Capital's Greatest NEWSpaper"

This Modern Gas Range
installed to existing outlet

A good range with new 1932 improvements and at a very low cost. Caloric patented top burners, which preheat the gas, thereby causing an intense flame, are one of the features. Full 16-inch baking oven. Black and white finish. Broiling oven. Four burners.

$39.75 Porcelain Enamel

Complete Showing Clark-Jewel Ranges At Temptingly Low Prices Now

MAYER & CO.
Seventh St. *Bet. D and E*

TAMMANY LEADER TO AID ROOSEVELT

J. H. McCooey Joins Board of Strategy; Says Prospects in State Bright.

New York, Sept. 21 (A.P.).—One of Tammany Hall's most powerful political allies, John H. McCooey, head of the Democratic organization in Brooklyn, joined the Roosevelt-Garner strategy board today.

In his capacity as national committeeman, McCooey moved into an office in the section of national headquarters reserved for the real directors of the campaign, three floors removed from reception rooms and public activities.

He immediately began a series of conferences with other leaders over campaign procedure, and said he would appear at headquarters "just about every day."

With a broad smile he expressed optimism over the prospects of the New York Governor's receiving his own State's 47 electoral votes.

Says Situation Is Favorable.

"The State's in good shape," he said.

"How about the Democratic presidential prospects in New York City?" he was asked.

"The situation's favorable," he replied, and added:

"Now in Brooklyn there is no political disturbance, as indicated by the primary vote yesterday. There were sixteen contests and the organization prevailed in all of them.

"In the major contest the incumbent (who was opposed by McCooey's organization) was snowed under by 10,000 votes.

"As far as I can ascertain, the situation is also favorable in the other boroughs of the city. I received a favorable report just today from the leader in Queens."

He said he had not talked recently to John F. Curry, Tammany chief, who has not yet appeared at national headquarters but who called on Gov. Roosevelt recently in Albany.

Comment on Election.

To all questions about the court decision in the fight over whether a mayoralty election will be held this November, McCooey said:

"Let the law take its course."

If an election were to be held, McCooey and Curry would be among the five leaders to decide whether James J. Walker would be the organization nominee.

While McCooey was conferring with William H. Woodin, president of the American Car & Foundry Co. and a Roosevelt supporter, it was announced that Mrs. Roosevelt will leave Friday to join her husband in the West.

She will travel from Albany to Kansas City by train, and then to Williams, Ariz., by plane.

During a telephone conversation between Roosevelt and one of his campaign aids here, he was informed of the decision in the mayoralty election case. His comment was not made public.

Neighboring Rotarians Guests in Alexandria

Rotarians from Fairfax County, Warrenton, Va., and Washington were guests of the Alexandria Rotary Club Tuesday, when Lawrence E. Roland, vocational service chairman, presented a talk on the various phases of buyer-seller, employer-employe, and merchant-community relationships.

The women's supper committee will meet tonight at the home of Mrs. Harold H. Martin, when final arrangements will be made for a program Tuesday night.

County to Oil Rural Roads.

The road supervisors of Bowie district in Prince Georges County will use part of their county road funds for oiling various roads, setting a precedent for rural districts. Formerly the county funds were spent on grading and graveling. Riverdale district has spent money for oiling county roads previously, but Bowie is the first rural section to improve their highways to this extent.

Woman Exonerated in Crash.

Margaret V. Dayton, operator of an automobile which struck Clarence M Gaskill on the Baltimore boulevard near Laurel last July, was exonerated of blame in the accident by Magistrate Howard U. Gosnell, of Savage, Md. Miss Dayton gave her address as 4512 Fourteenth street northwest, while Gaskill lives at 1715 C street southeast. He suffered painful injuries.

ROOSEVELT BARES PLAN FOR UTILITIES

Continued from Page 1.

should belong to all the people. Mr. Roosevelt paid his respects to Senator Norris, the Independent Republican from Nebraska, who for many years has sought to have Muscle Shoals operated by the Federal Government, and referred to a speech the senator made recently in which the latter said the utility companies were overcapitalized by $520,000,000.

As he spoke, with emphasis, enunciating clearly, the New York Governor frequently shifted his gaze from his manuscript to look about the crowd.

Insull Debacle Cited.

In arguing for regulation of utility companies, Mr. Roosevelt said the crash of the "Insull empire had given excellent point to the truth of what I have been arguing for a long time."

"The great Insull monstrosity made up of a group of holding and investing companies, and exercising control over hundreds of operating companies, had distributed securities among hundreds of thousands of investors, and had taken their money to an amount running over $1,500,000,000," he said.

"The Insull monstrosity grew during the years of prosperity until it reached a position where it was an important factor in the lives of millions of people. The name was magic. The investing public did not realize then as it does now that the methods used in building up these holding companies were wholly contrary to every sound public policy.

"The Insull failure has opened our eyes. It shows us that the development of these financial monstrosities was such as to compel ultimate ruin; that practices had been indulged in that suggest the old days of railroad wildcatting; that private manipulation had outsmarted the slow-moving power of government."

Mr. Roosevelt said the overcapitalization of utilities companies has caused higher rates which had prevented the wide distribution of electric power to the extent to which it should be put to use.

TEXT OF ROOSEVELT'S TALK ON POWER

Continued from Page 1.

their business should not be abridged unless the larger interests of the many are concerned. When the interests of the many are concerned the interests of the few must yield. It is the purpose of government to see not only that the legitimate interests of the few are protected, but that the welfare and rights of the many are conserved. Those are the principles which we must remember in any consideration of this question. This, I take it, is sound government—not politics. Those are the essential basic conditions under which government can be of service.

It is scarcely necessary to tell you this, out here on the Pacific Coast. In no other section of the country has there been a greater interest in government and a more intelligent application of the principles of sound government in its legislation and in the action of the administrative authorities, and nowhere, may I add, are the people less bound by mere political factionalism than here.

When questions like these are under consideration we are not Democrats, we are not Republicans—we are a people united in a common patriotism. This is the spirit of my entire campaign. If the spirit and the method that I am applying to public questions is in line with that of progressive citizens of parties other than my own, I invite them to join me now, as I have invited them many times before. In the face of present national emergencies we must distinguish between parties and their leaders.

When the great possessions that belong to all of us—that belong to the Nation—are at stake, we are not partisans, we are Americans.

It is, therefore, fitting that I should choose this great State of the Coast to set forth my ideas respecting the question of electrical power and to discuss it not only with you here in Portland and Oregon, but with all of the people in all of the States to whom this subject is a concern affecting their individual lives.

Complexity of Languages Has Clouded Issue.

This subject has been discussed so much in complex languages, in terms which only a lawyer can understand or in figures which only accountants can understand, that there is need for bringing it back into the realm of simple, honest terms understood by millions of our citizens.

This is particularly true because there has not only been lack of information—and information difficult to understand—but there has been in the past few years, as the Federal Trade Commission has shown, a systematic, subtle, deliberate and unprincipled campaign of misinformation of propaganda, and, if I may use the words, of lies and falsehoods. The spreading of this information has been bought and paid for by certain great private utility corporations. It has permeated the schools, the editorial columns of newspapers, the activities of political parties, the universities and the printed literature in our book stores. A false public policy has been spread throughout the land, through the use of every means, from the innocent school teacher down to a certainly less innocent former chairman of the Republican national committee itself.

Problem of Utilities Dates Back Centuries.

Let us go back to the beginning of this subject. What is a public utility? Let me take you back 300 years to old King James of England. The reign of this king is remembered for many great events, two of them in particular. He gave us a great translation of the Bible and through his lord chancellor a great statement of public policy. It was in the days when Shakespeare was writing "Hamlet" and when the English were settling Jamestown, when a public outcry arose in England from travelers who sought to cross the deeper streams and rivers by means of ferryboats. Obviously these ferries, which were needed to connect the highway on one side with the highway on the other, were limited to specific points. They were, therefore, monopolistic in their nature. The ferryboat operators, because of the privileged position which they held, had the chance to charge whatever the traffic would bear, and bad service and high rates had the effect of forcing much trade and travel into long detours or to the dangers of attempting to ford the streams.

The greed and avarice of some of these ferryboat owners, was made known by an outraged people to the king, and he invited his great judge, Lord Hale, to advise him.

The old law lord replied that the ferrymen's business was quite different from other businesses, that the ferry business was, in fact, vested with a public character, that to charge excessive rates was to set up obstacles to public use, and that the rendering of good service was a necessary and public responsibility. "Every ferry," said Lord Hale, "ought to be under a public regulation, to wit, that it give attendance at due time, keep a boat in due order and take but reasonable toll."

Lord Halee's Standard Still Guide for Law.

In those simple words, my friends, Lord Hale laid down a standard which, in the ordinary at least, has been the definition of common law with respect to the authority of government over public utilities from that day to this.

With the advance of civilization, many other necessities of a monopolistic character have been added to the list of public utilities. Such necessities as railroads, street railways, pipe lines and the distribution of gas and electricity.

The principle was accepted, firmly established and became a basic part of our theory of government. The next problem was how to be sure that the services of this kind should be satisfactory and cheap enough while at the same time making possible the safe investment of new capital.

For more than two centuries, the protection of the public was through legislative action, but with the growth of the use of public utilities of all kinds, a more convenient, direct and scientific method had to be adopted—a method which you and I now know as control and regulation by public service or public utility commissions.

Commissions More Than Mere Arbitrator.

Let me make it clear that I have no objection to the method of control through a public service commission. It is, in fact, a proper way for the people themselves to protect their interests. In practice, however, it has in many instances departed from its proper sphere of action, and, I may add, from its theory of responsibility. It is an undoubted and undeniable fact that in our modern American practice the public service commissions of many States have often failed to live up to the high purpose for which they were created. In many instances their selection has been obtained by the public utility corporations themselves. These corporations have often influenced to the prejudice of the public the actions of public service commissions. Moreover, some of the commissions have, either through deliberate intent or through sheer inertia, adopted a theory, a conception, of their duties wholly at variance with the original object for which they were created.

Let me illustrate: When I became governor I found that the Public Service Commission of the State of New York had adopted the unwarranted and unsound view that its sole function was to act as an arbitrator of a court between the public on the one side and the utility corporations on the other. I thereupon laid down a principle which created horror and havoc among the Insulls and other magnates of that type. I declared that the Public Service Commission is not a mere judicial body to act solely as umpire between complaining consumer or complaining investor on the one hand and the great public utility system on the other hand. I declared that, as the agent of the Legislature, it has delegated authority to act as the agent of the public; that it is not a mere arbitrator as between the people and the public utilities, but was created for the purpose of seeing that the utilities do two things: First, give service; second, charge reasonable rates; that, in performing this function, it must act as agent of the public upon its own initiative as well as upon petition to investigate the acts of public utilities relative to service and rules and to enforce adequate service and reasonable rates.

Theory of Regulation Observed in Breach.

The regulating commission, my friends, must be a tribune of the people, putting its engineering, accounting and legal resources into the breach for the purpose of getting the facts and doing justice to both the consumers and investors in public utilities.

This means positive and active protection of the people against private greed.

So much for the simple, clear, definite theory of regulation—a theory which today is observed more in the breach than in the observance.

Now, I come to another principle which in spite of having been befogged and bedevilled by many utility companies—and, I am sorry to say, by many of our courts as well—is nevertheless clear and simple when you get down to the roots of it.

The ferryman of old under King James through regulation and control of the government, was compelled to give Great Britain service for a fair return on his labor and his property. It is only in recent days that the direct descendants of the ferryman have in hundreds of cases found ways of paying to themselves inordinate and unreasonable profits and overcapitalizing their equipment, three, five—yes even ten times the money which they themselves have put into it.

I am not going to confuse the issue by setting forth a lot of figures, but I do ask you to remember a few facts which are so tremendously important in our enthusiastic life.

Overcapitalization of Companies Bared.

Senator Norris, using the figures of the Federal Trade Commission, summarized this in a great speech in the Senate of the United States two months ago. He pointed out the overcapitalization of many companies, by name, in definite figures and summed up for discussion by setting forth in round numbers these main companies had been found to be overcapitalized to the extent of $520,000,000.

This means, my friends, that the people of the United States were called upon to supply profits upon this amount of watered stock. It meant that some one was deriving profits from the capitalization into which they had put no substantial capital. It meant that the people had to pay these unjust profits through higher rates. As Senator Norris eloquently pointed it out on the floor of the Senate in these words: "Just try to comprehend what that means. With the investigation only partly finished, the Federal Trade Commission has disclosed 'write-ups' (this means water) in round numbers to the amount of $520,000,000 upon which the poor people, the common people, must pay a profit for all times—not for a day, not for a year, but unless some change is made in public authority, it must be paid forever." * * * And Senator Norris added, "As I showed yesterday in the beginning, all this investigation would have been stopped if President Hoover had his way. He is opposed to it all."

These were the deliberate spoken words of Senator Norris on the floor of the United States Senate July 14, 1932, a permanent record for the benefit of the American people—uncontroverted and uncontrovertable.

Four Billion Collected From Utility Patrons.

Let us consider for a moment the vast importance of the American utilities in our economic life and in this I am not including the railroads and other transportation companies which I have already discussed.

The utility industry in 1931 collected over $4,000,000,000 from the users of electricity, gas, telephone and telegraph. That means an average of $133 from each and every family in the United States.

According to the figures of the industry itself, the American public has invested nearly $23,000,000,000 in public utilities, again excluding the railroads. Of this sum, nearly $8,000,000,000 were invested in the electric light and power industry alone during the five years that preceded the stock market collapse in 1929. Compare this, if you will, with $11,000,000,000 invested in railroads, $9,000,000,000 in farm mortgages and with the national debt of the United States itself, which was something slightly less than this investment in public utilities. You will readily see that this "lusty younger child" of the United States needs to be kept very closely under the watchful eye of its parent—the people of the United States.

But these cold figures do not measure the human importance of the electric power in our present social order. Electricity is no longer a luxury—it is a definite necessity. It lights our homes, our places of work and our streets. It turns the wheels of most of our transportation and our factories. In the home it serves not only for light, but it can become the willing servant of the family in countless ways. It can relieve the drudgery of the housewife and lift the great burden off the shoulders of the hard-working farmer.

I say "can become" because we are most certainly backward in the use of electricity in our American homes and on our farms. In Canada the average home uses twice as much electric power per family as we do in the United States.

What prevents our American people taking full advantage of this great economic and human agency? The answer is simple. It is not because we lack undeveloped water power or unclaimed supplies of coal and oil.

The reason that we can not take advantage of our own possibilities is frankly and definitely because many selfish interests in control of light and power industries have not been sufficiently farsighted to establish rates low enough to encourage widespread public use. The price you pay for your utility service is a determining factor in your use of it.

Low prices to the domestic consumer will result in their using far more electrical appliances than he does today. Again let me speak plainly. Through lack of vigilance in State capitals and in the National Government we have allowed many utility companies to get around the common law, to capitalize themselves without regard to actual investment made in property, to pyramid capital through holding companies and without restraint of law, to sell billions of dollars of securities which the public have been falsely led into believing were properly supervised by the Government itself.

And now for a personal word. I am speaking to you as the governor of a State, who for four years has been attacked by the propaganda of certain utility companies as a dangerous man. I have been attacked for pointing out the same plain economic facts that I state here tonight.

Quotes 1925 Words of Hoover On Issue.

My answer has been, as it is tonight, to point out these plain principles that seek to protect the welfare of the people against selfish greed. If that be treason, then make the most of it.

But I have found new converts to my treason.

The President's Federal power commission has just come out with a report, which if I am not mistaken, is a last minute effort to fall in line with the plain implication of the present temper of the public. Some of its conclusions bear careful reading, in the light of what the President has said on many occasions in the past.

In 1925 the then Secretary of Commerce, now the President, said: "Nothing could be more hideous extention of centralization in Federal Government than those to undermine State utility commissions and State responsibility." Somewhat later, he said, "the argument is sometimes used that the power situation is parallel with the railroads where Federal regulation has been found absolutely necessary. This is an illusion. It differs in several profound respects. Power has no such interstate implication as transportation. Furthermore, there has been outrageous exaggeration of the probable extent of interstate power. For economic reasons these power districts will in but few cases, reach across State lines." Thus spoke the present President of the United States in opposition to Federal regulation and control of power public utilities. His statement of facts then are now contradicted by his own Federal power commission.

It states what I have long been saying, that power has grown into interstate business of vast proportions, and requires the strict regulation and control of the Federal Government. They say: "Analysis of information furnished by 91 holding companies shows that 48 major projects under public utilities are subject to control by ten top companies, and these groups serve 12,478 communities, with a population of more than 42,000,000."

Let me give you an illustration. Not only to show the vast extent of operations of some of these great companies, but the unsound conditions created by the policies of the Federal noninterference which the President of the United States still so valiantly maintains.

The crash of the Insull empire has given excellent point to the truth of what I have been arguing for for a long time.

The great "Insull monstrosity," made up of a group of holding and investing companies, and exercising control over hundreds of operating companies, had distributed securities among hundreds of thousands of investors, and had taken their money to an amount running over $1,500,000,000.

The "Insull monstrosity" grew during the years of prosperity until it reached a position where it was an important factor in the lives of millions of people. The investing public did not realize then, as it does now, that the methods used in building up of these holding companies were wholly contrary to every sound public policy.

Charges Inflation of Capital Accounts.

They did not realize that there has been arbitrary write-ups of assets, inflation of vast capital accounts. They did not realize that excessive prices had been paid for property acquired. They did not realize that the expense of financing had been capitalized. They did not realize that payments of dividends had been made out of capital. They did not realize that sound subsidiaries had been milked and milked to keep alive the weaker sisters in the great chain. They did not realize that there had been borrowings and lendings—an interchange of assets, of liabilities and of capital between the component parts of the whole. They did not realize that all these conditions necessitated terrific overcharges for service by these corporations.

The Insull failure has opened our eyes. It shows us that the development of these financial monstrosities was such as to compel ultimate ruin; that practices had been indulged in that suggest the old days of railroad wildcatting; that private manipulation had outsmarted the slow moving power of government.

As always the public paid and paid dearly. As always, the public is beginning to understand the need for reform after the same public has been fleeced out of millions of dollars.

I have spoken of a "new deal" for the American people. I believe that that "new deal" can be applied very definitely to the relationship between the electric utilities on the one side, and the consumer and the investor on the other. True regulation is for the equal benefit of the consumer and the investor, and the only man who will suffer from true regulation is the speculator, or the unscrupulous promoter who levies tribute equally from the man who buys the service and from the man who invests his savings in this great industry.

I seek to protect both the consumer and the investor. To that end I proposed and advocate now, as I have proposed and advocated heretofore, the following remedies on the part of the Government for the regulation and control of public utilities engaged in the power business and companies and corporations relating thereto:

1—Full publicity as to all capital issues of stocks, bonds and other securities; liabilities and indebtedness, capital investment; and frequent information as to gross and net earnings.

2—Publicity on stock ownership of stocks and bonds and other securities, including the stock and other interest of all officers and directors.

3—Publicity with respect to all intercompany contracts and services and interchange of power.

4—Regulation and control of holding companies by Federal power commission and the same publicity with regard to such holding companies as provided for the operating companies.

5—Cooperation of Federal power commission with public utilities commissions of the several States, obtaining information and data pertaining to the regulation and control of such public utilities.

6—Regulation and control of the issue of stocks and bonds and other securities on the principle of prudent investment only.

7—Abolishing by law the reproduction cost theory for rate making and establishing in place of the actual money prudent-investment principle as the basis of rate-making.

8. Legislation making it a crime to publish or circulate false or deceptive matter relating to public utilities.

Function of Private Initiative and Cash.

I now come to the other great problem of the relationship of the Government to the development through Government itself of power resources and power manufacture.

I do not hold with those who advocate Government ownership or Government operation of all utilities. I state to you categorically that as a broad general rule the development of utilities should remain, with certain exceptions, a function for private initiative and private capital.

But the exceptions are of vital importance, local, State and national, and I believe that the overwhelming majority of the people in this country agree with me.

Again we must go back to first principles; a utility is in most cases a monopoly, and it is by no means possible in every case for Government to insure at all times from mere inspection, supervision and regulation that the public shall get a fair deal—in other words, to insure adequate service and reasonable rates.

I therefore lay down the following principle: That where a community—a city or county or a district—is not satisfied with the service rendered or the rates charged by the private utility, it has the undeniable right as one of its functions of government, one of its functions of home rule to set up after a fair referendum has been taken, its own governmentally owned and operated service. That right has been rescinded in most of the States of the Union. Its general recognition by every State will hasten the day of better service and lower rates. It is perfectly clear to me, and to every thinking citizen, that no community which is sure that it is now being served well and at reasonable rates by a private utility company will seek to build or operate its own plant. But on the other hand the very fact that a community can, by vote of the electorate, create a yardstick of its own, will in most cases, guarantee good service and low rates to its population. I might call the right of the people to own and operate their own utility the "birch rod in the cupboard to be taken out and used only when the child gets beyond the point where a mere scolding does any good."

"Birch Rod" Remedy in Hands of People.

That is the principle that applies to communities. I would apply the same principles to the Federal and State governments.

State-owned or Federal-owned power sites can and should properly be developed by Government itself. When so developed private capital should be given the first opportunity to transmit and distribute the power on the basis of the best service and the lowest rates to give a reasonable profit only. The right of the Federal Government and State governments to go further and to transmit and distribute where reasonable and good service is refused by private capital gives to government, viz, the people, that same very essential "birch rod" in the cupboard.

This Nation through its Federal Government has sovereignty over vast water power resources, in many parts of the United States. A very few of these are in process of development. A few more are in the stage of blueprints and many others have not even been surveyed.

We have undertaken the development of the Boulder Dam on the Colorado River. The power will be sold by the United States Government at a cost that will return the Government investment with 4 per cent interest in 50 years. States and municipalities were given a prior right to contract the power so generated.

President Opposes Federal Operation.

Long before that we undertook the development at Muscle Shoals. We have spent millions on this project. The 1930 session of Congress passed the bill introduced by Senator Norris for public operation of Muscle Shoals. President Hoover vetoed the Norris bill and subsequently appointed another "commission" favorable to the power interests, which recommended leasing this great public project to private companies. All that President Hoover offers on this vital subject, as set forth in his acceptance speech, is contained in the sentence, "I have opposed the Government undertaking the operation of the power business and I shall continue in this opposition."

In contrast, let me repeat the position which I took in my first inaugural address as Governor of New York, January 1, 1929, and which I have maintained ever since. I said then and I say now, "The water power of the State should belong to the people. The title to this power must rest forever in the people. No commission—not the Legislature itself—has any right to give, for any consideration whatever, a single potential kilowatt in virtual perpetuity to any person or corporation whatever. It is the duty of our representative bodies to see that this power is transferred into usable electrical energy and distributed at the lowest possible cost. It is our power—and no inordinate profits must be allowed to those who act as the peoples' agent in bringing this power to their homes and workshops."

We have, as all of you in this section of the country know, the vast possibilities of power development on the Columbia River. The next great hydroelectric development to be undertaken by the Federal Government must be that on the Columbia River.

Cheaper Production and Home Comforts.

This vast water power can be of incalculable value to this whole section of the country. It means cheap manufacturing production, economy and comfort on the farm and in the household. Your problem with regard to this great power is similar to our problem in the State of New York with regard to the power development of the St. Lawrence River.

Here you have the clear picture of four great government power developments in the United States—the St. Lawrence River in the Northeast, Muscle Shoals in the Southeast, the Bolder Dam project in the Southwest, and finally, but by no means the least of them, the Columbia River in the Northwest. Each one of these will be forever a national yardstick to prevent extortion against the public and to encourage the wider use of that servant of the people—electricity.

The power issue, when vigorously handled in the public interest, means abundant and cheaper current for American industry, reduced rates and increased use in millions of urban and rural homes and preservation of our water-power resources in coordination with flood control, reclamation and irrigation. The American people have a vital stake in the proper handling of this issue. On the one hand we have the record of the present Republican administration. It proposes to continue as in the past to allow the interstate promotors and manipulators of public utilities to play fast and loose with the American public without adequate regulation or control.

Charges President Practices Evasion.

Although the President in his acceptance speech recommends the Federal regulation of interstate power he has in the past and as Secretary of Commerce in the Harding and Coolidge cabinets opposed Federal regulation of interstate holding and transmission companies. He has been silent on the nonenforcement of the Federal water power act. He has been evasive on valuation method and high rates and is apparently satisfied with the present type of State regulation.

Since 1928 my distinguished opponent has done nothing to enforce the regulatory sections of the Federal water power act. He has done nothing to block the financial operations incident to the great post-war power development as planned by its promoters. The history of the Federa power commission prior to the creation of a full time commission under the Couzens bill, after a congressional investigation, the character of the appointments made when this commission took office, the Muscle Shoals veto, and the closing of the White House doors to the public interest in the St. Lawrence project, all demonstrate that the Republican policy is dominated by private rather than public interest.

In 1925 Secretary Hoover said that while there was a considerable amount of speculation going on, especially in the stocks of holding companies, he wished to make it clear that with an intelligent State regulation neither water capital nor speculation could affect the rates paid by consumers and that there was no need for Federal control.

Wants to Be Judged by Enemies Made.

While President Hoover now urges Federal control, no administration bill has been introduced in Congress in the past four years.

My distinguished opponent is against giving the Federal Government in any case the right to operate their own power business. I favor giving the people this right where and when it is essential to protect them against inefficient service or exorbitant charges.

As an important part of this policy, the natural hydroelectric power resources belonging to the people of the United States or the several States shall remain forever in their possession.

To the people of this country I have but one answer on this subject. Judge me by the enemies I have made. Judge me by the selfish purpose of these utility leaders who have talked of radicalism while they were selling watered stock to the people and using our schools to deceive the coming generation. My policy is as radical as American liberty. As radical as the Constitution of the United States.

Never shall the Federal Government part with its sovereignty and control over its power resources while I am President of the United States.

Thomas Arranges Tour of 24 States

Itinerary Includes Stops on Pacific Coast and in Southern Cities.

New York, Sept. 21 (A.P.).—A wide campaign swing around the country which will take Norman Thomas, Socialist candidate for President, into at least 24 States, was announced tonight by his campaign headquarters. His itinerary calls for the following stops:

September 22, Grand Rapids, Mich.; September 23, Traverse City, Mich.; September 24, Saginaw, Mich., Jackson, Mich.; September 25, Madison, Wis., Beloit, Wis.; September 26, Milwaukee, Wis.; September 27, Kenosha, Wis., Racine, Wis.; September 28, Superior, Wis., Duluth, Minn.; September 29, St. Paul, Minn.; September 30, Fargo, N. Dak., Jamestown, N. Dak., Mandan, N. Dak.

October 11, Butte, Helena or Missoula, Mont.; October 2, Spokane, Wash.; October 3, Seattle, Wash.; October 4, Portland, Oreg.; October 5, 6 and 7, San Francisco; October 8 and 9, Los Angeles; October 11, Salt Lake City; October 12, Cheyenne, Wyo.; October 13, Denver, Colo.; October 14, Hutchinson and Wichita, Kans.; October 16, Oklahoma City and Tulsa, Okla.; October 17, Dallas and Fort Worth, Tex.; October 18, Memphis, Tenn.; October 19, Louisville, Ky.; October 20, Columbus, Ohio; October 21, Pittsburgh, Pa. and Birmingham, Ala.; October 23 and 24, Baltimore, Md.; October 25, Washington, D. C.; October 26 and 27, Philadelphia; October 28, New Jersey (cities not yet decided); October 29, Boston, Mass.; October 30, Connecticut (cities not yet decided); October 31, Buffalo, N. Y.; November 1, Rochester, N. Y.; November 2, Syracuse, N. Y.

Funeral Is Tomorrow For Benjamin B. Cain

Funeral services for Benjamin Butler Cain, 73, vice president of the American Short Line Railroad Association, who died in Boulder, Colo., will be held tomorrow at 11 a. m. from St. Paul's Episcopal Church, Alexandria.

Services will be conducted by the Rev. Percy Foster Hall, rector of the church, and burial will be in Abbey Mausoleum, Arlington Cemetery. He is survived by his wife, Mrs. Belle C. Cain, and two sons, James W. and Ben B. Cain, jr.

Civic Group Meets Tonight.

The executive committee of the Arlington County Civic Federation will meet tonight at the home of Mrs. Ruby G. Simpson, Military road, Cherrydale.

COLEMAN OPPOSES POSTAL LOAN PLAN

Says Banker's Proposal Is Inconsistent With Policy of His Department.

(Associated Press.)

A Richmond, Va., banker's proposal to create a small loan department in the postoffice was said yesterday by Arch Coleman, First Assistant Postmaster General, to be inconsistent with his department's policy and "an unnecessary entrance of the Government in a competitive field."

J. E. Tyler, jr., of Richmond, announced Tuesday he had drawn a bill to provide for a small loan division in the Postoffice Department and authorize loans of not more than $400 at 1 per cent monthly on unpaid balances.

"I am sure," Coleman said, "the Postoffice Department would not approve a plan of that kind. It is a nonpostal function and there seems no necessity for the Postoffice or any branch of the Government entering that field. There are plenty of small loan companies."

He said the savings bank division of the department is performing a nonpostal function, but is not in competition with private enterprise since its interest rate is lower than that usually paid by banks.

Brosius Again Heads Chamber in Rockville

Bernard T. Brosius has been elected president of the Rockville Chamber of Commerce for the third time. He is the first president to serve more than one term. Other officers reelected are: Warner E. Pumphrey, vice president; Otto W. Anderson, secretary; William F. Prettyman, treasurer.

Morris Stern, George H. Lamar, J. Brawner Nicholson, W. Guy Hicks, Emmett Dove, Walter Funderburk and John W. Henderson were elected members of the executive committee. W. Ernest Offutt, Dr. George L. Edmonds and Leonard L. Nicholson were elected delegates to the Montgomery County Civic Federation, with J. Roger Spates, J. Darby Bowman and Donald A. DeLashmutt as alternates.

Police Arrest Suspect In Assault on Farmer

A suspect in the assault and robbery of a 70-year-old Fairfax County, Va., farmer Saturday night was arrested by county police late yesterday and held under $3,000 bond.

Police said Ernest Greenleaf, a farmer of near Tyson's Cross Roads, Va., was attacked and robbed of $70 by two masked bandits early Saturday. Police yesterday arrested William Barron, 27, of Tyson's Cross Roads. He will be given a hearing today before Judge Paul Brown in Fairfax County Trial Justice Court.

William T. Lloyd Rites Today.

The funeral of William T. Lloyd, shoemaker, who died Tuesday in a Washington hospital from injuries suffered when struck by an automobile in Washington last week, will be held at 3 p. m. today from the Chambers' Funeral Home, Washington, and burial will be in the Methodist Protestant Cemetery, Alexandria. A delegation of members of Alexandria Council, No. 5, Order Fraternal Americans, will attend.

P.-T. A. Will Meet Today.

The Parent-Teacher Association of Washington Lee High School will hold its first meeting of the school year at 8 p. m. today in the auditorium.

ROUT OF LA FOLLETTE HAILED BY 2 PARTIES

Continued from Page 1.

and support the La Follette ticket in the Republican contest.

"Sock Hoover" was the battle cry in this bit of political generalship.

Topmost of slogans in the gubernatorial contest was the proud boast of the ruling dynasty: "A La Follette never has been beaten." Not since the founder of the political institution which became known the world around as "the Wisconsin Idea," had left the country prosecutor's office at Madison in 1893 to seek a place in the House of Representatives, had a La Follette been on the short end of an election.

Frequently throughout the long period of La Follette ascendancy and domination, lesser lights in the crusade have taken it heavily on the political chin. But never a La Follette. Young Phil, then only 31 years of age, maintained the great tradition in 1930 by defeating Gov. Kohler for the gubernatorial nomination. Now, with Brother Phil licked and stalwart Blaine winding up his senatorial career, "Young Bob," in the Senate, is the lone officeholder of the once mighty dynasty.

Chapple's Challenge.

Editor Chapple, still in his early 30s, came down from the Lake Superior country early in the campaign with but a single issue—a bold and unequivocal challenge to "La Follettism." He campaigned in every county of the State and wound up the night before election with a brief typed statement in which he repeated:

"The outstanding issue is whether the people want to preserve their personal rights or whether they want to turn over their affairs to a personal clique more interested in perpetuating itself than in soundly advancing the welfare of the State. All the smoke screens and the false issues trumped up by the Blaine-La Follette political racket to mislead the people can not obscure that one outstanding fact."

Reports were general in Wisconsin during the heat of the primary fight that a defeat for the La Follette ticket would mean a bolt to the Democratic party in November. Fears that this maneuver might throw Wisconsin's twelve electoral votes to Gov. Roosevelt, however, are discounted by political managers here.

Vote Shortage Claimed.

They point out that the total La Follette vote in the primaries plus the combined Democratic vote did not equal the Kohler total. And it is questionable, they add, whether the Blaine-La Follette leadership could swing as many as 100,000 Republicans to the Democratic ticket. Finally it is questionable whether "Young Bob," who must stand for reelection in 1934, would go so far at this time as to lift aloft the Roosevelt banner.

In the view of Secretary of the Treasury Mills, who was questioned concerning the Wisconsin results as he left the White House yesterday, "it only goes to show that you don't have to be a radical to win."

"There may be something refreshing in this," he suggested.

A "stuffy" clogged-up nose robs you of sleep—spoils your day... To clear head quickly—use the new convenient VICKS Nose & Throat DROPS

Used in time Prevents Many Colds

DECATUR 2700 The Flood you want PLUMBING HEATING - TINNING J.C. FLOOD & CO. We come prepared 1405 V STREET, N.W.

SCHOOLS AND COLLEGES

SPANISH SCHOOL OF WASHINGTON
Profs. from Spain. Conversational Method. Rapid Progress. 1338 H st. nw. Nat. 9369

WASHINGTON COLLEGE OF MUSIC and Preparatory School
2107-09 S St.
Potomac 1846
29th Year Opens Sept. 12th
DORMITORIES

SIDWELLS' FRIENDS SCHOOL
For Boys and Girls
50th Year Begins Sept. 19
City School, 1809-1819 I St. N.W.
All Grades and High School
Suburban School, 3901 Wisc. Ave.
Kindergarten and Grades I, II, III, IV, V
Country Club, Athletic Field, Gymnasium, Swimming, Bus Service.
Thos. W. Sidwell, A. M.
Principal
Phone National 0284

National University
Fall Term Begins September 26, 1932.
SCHOOL OF LAW
School of Economics and Government
Registrar's Office
Open for Registration 9 a. m. to 7 p. m.
818 13th STREET N.W.
Tel. NA. 6617.

SHORTHAND
—also Typing, English, Spelling, Dictation at any speed. Shorthand Review. You can enter at any point in the Gregg Manual or any speed in dictation. Evening courses only. Price for entire course (1, 2 or 3 subjects),
$2.40 PER MONTH
—for 2 evenings a week, or $2.40 per half month for 3 evenings per week. Tuition refunded if dissatisfied. Courses given as an advertising feature. If instruction were other than the best it would be poor advertising. For further information apply in person only. (No letters, no phone calls). Entire fifth floor, National Press Bldg., the Washington Employment Exchange.

DEVITT SCHOOL for Boys
A fully accredited boarding and day school specializing in training for College Entrance Exams. Preparation for West Point, Naval Academy and the Coast Guard. Supervised athletic training. Grammar and High School Grades. School opens Sept. 21st. Catalog on request
Junior Department for Young Boys in separate building.
2961 Upton St. N.W., Cleve. 1911

Strayer College of Accountancy
Walton Courses
offered in day and evening sessions leading to the B. C. S. degree.
Classes Form SEPTEMBER 26 AND OCTOBER 3
Evening courses in graduate research for C. P. A. preparation leading to the M. C. S. degree open on October 3 under the direction of C. Vaughan Darby, dean of the graduate school.
Call NAtional 1748 for catalog

Atlantic City, N. J.
The AMBASSADOR
ATLANTIC CITY
SEPTEMBER Offers:
Summer in its finest phase—a placid sea with a warm and gentle surf—a tanning sun—golf and all sports—a foretaste of Fall.
Featuring service and cuisine of a high standard of excellence at very attractive rates.
American and European Plans
Phone Atlantic City, 5-4141
WM. HAMILTON, Mgr.

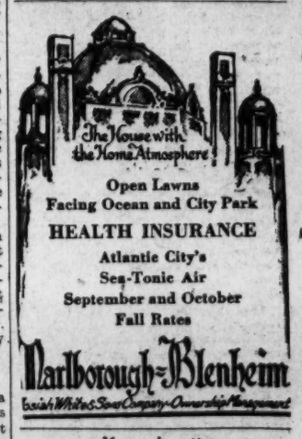

Open Lawns
Facing Ocean and City Park
HEALTH INSURANCE
Atlantic City's Sea-Tonic Air
September and October Fall Rates
Marlborough-Blenheim
Josiah White & Sons Company—Ownership Management

Massachusetts
HOTEL PURITAN
390 Commonwealth Ave. Boston
The Distinctive Boston House
One of the most homelike hotels in the world.
W. P. Andrews Manager.
Send for Our Booklet with its Guide to Historic Boston.

Post Classified Ads Pay

RAIL LABOR CHIEFS BLOCK WAGE PARLEY

Refuse to Discuss Further Cuts With Executives of Carriers.

(Associated Press.)

Railway labor leaders yesterday flatly refused to discuss at this time further pay cut proposals with executives of the carriers.

In reply to a proposal of the railway management committee that a joint meeting be held to go into the question, A. F. Whitney, chairman of the Railway Labor Executives Association, said:

"We are unanimously of the opinion that a wage conference at this time would be unwise and that, having no authority to enter upon such a conference, we should not either seek such authority or encourage any effort to inaugurate wage reductions."

The committee of nine named in Chicago by the carriers to propose a 20 per cent reduction in the basic rate of pay to supplant the 10 per cent deduction which expires in February came here yesterday specifically to lay their views before the 21 labor leaders.

At an informal meeting late Tuesday they sought to ascertain whether the labor executives would discuss the question. W. F. Thiehoff, general manager of the committee, expressed hope after the conference that they would get together yesterday. Whitney's letter to him blasted the hope, however, and the representatives of the carriers adjourned at once, with their next move in doubt.

One member of the committee expressed hope that before the present reduction agreement expires it may be possible to work out a new scale without resorting to the processes of the Railway Mediation Board. Should these negotiations not materialize, the carriers could give notice of the proposed cut, throw it before the mediation board and let it be worked out under the law.

The management committee of the roads said a "substantial number" of the Nation's carriers have already given it authority to seek the 20 per cent cut which was agreed upon several weeks ago.

The Railway Labor Executives Association announced later that a conference had been requested with President Hoover today at which a rail program will be presented for his consideration.

The association also indorsed three candidates for the Senate and announced it would back Senator Brookhart (Republican), of Iowa, if he chooses to run as an independent. The others were Representative Deitrich (Democrat), of Illinois; Crompton White (Democrat), of Idaho, seeking the seat now occupied by Senator Thomas, Republican, and Fred H. Brown (Democrat), of New Hampshire, running against Senator Moses, Republican.

U.S. Encroachment In Insurance Is Hit

Agents' Spokesman Asserts Wholesale Risk Idea Is Perilous Trend.

Philadelphia, Sept. 21 (A.P.).—Warning that Government agencies are encroaching upon the insurance business was sounded today by Walter H. Bennett, of New York, Secretary-counsel of the National Association of Insurance Agents. He addressed the association's annual convention here, attacking what he termed the "wholesale insurance idea," under which, he said, commissions to agents are eliminated.

"I feel impelled," he said, "to warn members of the national association against further encroachment into the business of the insurance agent by the Government Reconstruction Finance Corporation and Federal Home Loan Bank Board.

"There lies within the province of these Federal organizations a potential harm to the agents of great dimensions. These Government agencies appear to be impressed with the wholesale insurance idea. The reason given is economy of operation. The real danger lies in the influence that may be wielded by certain insurance companies or large insurance brokers who go after this business en bloc."

British Cotton Walkout Parley Near Deadlock

Manchester, Eng., Sept. 21 (A.P.).—Negotiations for ending the cotton strike which has been going on for several weeks approached a virtual deadlock tonight. Workers and mill owners meeting in committee split on the issue of wages, neither side willing to budge from the position which caused the strike.

It was admitted that a critical point had been reached, but the committee will meet again tomorrow.

CAUTION ON FAR EAST EXPECTED IN EUROPE

Continued from Page 1.

churian question, an attitude of not wishing to antagonize Japan.

This attitude was reported to have been shown, in informal conversations, to Senator Reed (Republican), of Pennsylvania. The latter's status abroad, State Department officials have maintained, is unofficial. However, with Ambassador Edge, he discussed both the German and Manchurian situations at a luncheon given by Premier Herriot. He also talked over these questions with British officials.

Recent indications from Paris were that Reed had linked America's strong desire to have the European powers back up her stand in the Manchurian case with the French and British position against Germany's new arms equality demand. These nations have held that Germany was seeking to break a clause of the Versailles treaty.

He discussed, press reports said, the question of sanctity of treaties, and America's hope that both European and Oriental treaties would be regarded by the powers as equally binding.

However, the reaction in Washington to these reports was an immediate divorcement of the United States from the Versailles treaty, to which this country is not a signatory.

President Hoover Tuesday in a direct statement on the Paris news dispatches, said the American concern over Germany's demand was limited to the question of disarmament, and anxiety that Germany should continue to participate in the world disarmament conference.

Since that time there has been official silence here on the entire subject.

The Business Upturn

Gain in Electric Power Production Is Reported; Carloading Increase Shown by Six Railroads; Steel Output Advances ½ Per Cent in Week.

(Associated Press.)

Business developments yesterday included:

Pittsburgh, Pa.—The Gulf Refining Co. announced a program for $800,000 worth of construction at Washington, D. C., and Staten Island. A $300,000 terminal and a $500,000 refinery comprise the projects.

New York.—An increase in electric power production—said by many economists to indicate increased factory activity—was reported by the National Electric Light Association for the week ended September 17. The gain was 32,465,000 kilowatt hours.

New York.—Six railroads reported an aggregate increase of 13,272 cars in car loadings for the week ended September 17, compared with the previous week.

Chicago—R. G. Dun & Co. reported Illinois factories gained 2.3 per cent in employment and 6.8 per cent in pay rolls for August. A pickup in retail clothing sales, mail order trade, and the meat packing industry was reported.

Atlanta, Ga.—Business leaders of Georgia, Louisiana, Mississippi, South Carolina, Virginia and Arkansas reported improvement in public sentiment. A survey indicated the South's fall marketing season, an increase in public construction, upward trends in tobacco and cotton prices, and activity in the textile industry was responsible.

New York—Current steel production was estimated by Iron Age at 16 per cent of capacity, a gain of ½ per cent over last week. The publication referred to "widespread confidence among consumers as well as producers of steel."

Bloomington, Ill. — An Illinois Chamber of Commerce survey showed a stove factory, a heating device factory, and a candy company have increased their pay rolls substantially. The stove factory reemployed 185 men, making the total force 309—as large as any time since 1925.

Sioux City, Iowa—Three hundred thousand dollars will be spent this fall on dikes and revetment work on the Missouri River here in the Government's program to make the river navigable, it was announced by A. J. Schwartz, chief clerk of the War Department's engineering office.

Military Rule in Oklahoma Oil Row Spreads to Roads

Oklahoma City, Sept. 21 (A.P.).—The military domain, burning issue in the Oklahoma City oil field proration controversy, was spread to even the public roads in the field by Gov. W. H. Murray today.

At the same time, he announced steps were being taken to bring perjury charges against officials of the H. F. Wilcox Oil & Gas Co. and the Blackwell Oil & Gas Co., concerns accused of overproduction, for alleged false reports to the State corporation commission.

Murray's extension of military surveillance by more than 150 Guardsmen now in the field followed clashes yesterday between troops and Wilcox employes.

One oil company employe was struck on the head and two others were arrested. The Guardsmen locked up Wilcox wells, which the workers had opened under a supreme court supersedeas bond.

The governor's new order, which superseded an earlier one declaring military law in a 100-foot radius around each well, "will take in the public roads and vacant lots and everything but the premises about the private dwellings," he declared. Guardsmen, Murray added, will halt any "lawyer who attempts to interfere."

"Damn it," said Gov. Murray, "these lawyers can't get it through their heads what military rule is. When you have a military zone, there is no writ of habeas corpus."

At Tulsa, Homer Wilcox, head of the Wilcox Co., said Gov. Murray and Col. Cicero I. Murray, in charge of proration enforcement, were "drunk with authority."

Ten Wilcox wells were shut in last July for alleged overproduction of over 900,000 barrels.

Eight City Officials Sentenced to Jail

Hollywood, Fla., Group Is Held for Spending Funds Pending Suit.

Fort Lauderdale, Fla., Sept. 21 (A.P.).—Eight municipal officials of Hollywood, Fla., including the city commission, were sentenced to 30 days in the Broward County Jail today by Circuit Judge C. E. Chillingsworth on a contempt charge growing out of their alleged expenditure of city funds since the filing of a mandamus suit by A. L. Spitzer, Toledo, Ohio, bondholder.

Those sentenced are Mayor William L. Adams, City Commissioners T. L. Norfleet, D. L. David, James A. Lewis and M. S. Worland; City Manager Fred MacReady, City Clerk Frank A. Cooke, and City Tax Collector Arthur A. Surber. Sentence will begin at the end of a three-day period unless a stay of execution is granted by the supreme court.

The specific charge was that they had failed to heed the mandamus obtained by Spitzer, requiring that the city pay him $1,500 interest on bonds long over due.

NEW TAXES BOOST TOTAL $18,253,843

Continued from Page 1.

the tax on tires and tubes brought in $1,587,732 against July $96,057. The increased tax on issues of stocks and bonds brought in $1,509,445 and that on transfers of capital stock, &c., returned $2,021,795. The former was an increase of $16,000 over July and the latter an increase of $688,000, due chiefly to increased stock market trading.

Lubricating oils returned $822,775 against $60,395 last month, and brewers' wort, malt and grape concentrates brought in $356,217 compared with $221,359. The toilet goods tax jumped from $58,860 in July to $439,784 in August. That on furs increased from $12,132 to $248,812, and jewelry brought in $81,692 compared with $19,231.

The new taxes on telegraph, telephone and radio messages returned $105,425 in August compared with $13,512 in July, while the tax on pipe lines brought in $252,178 instead of $41,843. Safe deposit taxes brought in $180,464, as compared with $45,848 the previous month, while admissions tax returned $1,322,695 as compared with $197,072.

Mechanical refrigerators, matches, and sporting goods showed proportionate gains.

For the two months of the fiscal year, July and August, covered by the bureau's report, the total of taxes collected amounted to $141,626,778, as compared with $142,563,398 in the same period last year. The lesser total this year was caused by a decrease of $12,482,790 in July from the same month of last year.

While the new taxes moved upward income taxes continued down, bringing in $15,083,057. This was a drop of $1,600,000 for the month and of $10,150,000 from last August. Tobacco taxes increased $1,100,000 to $35,501,707, as compared with July, but decreased $282,000, as compared with August, 1931. Miscellaneous taxes dropped $188,000 to $1,000,208, as compared with July and $299,000, as compared with August, last year.

PRICE MANIPULATION ON COTTON IS DENIED

New Orleans Exchange Head Demands Texas Back Up Legislature Charge.

New Orleans, Sept. 21 (A.P.).—A resolution recently adopted by the Texas Legislature, charging "vicious and unwarranted manipulation" of cotton values had occurred on the New Orleans, New York and Chicago Cotton Exchanges following the September Government crop estimate drew an emphatic denial today from Russell Clark, president of the New Orleans exchange. He demanded that the Legislature disclose the evidence on which the charges were based, "together with the names and addresses of the parties who were guilty of these practices."

Asking for proof of the allegations in a letter addressed to the presiding officers of the Texas Senate and House of Representatives, he said:

"If, contrary to our knowledge and belief, there took place on our exchange any malicious destruction of values or any manipulation, we have adequate disciplinary provisions to see that proper punishment be meted out to those guilty of these offenses and to prevent a recurrence. On receipt of your evidence we will investigate it fully and either demonstrate its incorrectness or punish those who are guilty of the practices you charge."

The resolution adopted at Austin requested the United States Department of Agriculture and Congress to "control and regulate" cotton exchanges "to prevent a recurrence of the unwholesome, demoralizing and malicious destruction of values" alleged to have occurred in the past few weeks, following the Government Census Bureau's estimate for a crop of 11,310,000 bales.

TELEGRAPHIC DISPATCHES

Chicago, Sept. 21 (A.P.).—A building with a breathing dome hanging from a spider's web of cables was dedicated today as the travel and transport building of the century of progress exposition. For more than a year its ultra modern design has elicited exclamations from visitors driving through Chicago past the fast-growing colony of world's fair buildings, and the controversy has waged unceasingly among architects and engineers over the windowless structure, shaped so that it resembles a huge gas tank.

New York, Sept. 21 (A.P.).—Kaye Don, noted British speedboat driver, again proved himself a graceful loser today when he extended wireless congratulations to Gar Wood, of Detroit, for the latter's new world water record of 124.91 miles an hour, achieved yesterday on Lake St. Clair.

Chicago, Sept. 21 (A.P.).—Organization of young women of the Nation to cooperate with the Young Republican League in seeking votes for the Hoover-Curtis ticket was announced today by campaign leaders.

Jean Summers, of Walla Walla, Wash., daughter of Representative John W. Summers, had been named director of the movement. She plans to form in every State organizations of women between the ages of 21 and 35.

Atlanta, Sept. 21 (A.P.).—The body of a man, identified by police as O. Adair Earle, who registered at a hotel from Cincinnati, Ohio, was found today with a bullet wound through the head. A note addressed "to whom it may concern," said the writer had neither money nor relatives. It asked that the body be turned over to "the State Medical Association, or buried in potter's field. I am a successful failure."

Indianapolis, Sept. 21 (A.P.).—The Supreme Council of Scottish Rite today selected Boston for its meeting in September, 1933.

CANADIAN RAILWAY REFORM PLEDGED

Commission Proposes Trustees to Replace Directorates of Roads.

Ottawa, Sept. 21 (A.P.).—Government backing today was pledged to a program to release the government-owned Canadian National Railways from "political and community influences" and to ease up its competition with the Canadian Pacific Railways, even to the point of combining certain services.

Appointment of three trustees to replace the directorate of seventeen and the creation of an arbitral tribunal to settle disagreements between the C. N. R. and Canadian Pacific Railways were among recommendations of a royal commission on railways and transportation, made public today.

Premier R. B. Bennett said the recommendations, aiming to terminate "financial irresponsibility on the part of the management of the C. N. R." and "aggressive and unprofitable competition between the C. N. R. and C. P. R.," would be backed by the government.

Legislation to give effect to the long list of remedies proposed by the commission will be introduced after the recommendations are presented in Parliament, October 6, he declared.

The commission's report concluded with the warning that unless the Dominion adopts its plan or measures equally effective, the stability of the nation's finances and the financial credit of the C. P. R. will be threatened "with serious consequences to the people of Canada and to those who have invested their savings in the C. P. R."

The C. P. R. is a privately owned company, while the C. N. R. is owned by the government.

GREAT MEN AND FEDERAL-FINANCE, by John Poole

WASHINGTON

COME IN DURING TRUST DEPARTMENT WEEK. SEE EXTRACTS FROM WILLS OF GREAT MEN ON DISPLAY.

OCCUPIED with freeing a Nation, Washington thought first of his family. The exactness of his will shows how minutely he felt his duty at home.

No matter how the duties of life interfere—think OF your family NOW while you can think FOR them.

Talk to our Trust Officer today—learn what happens if you make no Will. Then have one drawn immediately!

FEDERAL-AMERICAN NATIONAL BANK AND TRUST COMPANY

14th at G — 4 Branch Locations

BARGAIN FARES

PENNSYLVANIA RAILROAD

FARES ARE ROUND-TRIP — EASTERN STANDARD TIME

BALTIMORE	$1.25	EVERY SATURDAY and SUNDAY. Tickets good only in coaches on all regular trains
ATLANTIC CITY WEEK-END ALL-EXPENSE TOURS	$10.00 and up	SATURDAY, September 24. Lv. Washington 1.05 p. m.
PHILADELPHIA WILMINGTON CHESTER	$3.00 $2.75 $3.00	SUNDAYS, Sept. 25, Oct. 9, 23. Lv. Washington 7.50, 10.00 a. m.
NEW YORK *Coaches ready for occupancy 11.30 p. m.	$3.50	SUNDAYS, October 2, 16, 30. Also COLUMBUS DAY, Oct. 12. Lv. Washington *12.15, 7.50 a. m.

45% Reduction in Round-Trip Fares Every Week-End Until Further Notice

PENNSYLVANIA RAILROAD

—and raw tobaccos have no place in cigarettes

They are *not* present in Luckies ... the *mildest* cigarette you ever smoked

Copr., 1932, The American Tobacco Co.

WE buy the finest, the very finest tobaccos in all the world—but that does not explain why folks everywhere regard Lucky Strike as the mildest cigarette. The fact is, we never overlook the truth that "Nature in the Raw is Seldom Mild"—so these fine tobaccos, after proper aging and mellowing, are then given the benefit of that Lucky Strike purifying process, described by the words—"It's toasted". That's why folks in every city, town and hamlet say that Luckies are such mild cigarettes.

"It's toasted"

That package of mild Luckies

"If a man write a better book, preach a better sermon, or make a better mouse-trap than his neighbor, tho he build his house in the woods, the world will make a beaten path to his door."—RALPH WALDO EMERSON.

Does not this explain the world-wide acceptance and approval of Lucky Strike?

The Washington Post.

THE WASHINGTON POST CO.
Washington, D. C.

MEMBER OF THE ASSOCIATED PRESS.

The Washington Post is a member of the Associated Press, receiving the complete service of the world's greatest news-gathering organization.

The Associated Press is exclusively entitled to the use for republication of all news dispatches credited to it or not otherwise credited in this paper, and also the local news published herein.

TERMS OF SUBSCRIPTION.
Delivered by Carrier in Washington.

Daily, Sunday included, one year	$8.40
Daily, Sunday, excepted, one year	6.00
Sunday only, one year	2.60
Daily, Sunday included, one month	.70
Daily, Sunday excepted, one month	.50
Sunday only, one month (with four Sundays)	.20
Sunday only, one month (with five Sundays)	.25

BY MAIL, PAYABLE IN ADVANCE.
(Maryland and Virginia.)

Daily and Sunday.		Sunday Only.		Daily Only.	
One year	$10.00	One year	$4.00	One year	$7.00
Six months	5.00	Six months	2.00	Six months	3.50
One month	.85	One month	.40	One month	.60

ALL OTHER STATES.
(Mexico and Canada, Incl.)

Daily and Sunday.		Sunday Only.		Daily Only.	
One year	$12.00	One year	$5.00	One year	$8.00
Six months	6.00	Six months	2.50	Six months	4.00
One month	1.00	One month	.50	One month	.75

All Subscriptions by Mail Payable in Advance.

New subscriptions for The Post or renewals will not be accepted unless payment accompanies the order. Remittance should be made by draft, checks, postoffice orders, registered letters or express orders, payable to The Washington Post.

Entered at the Postoffice, Washington, D. C., as second-class mail matter.

National Advertising Representative—PAUL BLOCK and Associates, Park-Lexington Building, New York; Palmolive Building, Chicago; Little Building, Boston; General Motors Building, Detroit; Guarantee Trust Building, Philadelphia; Russ Building, San Francisco; 236 South Hill St., Los Angeles.

Thursday, September 22, 1932.

RADICALS REPUDIATED.

Wisconsin has emphatically repudiated Gov. La Follete, Senator Blaine and several other members of the La Follette clique that has dominated that State for 40 years. By an overwhelming vote Wisconsin cast its lot with the conservative Republican element that is supporting President Hoover. In this period of hard times the quackery that is disguised as Progressivism has been thrown out of the window in favor of practical and sound plans of dealing with economic conditions.

This result was forecast when Wisconsin sent a delegation pledged to President Hoover to the Chicago convention. But political observers were not prepared for such a far-reaching overturn of the La Follette dynasty. Former Gov. Kohler obtained a majority of nearly 100,000 for the governorship nomination over young Philip La Follette. The defeat of Senator Blaine by an Ashland editor, John B. Chapple, was not so decisive, but it is none the less welcome to citizens who are familiar with Blaine's tortuous path in the Senate.

Senator Brookhart's defeat in Iowa gave warning to his fellow insurgents that 1932 is a bad year for quacks in Congress. The collapse of the La Follette dynasty gives powerful impetus to the movement to rid the Republican party of traitors. Senators Norris, of Nebraska; La Follette, of Wisconsin, and other wildmen in the Middle West who are accustomed to knifing their party may well tremble in their boots. The vote in Wisconsin is a tremendous blow to the entire program of the radicals.

Aside from this revolt against the insurgents, the Wisconsin vote is significant. It contradicts the assumption that the Middle West has been converted to radicalism as a result of the depression. An attempt is made to show that the defeat of the La Follette candidates was due to the desertion of Democratic voters who chose to cast their ballots in their own primaries this year. But this alibi is sharply contradicted by the facts. Out of approximately 900,000 ballots cast, the Democratic vote appears to be less than 150,000.

The overturn in Wisconsin is even more sweeping than was the Democratic victory in Maine. Small majorities were recorded by the Democrats in the Pine Tree State, while in Wisconsin overwhelming victory for the insurgents in 1930 was turned into overwhelming defeat in 1932. The contest between Democratic and regular Republican candidates in Wisconsin foreshadows a Hoover victory in November.

The effect of the Wisconsin election is to even the score between President Hoover and Gov. Roosevelt. Each side has achieved a victory in territory where it was least expected. These two upsets tend to discredit all pre-election forecasts as to the outcome. There may be other changes of alignment in other parts of the country. What happens between now and November 8 may decide who shall be the next President.

AGREEMENT AT STRESA.

A compromise agreement has been adopted by the conference at Stresa, Italy, on the economic rehabilitation of central and eastern Europe. Features of the French, German and Italian proposals are embodied in the agreement. Great Britain has not accepted the plan and probably will remain aloof from its provisions.

Under the terms of this agreement the agricultural states will be granted preferences in the markets of Europe's industrial countries. The preferences will apply to shipments of grain from each country in amounts equal to the average for the last three years. In return for this privilege the agrarian states must give concessions to the industrial states, if they have not already done so. In negotiating for these concessions the interests of third states enjoying most-favored-nation treatment must be safeguarded.

A fund of $14,475,000 per year is to be raised for the economic and financial reconstruction of the Balkan and central states. Each nation adhering to the agreement will be required to make contributions. The amount each pledges itself to pay will be reduced to the extent to which that country grants preferences to the distressed agrarian states.

The results of the conference are highly disappointing to some European statesmen. Like most international conferences, the Stresa gathering compromised until its objective was partially smothered. But it seems to have taken at least one step toward closer economic relations between industrial and agricultural Europe. In this respect the Stresa conference may be likened to the Ottawa gathering, at which agreements were made for the sale of more British manufactures to the dominions and more dominion raw materials to British factories. Under the pressure of hard times geographical and political groups are trying to bring about a larger measure of cooperation between their agricultural and industrial interests.

Fortunately, the United States does not need to go abroad to foster closer relations between the farm and factory. The greatest market of American agriculture is to be found in American industrial centers. The greatest market for manufactured goods is to be found within the borders of the 48 States. Although the effects of the Ottawa and Stresa conferences are not expected to be far-reaching, their tendency is to make American farmers and industrialists more dependent, one upon the other. American prosperity is based on the free exchange of industrial and agricultural products within the 48 States behind a protective tariff policy.

TARIFF CONCESSIONS.

In his address at Seattle Gov. Roosevelt further explained the Democratic theory of expanding foreign trade through special reciprocal tariff concessions. This policy, he said, "is based in large part upon the simple principle of profitable exchange arrived at through negotiated tariffs with benefits to each nation." Gov. Roosevelt visualizes the United States exporting its surplus commodities in exchange for other goods that can not be produced to advantage in this country.

This theory of international barter is entirely clear. What Gov. Roosevelt failed to do is to correlate it with actual conditions in the United States. By mutual concessions he proposed to sweep away the "outrageous rates" of the Smoot-Hawley act and restore international trade to a basis of profit for every one concerned. But the governor made no attempt to show how that could be done without exposing large groups of American farmers and workingmen to foreign competition which they can not meet.

As examples of the "ruin" which has been spread by the present tariff policy, Gov. Roosevelt pointed to Canada's "retaliatory tariffs" on peaches, asparagus and other farm products. If these duties are in fact retaliatory, they were levied in opposition to the United States' increased duties on Canadian farm products. But Gov. Roosevelt is in favor of adequate protection for the farmer. Should he attempt to negotiate a treaty for mutual tariff concessions with Canada, how could he maintain protection for the American farmer and also secure for him preferences in the Canadian market?

It is notable that all Gov. Roosevelt's examples of retaliatory tariffs, which he proposes to abolish, involve agricultural products. It is the agricultural tariff that irks foreign nations wishing to dispose of their products in this country. If Gov. Roosevelt had given serious attention to the facts involved, he would not promise to maintain protection for agriculture while at the same time granting tariff concessions to other agricultural countries.

Gov. Roosevelt's entire theory seems to be compressed into these words, "If they (foreign countries) have something we need, and we have something they need, a tariff agreement should be made satisfactory to both." As a matter of fact, all commodities the United States needs from other countries are now on the free list, excepting a few luxuries that are taxed for revenue. Is Gov. Roosevelt aware of the fact that two-thirds of all imports into this country enter free? Under the existing policy duties are levied only where they are needed to protect American enterprise against competition with countries having a lower standard of living.

Since commodities on the free list can not be used in bargaining with foreign countries, concessions can be obtained only by penalizing one group in the American economic system in favor of another. Gov. Roosevelt's trip to the West will doubtless impress him with the great diversity of American products. Which product would he select to be penalized for the benefit of another?

REDISTRIBUTION OF GOLD.

A year has been completed since Great Britain decreed the suspension of the gold standard. That momentous decision shook the financial centers of the world and put the American dollar to such a test as it had not experienced in half a century. Apprehension at home and the conviction in many European countries that it could not weather the storm have been proved groundless, and the gold standard is more strongly entrenched than ever in this country.

The startling announcement that England had ceased gold redemption ended a costly struggle during six years to restore the pound sterling to parity. France and the United States loaned heavily at the end to help Britain, but confidence had fled from the pound and every country in Europe was draining gold from the Bank of England. The strain became too great with the inevitable end of reserves in sight. With abandonment of gold payments the pound dropped from $4.84¾ to $3.70, in December reached a low under $3.25.

Foreign holders of American securities and funds began calling for gold. Before the alarm was quieted by the demonstration that American gold resources were ample to liquidate all claims from abroad, more than $1,100,000,000 had been withdrawn from this country to increase the gold stocks of twenty-seven European nations. The outflow of gold came to an end last June, since which time the tide has turned with returning confidence, and gold in smaller measure has been flowing back.

When the financial skies had somewhat cleared it was seen that only four nations besides the United States remained on the gold standard—France, Belgium, Holland and Switzerland. It was to these nations that most of the American gold exports migrated. During the period from September, 1931, to June, 1932, the increase of European gold stocks, amounting to a total of $1,419,000,000, resulted in adding to the holdings of various nations as follows: France, $922,000,000; Switzerland, $274,000,000; Belgium, $136,000,000; Netherlands, $134,000,000, and Russia, $69,000,000.

United States gold holdings, which reached the highest point before the British abandonment of gold, $5,015,000,000, fell to $3,909,000,000, a loss of 22 per cent. Gold in Latin American countries declined to $345,000,000, a loss of $55,000,000, while the six more important Asiatic countries contributed $187,000,000 to assuage Europe's panic, reducing their holdings to $508,000,000. Since last June about 20 per cent of the gold withdrawn from the United States has returned. The heavy drain, of course, was the withdrawal of France's deposits of $814,000,000.

England's action in suspending the gold standard, naturally, caused world-wide demoralization of the exchange market and serious inconveniences to trade. The Scandinavian countries, Japan, and Egypt, which carried heavy reserves in sterling, were obliged to follow Britain's lead, while in virtually all the countries of Central Europe and South America stringent restrictions were placed upon exchange, most of which are still in force. With the established soundness of the dollar many world transactions have turned to it for stability in quotations. England is again accumulating gold from various sources, and financial authorities here and in London agree that Great Britain realizes the necessity of stabilizing the pound again on the gold standard as soon as it can be accomplished. Meanwhile the American dollar is recognized throughout the world as representing the one important gold standard currency which has suffered neither depreciation nor inflation and which today is in an absolutely impregnable position.

Guess it's just a coincidence that the stock market raced downward after the Maine election and nearly jumped out of its boots when it heard the news from Wisconsin.

Senator Bob La Follette's grief at the destruction of his machine in Wisconsin is perhaps outweighed by thankfulness that he was not running this year.

The barrage of "carrambas" and expenditure of grimaces and shrugs in the Gran Chaco threaten an acute shortage of munitions of war.

The Republicans in the Senate not having had the nerve to throw out the renegade Progressives, the voters are doing it for them.

THE WASHINGTON TEETH

From the Boston Transcript.

Research in the field of dental archeology, the results of which are communicated by Dr. Walter J. Pryor, of Cleveland, to the American Dental Association, reveals a new activity by our great Boston master of all trades, Paul Revere, but it can hardly be said to add new luster to the fame of the messenger of Lexington. Dr. Pryor has ascertained that Revere made a set of false teeth and presented them to Gen. George Washington, presumably during the period when Washington commanded the siege of Boston. But these teeth were so unsatisfactory, on account of their propensity for falling out of the illustrious wearer's mouth, that the general had to discard them and look for another set. This new set was made for him, from a hippopotamus' teeth, by a Dr. Greenwood, of New York, but it was quite evidently no improvement on Revere's work. His false teeth were set in a wrought-gold base, and were so uncomfortable that it was only with difficulty and distress that Washington could wear them. The maker, it is said, advised Washington, who by this time was President, to soak the teeth each night in port wine. They were, moreover, disfiguring, for they forced the lower jaw into a degree of protrusion which spoiled the President's majestic beauty.

Why it should appear to have been of advantage to make the Washingtonian teeth out of the teeth of the hippopotamus, or what could have been the peculiar efficacy of port wine in reducing the discomfort inflicted by the Greenwood set, is not made clear by Dr. Pryor's statement. Possibly the teeth of the hippopotamus, which are of peculiarly voracious and alarming appearance, are more workable under the knife than any other dental substance. At all events, the Greenwood set evidently made the first President feel as if the dentist were trying to make a hippopotamus out of him. The Father of His Country was certainly unfortunate in being under the necessity of acting as a field of experimentation for his country's early dental art. Perhaps we have additional reason for honoring him, in the bicentenary of his earthly appearance, for his patient services in helping to form a science in which the United States has far outstripped all other nations. He must be regarded as the Father of American Dentistry.

Our Own Gandhi.

POST HASTE.

Don't malign a discriminating public. It has already decided that Senators Blaine and Brookhart will make good private citizens, and the alphabet has just begun.

There are many ways of helping silver without disturbing the currency of the United States, assures Gov. Roosevelt. It is going to be exciting when he begins to disclose the mysteries.

Just so that there may be no mistake about it, Wisconsin again signals thumbs down on La Follettism.

"The Colombian government refuses to accept a Peruvian proposal for settlement of the occupation of Leticia." This certainly can not be our sensible President Olaya speaking.

Those professors at Gov. Roosevelt's elbow are succeeding admirably in keeping his speeches from antagonizing anybody, but is that enough?

It seems as though Gov. Pinchot would get the idea eventually that the R. F. C. does not distribute funds indiscriminately to street solicitors.

Farmers generally are about as divided on relief measures as Iowa brethren are on selling food and denying it to Sioux City.

A winning personality enables Gov. Roosevelt, even over the radio, to arouse enthusiasm for his sonorous generalities.

The most unkindest cut yet for former Mayor Walker is cutting his name out of the Italian newspapers.

Whispering campaigns disparaging Gov. Roosevelt's health are vicious and false. He has made a wonderful recovery from his attack of infantile paralysis. He is perfectly well, his bodily strength is remarkable and his mental faculties are as astute as they ever were. Let's keep the liars out of this campaign.

Gandhi's slow fast for propaganda purposes doesn't help the untouchables he has deserted.

New York headquarters says Gov. Roosevelt will announce his stand on the bonus upon his return. Better never than too late.

"Al Smith to end his silence at State convention, October 3." That gives the New Outlook a two-day start on the newsstands.

"Shopping throngs reach holiday size in New York." Those Republicans stop at no expense to make a showing.

PAUL HUDSON.

JUST FOLKS

By EDGAR A. GUEST

CIRCUS MEMORIES.

Oh, never comes the circus with its wonders into town
But I recall a little boy who longed to be a clown,
And high above the heads of all an acrobat I see
That little lad of long ago was hopeful he would be.

No care had he for words that rhyme.
A more entrancing thing
Was jumping on and off a horse within a sawdust ring.
And all the verses ever penned he'd gladly trade back then
To be the spangled hero in the roaring lions' den.

There was a riding lady in a fluffy skirt of pink
Who might have lured this little boy away from printer's ink,
But destiny or fortune or the fates (or was it dad?)
Contrived to change the life-work of this circus-dreaming lad.

He would not now retrace his steps.
Through eyes now growing dim
He sees an acrobat's career would not have done for him.
But still when bands are playing and the circus barkers shout
A little boy of fifty-one walks wide-eyed round about.

(Copyright, 1932.)

The More a Man Hates His Failures, the Less He Likes Those Who Witnessed It.

By ROBERT QUILLEN

IF you wish to win or keep an individual's friendship, never share an experience of which he will feel ashamed.

Some years ago a young man named Smith, having proven his worth as a branch manager, was invited to the metropolis to meet the big men of his company.

Smith was modest, unworldly and innocent of guile. His experience of iniquity had been limited to an occasional glass of illicit brew at the home of a friend; dirty stories shamed and disgusted him; and he promptly deserted any group that began to talk about women.

The big men of his company knew nothing of his private life. Their purpose in calling him to headquarters was to estimate his character and determine his fitness for a bigger job.

At the home office he met the president, the treasurer and the manager and was invited to dine with them.

The dinner proved to be the prelude of a gay evening and Smith did his best to share the holiday spirit of his hosts.

He drank with the president and became equally tipsy; he swopped dirty stories with the treasurer; he talked about women as the manager did.

In short, he hid his own tastes and standards and personality and dutifully kept the pace set by his superiors. He was eager to please.

Next day he was sent back to his small-town job.

The president, the treasurer and the manager had discussed him frankly and decided that he was unfit for higher company.

"He drinks too much," said the president.

"He tells disgusting stories," said the treasurer.

"He talks about women," said the manager.

Of course this was unfair to Smith, but they had to judge him by the little they had seen.

The president had drunk as much as Smith, but such drinking was unusual for him. He was ashamed of it and he disliked Smith for sharing his shame.

The treasurer and manager, being tipsy, had told dirty stories and talked about women, but they knew they were gentlemen despite the lapse, while Smith apparently made a practice of such things. Anyway they didn't care to associate with a man who had seen them at their worst. Without knowing just why, they blamed him for their bad showing.

Every Noah curses the one who sees his nakedness.

The man and woman who trade reputation for love will end by hating one another.

When remorse comes, we hate the one who shared our shame. We hate him because one so base dared to be the equal of one as respectable as we are.

(Copyright, 1932.)

PRO AND CON

Press Comment Upon Acts and Actors in the Great American Show, "Politics."

Two Views.
Kansas City Times.

Here are two views of the Reconstruction Finance Corporation from eminent Democrats. The first was expressed by Senator McKellar, of Tennessee. At the Democratic rally at Mexico, Mo., the senator listed the corporation as one of the "quick remedies" of Mr. Hoover and continued by asserting that the President had "conducted the affairs of this Nation solely in the interest of the great and powerful and influential classes of our citizens;" that he had "lavished untold governmental riches on the favored few and has paid no attention to the great masses of our citizenship," with "ruin for all."

A few days previous, another outstanding member of the Democratic party, Atlee Pomerene, former senator from Ohio and now chairman of the Reconstruction Corporation board, had said: "Keeping these facts in mind (the nature of loans made by the corporation), I submit that it is not fair criticism of the Reconstruction Finance Corporation act to say that loans are made only to banks and to railroads and that the average man is not benefited thereby. Every loan made or authorized—whether to the banks, the insurance companies, building and loan associations or other kindred credit corporations, or to railroads—has been of positive benefit to their several communities." No small part of the loans, he said, had gone into additions and betterments and "to pay wages and past-due vouchers."

Obviously these views are contradictory and can not both be right. Obviously, too, Mr. Pomerene is in a position to know far more about the subject than Mr. McKellar.

Much Talk, Little Cash.
Boston Herald.

There is more ballyhoo than cash in this campaign, complains a harassed campaign manager. Yep, it looks as if a lot of enthusiasts are willing to go through for the candidate, if they don't have to come through for him.

Alas, Poor Yorick.
New York Times.

For years the Antisaloon League was a sort of supergovernment. Both parties heeled meekly after it. Congress was its echo. Now it calls as loudly as ever, yet nobody but its members and some of its affiliates heeds the call.

Too Big a Kick.
Macon Telegraph.

Republican leaders are saying the result in Maine will serve to stimulate their own workers, but one or more stimulants like that and somebody's going to have a peach of a hangover.

Science Note.
Atchison Globe.

According to a principle of physical science, anything that occupies space is said to be matter. To that extent the average senator or the average congressman exists.

Br'er Bill, He Stan' Alone.
Detroit News.

It just seems as if, when two or three are gathered together these days, none of them is Borah.

Why Candidates Straddle.
Detroit Free Press.

A wet plank may be slippery, but a dry one is likely to get brittle and crack under your feet.

LETTERS TO THE EDITOR

Observations on Mr. Ullman's Proposed Psychological Tests of Automobile Drivers.

To the Editor of The Post—Sir: Having read William Ullman's very interesting article, "Tests for Drivers," Post, September 20, in which he seems to favor "psychological tests for those seeking motor-vehicle operators' permits," I still fail to see that such tests, although desirable in the improvement of traffic conditions, will be of as great importance as is claimed in the solution of the traffic-safety problem.

We are told that motor-vehicle officials are inclined to believe that "the difference between a safe driver and an unsafe one will turn out to be some quality resident in their respective mentalities." And then?

"The cold fact is that more complete and carefully analyzed accident data tend to support the theory that from 85 to 90 per cent of all mishaps are directly traceable to the human element."

If that is so, the number of automobile drivers would be reduced by millions if the psychological tests were put in practice. The task of properly recording the tests would be arduous, and, in my opinion, insuperable. If it were fully accomplished and the resulting regulations strictly enforced, there would be such a drop in the sale of cars as to bankrupt the automobile industry and set back the drive for prosperity for no telling how many years to come.

The question arises in regard to what degree of safe-driving mentality, if it can be psychologically fixed, would be necessary to approximate the norm of safety. And, then again, how would it be possible to keep efficient tab on the inevitable mental and physical changes which would be constantly taking place among the millions of holders of safe-driving permits?

Of course, there will never be such a thing as absolute street and highway traffic safety. But it is inconsistent with what we claim for Christian civilization to say that the number of fatalities and maimings by automobiles can not be reduced to a minimum, as in the case of the railroads.

The safe operation of the automobile requires much and constant practice in addition to the necessary mental equipment. The average driver does not do enough driving under all conditions to be really expert, although few will admit it. To insure a reasonable degree of safety the speed should be regulated so as to suit the driving ability of the average driver, which may be determined by careful observation and experience. And the tendency to fix speeds to suit the dexterity of the really expert driver does not seem reasonable if safety is the main consideration.

The value of psychological tests has not yet been sufficiently verified by experience to warrant the assumption that by their application the safety of motor traffic can be assured. As at present mentally equipped, the general public is not equal to the negotiation of expert speed without a dreadful toll of death from year to year. Reduce the speed to conform with the motor mentality of drivers of not enough experience, and so far as safety is concerned it will work wonders. I do not admit that as a result of this the automobile industry would suffer. By limiting its output to automobiles geared to less than the speed of safe-assumed experts, I would not wonder if there should be a noticeable increase in the industry's business.

F. P. JACOBS.

Taxpayer Can't See That Bonus Payment Would Hurt Anybody.

To the Editor of The Post—Sir: This letter is prompted by an editorial entitled, "The Bonus Question," in your issue of September 15. As I see it, the difference between prosperity and a depression is merely the speed with which money passes from one person to another. In other words, if money moves easily and freely we have prosperity; and if people hoard and dread to part with money we have a depression. Hardly so simple as all that, you say. Well, think it over.

If the foregoing is true, pray tell me how the dealing out of this bonus money is going to harm the taxpayers in the long run? I can't see that it will. On the contrary, I think that the most of this bonus money, if paid, would go right back into circulation again, thereby improving business just that much.

Another thing that seems unfair to me is the fact that the Government has money to spend for something like prohibition, which obviously only benefits a few people, yet a terrible howl is put up all over the country, and especially by the newspapers, about paying this soldiers' bonus. Why, I ask you, the hand-out to one gang and not the other?

I was never in the military service, but I am a taxpayer. So, you see, I am actuated largely by humanitarian principles. Moreover, I like to see every individual and group of people treated fairly and provided with the wherewithal to live decently and happily.

G. C. HART.

Baltimore, Md.

Tariff Reduction Would Put Factories Out of Business.

To the Editor of The Post—Sir: The tariff is to the American workingman what the cow is to most babies—its source of nourishment. Without that source either would perish. Let tariffs be lowered as Gov. Roosevelt advocates, and the people will certainly have plenty of time for reflection. As bad as times are now, some factories are running, and others are being added daily to the active list, but let the tariffs be lowered and a dozen Reconstruction Finance Corporations will not be able to keep them going.

H. E. RUSH.

East Falls Church, Va.

JULIUS GARFINCKEL & Co.
F STREET AT FOURTEENTH

MISS LEE HASKINS
Special Representative
of
LESQUENDIEU
of
New York and Paris

Will be in our Toilet Goods Department the remainder of the week to give you a personality make-up without charge. She will be happy to have you consult with her regarding the newest fashions in Fall Cosmetics without obligation.

During her exclusive visit here, we are making the "Get Acquainted Offer" of Tussy Beauty Preparations at less than half the usual prices. This is a new trio of

	Regular Price
Tussy Astringent Lotion	$ .60
Tussy Cleansing Cream	.60
Tussy Basic Cream	1.00
	$2.20

The Entire group offered Now at $1.00

MR. C. H. LEHMAN
In Person
at our store
TODAY, September 22nd

Mr. Lehman, an authority on hearing devices, will be here Today, September 22, to introduce this device to interested persons. Consult him.

HARD of HEARING?

Regardless of age, the new De Forest Audiphone will make you hear more clearly, more distinctly and with greater ease and comfort. Priced at $40. Let us demonstrate.

Try the New
De Forest Audiphone
(New Tom Thumb Earpiece)

Exclusively at
Jewelers Stationers Platinumsmiths
A. Kahn Inc.
Arthur J. Sundlun, President
40 Years at 935 F Street

WOODWARD & LOTHROP
10TH 11TH F AND G STREETS

Choose your personal Christmas greeting cards now—while you may make leisurely selection, and while prices are specially lowered.
ENGRAVING, FIRST FLOOR

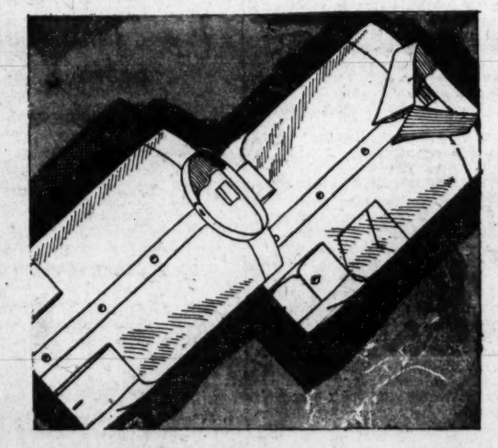

Last Year Were $5—
Last Spring Were $4—
NOW—
Our Fine White English Broadcloth
SHIRTS
$3.50

This new price makes these fine quality shirts—finest in cloth and finest in workmanship—now lower in price, we believe, than any shirt of like quality. Tailored from fine white English broadcloth made from the best Egyptian yarns, with a lustrous silk-like sheen impervious to laundering. Neckband and collar-to-match styles.
THE MEN'S STORE, SECOND FLOOR

PHONE NATIONAL 4205
FOR POST CLASSIFIED ADS

CIVIL SERVICE CHIEF SCORES DISMISSALS

Section of Economy Act on Workers' Martial Status Called "Unwise."

Special to The Washington Post.

Baltimore, Md., Sept. 21.—Thomas E. Campbell, president of the Civil Service Commission, said yesterday that he regards the provision of the economy act for dismissal of married persons in the Federal service where necessary as unwise. He spoke at the twenty-fifth annual convention of the Civil Service Assembly of the United States and Canada.

"The commission regards the marital status provision of the economy law as unwise," he said. "It believes that merit alone should be the yardstick of measurement for employment in the Government service, but the law is the mandate, and it will be enforced until it is repealed. The way to dispose of a bad law is to enforce it rigidly."

Referring to reports that married persons have separated in an attempt to evade the operation of the law, he said that such action would not give them immunity. The commission, he said, "must judge whether the separations are for bona fide reasons, and not for evasion."

Mr. Campbell's speech was an outline of the personnel situation in the Federal service. He argued for consolidations to do away with overlapping functions, and described the steps which are being taken in this connection.

Americans Named To Legion of Honor

Slemp and Associates to Get Ranks for Assistance at Colonial Exposition.

(Associated Press.)

The French government has awarded the Legion of Honor to C. Bascom Slemp, commissioner general of the United States to the French Colonial Exposition in Paris last year, and to all members of the commission. Formal presentation will take place here probably next month.

Slemp was awarded the rank of commander. The commissioners of the four territorial subdivisions of the United States—Charles H. Burke, of Pierre, S. Dak., representing the mainland; H. F. Cullen, Hawaii; Arsenio Luz, the Philippines, and W. d'Egilbert, Puerto Rico—have been made officers.

The rank of chevalier will be conferred on Loyall Farragut Sewell, of Maine, secretary; H. H. Dodge, curator, of Mount Vernon; Gen. E. Wood, head of the company which reproduced Mount Vernon in Paris; Miss Ann Madison Washington, official hostess; Thomas Claffey, an American living in Paris, and Assistant Philippine Commissioner Ramirez.

Brig. Gen. William E. Horton, assistant to the commissioner general, was awarded the grand cross of Nichau el Anouar, and John T. M. Grew, former resident of Hawaii living in Paris, the French colonial order.

George Post, Jr., Weds Mrs. Olivia Sturges

Basking Ridge, N. J., Sept. 21 (A. P.).—Mrs. Olivia Wheeler Sturges and George B. Post, jr., were married at the Basking Ridge Presbyterian Church today.

The bride is the daughter of Mr. and Mrs. J. Harold Wheeler, jr., of Baltimore, and a granddaughter of Mrs. Walter Dulaney, of Baltimore. She was married to Thomas R. Sturges, of Providence, R. I., on October 10, 1925, and they were divorced two years later in Paris. Post is the son of Mr. and Mrs. George B. Post, of New York, and is a member of the New York Stock Exchange.

R. F. Baby Left Fund For Georgetown College

New York, Sept. 21 (A.P.).—Four educational institutions eventually will receive scholarship funds from the estate of Raymond F. Baby under his will, filed today.

The funds, payable upon the death of his widow, include a $600 annual award to Shepherd College, Shepherdstown, W. Va., and $1,200 annual scholarships to Georgetown College, Washington, D. C.; St. James School, St. James, Md., and the Episcopal High School, Alexandria, Va. Baby died on August 30 last at Shepherdstown. The widow, Emily C. Baby, receives a life estate in the residue.

Florida Supreme Court To Pass on Election

Tallahassee, Fla., Sept. 21 (A.P.).—The Florida Supreme Court today took under advisement an appeal of J. Hardin Peterson, of Lakeland, to dismiss circuit court orders for a recount of ballots in the First Congressional district, where he defeated Representative Herbert J. Drane by 117 votes in the Democratic primary June 28.

Drane charged irregularities in counting and tabulating the ballots, and obtained circuit court orders for recounts in 20 precincts in 3 counties.

Admiral Pringle Better; Operation Not Essential

San Diego, Calif., Sept. 21 (A.P.).—Capt. L. W. Johnson, United States Navy Medical Corps, said today the condition of Vice Admiral Joel R. P. Pringle, commander of the Battle Force, U. S. Fleet, had improved to the point where an operation would not be necessary.

Admiral Pringle was taken ill at Port Angeles, Wash., and brought to the Naval Hospital here aboard his flagship, the U. S. S. West Virginia.

Senator Reveals Project To Sell Wheat to China

Seattle, Sept. 21 (A.P.).—Senator Jones announced here today that President Hoover has assured him the Reconstruction Finance Corporation and other Federal units are cooperating in plans for selling 25,000,000 bushels of wheat to China.

The corporation would be asked to provide $15,000,000 as credit for the Chinese government.

Poet's Council Meets Tomorrow.

The District Poets' Council of the National Woman's Party will hold a meeting tomorrow evening at 8 o'clock at the Alva Belmont House.

CAPITAL SOCIETY EVENTS

Chief Justice Will Arrive Today in Capital.

THE CHIEF JUSTICE AND MRS. CHARLES EVANS HUGHES will arrive in Washington today and will be at the Mayflower until they open their residence in R street for the season. The Chief Justice and Mrs. Hughes spent the summer in Canada.

The Ambassador of France, M. Paul Claudel, will sail from France aboard the Paris on Friday, September 30, and will arrive in New York the following week.

Mme. Claudel will remain in Europe until the end of October.

The Ambassador of Belgium, Mr. Paul May, has gone to Long Island to remain until Tuesday, when he will return to the Capital.

Mme. May and their daughters will arrive in New York from Belgium on October 3.

Secretary and Mrs. Stimson Entertain at Dinner.

The Secretary of State and Mrs. Henry L. Stimson entertained at dinner last evening at Woodley in celebration of the Secretary's birthday.

Senator and Mrs. Warren W. Barbour were the guests of honor Monday at a large reception and tea given at the home of Mr. and Mrs. E. Garfield Gifford, in South Orange, N. J., for the women members of the United Republican Club.

Representative and Mrs. Adam M. Wyant are at Wardman Park Hotel. They came here with their young son, Adam, who will resume his studies at the National Cathedral School.

The Undersecretary of State, Mr. William R. Castle, jr., joined Mrs Castle yesterday at Hot Springs, where he will remain over the week-end. Mr. Castle has been in Chicago, where he delivered an address on Tuesday. Mrs. Castle will return to Washington late in October.

The Assistant Secretary of War for Aviation, Mr. F. Trubee Davison, will return to Washington October 1 from his home on Long Island, where he is spending a vacation with Mrs. Davison.

Mrs. Arthur Schoenfeld, wife of the Minister to San Domingo, is visiting Dr. and Mrs. Herbert H. Schoenfeld at Wardman Park Hotel.

Miss Frances Glover, daughter of the Assistant Postmaster General, Mr W. Irving Glover, left yesterday for the Master's School at Dobbs Ferry, N. Y., to begin her studies.

Brig. Gen. and Mrs. Jefferson Randolph Kean entertained at dinner last evening in honor of their niece, Miss Margaret Page Sumner, daughter of Mrs. Allen M. Sumner, whose marriage to Mr. Burton Francis Miller will take place Saturday.

Mrs. Paul H. Bastedo, wife of Commander Bastedo, U. S. N., came here a few days ago from their home in Pennsylvania, and is at Wardman Park Hotel.

Miss Craft Is Married To Lieut. J. W. Earnshaw.

The wedding of Miss Beatrice Payne Craft, daughter of Capt. Ralph Payne Craft, U. S. N., and Mrs. Craft, to Lieut. Joseph Wayne Earnshaw, U. S. M. C., son of Mrs. M. J. Earnshaw, of Phoenix, Ariz., took place yesterday afternoon at 5 o'clock in the Church of the Blessed Sacrament in Chevy Chase. The ceremony was performed by the Rev. Thomas Smyth before an altar decorated with lilies, Australian palms and wax tapers. Standards of lilies and ferns marked the pews of the church.

The bride was escorted to the altar and given in marriage by her father, and wore a gown of ivory satin with a deep yoke of rose point lace. The veil of tulle was caught close to the head with orange blossoms and fell over the long court train of ivory satin. The bride carried a shower bouquet of gardenias and white orchids.

Miss Mary Miller Kress, of Merion, Pa., was maid of honor, and wore a frock of sea-green chiffon fashioned with a surplice neckline, cape shoulder, and a skirt of tiers of small pleats. Her hat was large and of velvet, several shades darker than the frock. She carried an arm bouquet of talisman roses and delphinium.

The bridesmaids were Miss Anne Britton, of Haverford, Pa.; Miss Virginia Fusz, of St. Louis, a cousin of the bride; Miss Mary Elizabeth Riddle, of Norfolk, Va., and Miss Virginia Laizure, of Washington. They wore frocks like that of the maid of honor, in bois de rose chiffon with hats of a deeper shade of velvet, and also carried talisman roses and delphinium.

Little Vera Esler, daughter of Commander and Mrs. J. K. Esler, was flower girl and wore a frock of finely tucked blue net with a poke bonnet to match, trimmed with pink rosebuds and carried a basket of pink roses.

The best man was Lieut. Robert Rice, U. S. N., and the ushers included Lieut. George Bellinger, U. S. M. C.; Lieut. Prentice Sheibler, U. S. M. C.; Lieut. Harold C. Pound, U. S. N., and Lieut. Norman Sears, U. S. N.

Following the ceremony there was a reception in the ballroom of the Kennedy-Warren, which was decorated with lilies and palms. Capt. and Mrs. Craft received with the newly married couple. Mrs. Craft wearing a gown of beige lace trimmed with blue fox and a hat of brown velvet.

Later Lieut. and Mrs. Earnshaw left for a motor trip through Canada, the latter wearing a hand-knit sports costume of brown and ivory with a brown hat and accessories. On their return they will make their home at the Chalfonte apartment.

Among the out-of-town guests were Mrs. Jay Esler, of New York; Miss Nancy Gill, of Newport; Dr. and Mrs. H. H. Harris, of Raleigh, N. C.; Mrs. John Craig, of New York; Mr. and Mrs. James Moffat, of Philadelphia; Miss Gladys Winn, of Scranton, Pa.; Mr. and Mrs. Frank Carter and Miss Helene Carter, of Lewis, Del.; Mr. and Mrs. Elmon Miller, of Leesburg, Va.; Mr. and Mrs. Ezra Gould, of Newport; Dr. and Mrs. C. C. Kress, of Merion, Pa.; Mrs. Paul Tappen, Mr. and Mrs. William McRea, Mr. and Mrs. John Britton, Commander and Mrs. Lorimer Graham, Miss Marjorie Britton, all of Philadelphia; Mr. and Mrs. Cornelius Vanderbilt Crape, of Chicago; Col. and Mrs. James Bootes, of Annapolis; Capt. and Mrs. Frank Sadler, of Annapolis; Mr. and Mrs. Phillip Case, Mr. and Mrs. Petwiler, of New York.

Mrs. Jouett Shouse, with her mother, Mrs. R. E. Edwards, and her daughters, Miss Elizabeth Shouse and Miss Marion Shouse, has returned to her home on Massachusetts avenue from Nantucket, where she had a cottage for the summer.

Miss Aukam Is Bride Of Henry Wise Kelly.

The marriage of Miss Juliet Harrison Aukam, daughter of the presiding judge of the Municipal Court and Mrs. George C. Aukam, to Mr. Henry Wise Kelly, took place yesterday morning at 10:30 o'clock in the home of the bride's parents, with Canon Edward Slater Dunlap officiating. A small reception followed the ceremony.

Mrs. Franklin B. Karns, wife of Capt. Karns, U. S. N., stationed at Annapolis, entertained at luncheon yesterday at the Rossdhu Castle Club for Mrs. Daniel B. Banks and Mrs. George Reed.

Mr. and Mrs. Richard William Dickinson Jewett have returned to Washington after visiting Mrs. Jewett's parents, Mr. and Mrs. William P. Constable, of Baltimore, at their summer home in Nantucket.

The marriage of Mrs. Paul Arnold, of Philadelphia, to Mr. Harry Hays Morgan, jr., brother of Lady Furness, Mrs. Reginald C. Vanderbilt and Mrs. Benjamin Thaw, took place on Tuesday in Baltimore, Md. Mr. Morgan and his bride are now en route to Europe on their honeymoon. Mrs. Vanderbilt was the only witness to the ceremony.

After the wedding Mr. and Mrs. Morgan and Mrs. Vanderbilt returned to New York. They plan to live in Paris, where Mr. Morgan has resided for many years.

Mrs. Rose Saul Montgomery returned last week from Europe. She has been visiting at Governor's Island, N. Y., and is now with her mother, Mrs. B. F. Saul, at Tempo Farm.

Mrs. A. H. Gillette has returned to her apartment at Wardman Park Hotel, coming here from Madison, N. J.

Entertainment Planned For Bridal Couple.

Miss Emily Ecker, daughter of Mrs. John Beard Ecker, and Mr. Fontaine Cosby Bradley, son of Mrs. Thomas Bradley, whose marriage will take place in Washington on Friday, September 30, will be the guests of honor at several parties. On Saturday night Mr. and Mrs. Henry Grant Meem will entertain Miss Ecker, Mr. Bradley and the members of the wedding party at dinner at the Chevy Chase Club. On Tuesday evening Mrs. Thomas Bradley will give a party for them, and next Wednesday Mr. and Mrs. G. Thomas Dunlop will give a buffet supper at "Hayes," their residence in Chevy Chase. Mrs. Ecker will give a dinner next Thursday evening at the Chevy Chase Club.

Mr. and Mrs. Richard L. Schlesinger have come here from their home in San Francisco to spend several months and they have engaged an apartment at Wardman Park Hotel.

Mrs. Walter Bremond, of Austin, Tex., is spending a short time in Washington at Meridian Mansions.

Miss Mary J. Todd, of Morristown, N. J., is spending several weeks in Washington at the Carlton.

Mr. and Mrs. Hewith Grigg Robertson, with their young son, Hewith, jr., have returned to their home on Western avenue after passing the summer cruising on their yacht the Robby.

Mr. and Mrs. R. Lee Kerngood have opened their apartment at Wardman Park Hotel and are established there for the coming season. They have been spending the summer at Atlantic City, N. J.

Mr. and Mrs. Beale R. Howard, who has been in Kennebunkport, Me., for the summer, have gone to Atlantic City.

Niece of Duchess Engaged to Wed.

Mr. and Mrs. Josiah Macy, of Morristown, N. J., have announced the engagement of their daughter, Miss Aline Wise Macy, to Mr. Hovey C. Clark, son of the late Judge Thomas C. Clark, of Evanston, Ill., and Mrs. Clark. Miss Macy's mother, the former Miss Elizabeth Wyatt Wise, is a descendant of Col. John Wise, who emigrated to Virginia from England in 1617.

The engagement is of interest to Washington, as Miss Macy is a niece of the Duchesse de Richelieu, the former Miss Elinor Wise. Miss Macy attended Foxcroft School in Virginia, and made her debut in 1930. Mr. Clark was graduated from Williams College in 1925 and from Harvard Law School in 1928. No date has been set for the wedding.

Miss Frances Clarke has returned to her apartment at Stoneleigh Court after having spent the summer at New London, Conn., as the guest of Mrs. Edward Douglas White.

Mrs. Leo Baum entertained at luncheon yesterday at the Rossdhu Castle Club, her guests including Mrs. Sidney C. Kaufman, Mrs. Fred S. Meyer, of Indiana, and Mrs. F. Lyon.

Mrs. de Putron Gliddon sailed a week ago from England, where she has been passing the summer, and upon her arrival here in a day or two she will reopen her apartment at Wardman Park Hotel for the winter.

Commander Louis J. Gulliver and Mrs. Gulliver will be guests of honor this evening at the Arts Club for its first formal dinner of the season. After dinner Commander Gulliver will address the members of the club and their guests on the history and exploits of the United States frigate Constitution, of which he is the present commanding officer.

Mrs. Arthur M. Lind will leave for New York today to meet her daughter, Miss Eleanor Lind, and Miss Eleanor Northrop, who will arrive on Sunday on the S. S. Minnetonka, after spending six weeks in Europe.

Mr. and Mrs. Rodman de Kay, son-in-law and daughter of Rear Admiral and Mrs. Thomas T. Craven, will arrive in New York Sunday aboard the De Grasse from Europe, where they spent the past six weeks. With their two young children, Rodman, jr., and Ann, they will be the guests of Admiral and Mrs. Craven for the Thanksgiving holiday. Immediately on their arrival in this country Mr. and Mrs. de Kay will go to Fort Washington to join their children.

Alumnae of the Alpha Delta Theta Sorority of George Washington University held their annual initiation dinner last evening at the Rossdhu Castle Club, the party marking the entrance of Miss Jane Cotton and Miss Mary Fleming into the alumnae ranks.

The guests included Mrs. Edward Brown, Mrs. Clyde Hunt, Mrs. Rocco Clements, Miss Margaret Schneider, Miss Bernice Wall and Miss Margaret Payne.

Alumni members at the dinner included Mrs. John Ballard, Mrs. Theodore Beck, Mrs. Howard Burd, Mrs Julian Gibbs, Mrs. Leighton Johnston, Mrs. Earle Mothershead, Mrs. Irvin Menikheim, Mrs. Marshall Shuey, Mrs. Baxter Smith, Mrs. Lewis Thacker, Miss Ruth Chindblom, Miss Frances Lavender and Miss Elizabeth Miller.

Debutante

Underwood & Underwood.

MISS BETTY BURKER, daughter of Mrs. Henry F. Munikhuysen, who will be presented to society this winter.

JOHN WITHERSPOON
Signer of the Declaration of Independence
GEORGE WASHINGTON'S FRIEND AND SPONSOR
On Sale at
Brentano's and 1124 K St. NW.—Apt. 43
PRICE HALF DOLLAR

NOW OPEN
Florentine dining room in Stoneleigh Courts
1025 Conn. Ave.
(Entrance Through Main Lobby)
Delicious food, service daily including Sunday.
At prices in keeping with the times.
Private rooms for any occasion.
National 6678

THE MISSES SHOP
"For the Younger Set"
Clothes with Pasternak chic and good taste . . . at very modest prices.
M. PASTERNAK
1219 CONNECTICUT AVE.

DINNER 75¢
YOU will find it both economical and a rare pleasure to dine in the delightful surroundings of our mezzanine dining room.
Sunday Dinner—$1.00
Avignone Freres
1777 Columbia Rd. Col. 0333

If you have yet to enjoy a visit to our "new store," what better time could there be than NOW!

OUR GREATEST Storewide SALE IN 85 YEARS 1847 1932

CHINA • GLASS • SILVER
FURNITURE • RUGS • HOUSEWARES
LINENS • LAMPS • GIFTS
at Remarkable Savings

Italian Bisso Linen
5-pc. Bridge Sets
With colored, hand embroidery
$3.75 up

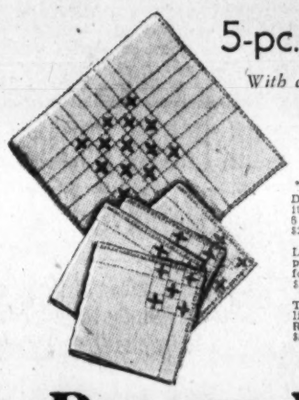

DINETTE Sets—63 x 80 good quality white double damask Cloth and 6 Napkins. Regularly $20.00 ..... $13.50

LOVELY Spanish Guest Towels—pastel linen shades with Spanish folklore designs. Regularly $1.75 ..... $1.25

TOWELS—of Italian hand woven linen, with fringe. Guest size. Regularly $3.00 ..... $1.25

And Many Others.

DULIN & MARTIN
Connecticut Ave. and L

MATTRESS SERVICE
Ask about Our Low Prices . . .
For Renovating
Our electric sterilizing process leaves no odor.
CAPITOL BEDDING CO.
LINCOLN 2766

WONDER HOTEL OF WASHINGTON
AMBASSADOR HOTEL
14th & K Down Town
radio in every room
swimming - pool
handball court
FREE TO GUESTS
RATES NOW from $2.00 UP

★ HOME COOKING
★ HOTEL SERVICE
Today's CLUB Luncheon
Served from 11:30 a. m. to 5 p. m.
Complete Luncheon Included in the Price of Entree
Choice of Soups

Fried Filet of Weakfish, Tomato Sauce, Hashed Brown Potatoes and Slaw	40c
Honey Comb Tripe Saute, Creole, Mashed Potatoes, Fried Egg Plant	40c
Boiled Corned Beef and Cabbage, with Boiled Potato	50c
Sweetbread Pattie, Financiere, Mashed Potatoes and Peas	50c
Omelette with Minced Virginia Ham, Spinach, Fried Sweet Potato	60c
Cold Roast Loin of Pork, Spiced Crabapples, Potato Salad	60c

Choice of Desserts
Coffee *Tea* *Milk*

HARRINGTON COFFEE SHOPPE
In the Harrington Hotel.
11th and E Streets N. W.

BEAUTIFUL FLORAL TRIBUTES
$3.50
Blackistone INC.
1407 H St. N.W.
Nat'l 4905

Over 39 Years of Quality Service
Safe and Convenient Storage for Trunks and Suitcases
SPECIAL ROOM, well lighted, with Table and all other appointments, make access and examination highly convenient, when your Trunks and other Luggage are stored, at Merchants'.
Our Charges for This Service Are Very Reasonable
Merchants Transfer and Storage Co.
JOHN L. NEWBOLD, JR., President
920-922 E St. Phone Nat. 6900
Storage—Moving—Packing Shipping

AND SHE FOUND the APARTMENT SHE WANTED at the PRICE SHE WANTED to PAY in the NEIGHBORHOOD WHERE SHE WANTED to LIVE THROUGH

The Washington Post
WANT ADS NATIONAL 4205

STRUGGLE AVOIDED IN DIET OF PRUSSIA

Adjournment Until After Election on November 6 Is Likely Tomorrow.

Berlin, Sept. 21 (A.P.).—National Socialists in the Prussian Diet removed the threat of a struggle with the national government today by presenting a resolution to the effect that so long as the present government of Prussia observes the constitution, the Diet and other officials must do likewise.

Prussia is still governed by a federal commission appointed some time ago when Chancellor von Papen, with the authority of President von Hindenburg, named a commissioner to replace the disunited Prussian cabinet.

On August 30 the Communists in the Prussian Diet, supported by the National Socialists, passed a resolution demanding that the president abolish the dictatorial government and that Prussian officials be permitted to ignore the orders of the federal commissioner.

Last week the president served summary notice on the Prussian Diet leaders that he expected that bill to be repealed.

So today while the Communists jeered and shouted "Right about face!" the Nazi spokesman presented his conciliatory resolution.

It will be voted upon tomorrow. Then on Friday the Diet probably will adjourn until after the Reichstag election on November 6.

Before today's session ended the Diet defeated a Communist motion for dissolution.

Government officials gave no indication of concern today when the disarmament conference bureau resumed its deliberation without a German representative. President Hoover's recent statement recommending that Germany remain in conference was received respectfully on the Wilhelmstrasse. In official circles it was said the President's statement illustrated the need for real disarmament in the sense that Germany always has advocated. At the same time it was intimated Germany must stand by her demand for equality in armaments and can not reenter the arms conference unconditionally.

CASTE PACT MAY END GANDHI STARVATION

Continued from Page 1.

tionalist leader during the day and upon emerging from the jail said Gandhi probably could last twenty days without taking food.

"But he may not recover," Palachari said, "if he fasts over ten days."

Gandhi appeared somewhat famished though he kept up his cheerfulness and pursued his usual tasks during the day. He was removed to the condemned ward, temporarily vacant, so that he would not have to walk to the jail superintendent's office to meet visitors.

Established on the cot in the more spacious ward, Gandhi continued to do his spinning, though a large number of visitors called to see him. Many of these were simply curious, and stood off staring at the little brown man without attempting to talk with him.

Occasionally Gandhi sips a glass of water. Some of his associates, who have known him for many years, believe his abstention from food will not have a serious effect on his health for many days.

It is recalled that he starved himself for 21 days in 1924 as a protest against Hindu-Moslem riots in India. He is now more experienced in dieting and fasting, having in recent years experimented with various simple foods.

CHOSEN

Post Staff Photo.

MISS HELEN WILLIAMSON, who was voted "Miss Freshmen" at Wilson Teachers College picnic, held Tuesday at the Sixteenth Street Reservoir.

DR. RAUTH ORDAINED AS CATHOLIC PRIEST

Is Third Member of Hagerstown Family to Enter Religious Order.

The Rev. Dr. John W. Rauth, O. S. B., a member of the faculty at Catholic University, was ordained to the Catholic priesthood yesterday at St. Anselm Priory, Brookland.

The Right Rev. John M. McNamara, auxiliary bishop of Baltimore, officiated, assisted by a brother of Father Rauth, the Rev. Carl M. Rauth, of Hagerstown, Md., who recently returned to this country following nine years of teaching in China.

Father Rauth is the third member of his family to enter religious life. His sister, Sister Mary Magna, of the faculty of St. Aloysius High School, Pottstown, Pa., joined the Franciscan Order ten years ago.

Serving two years in France in the Chemical Warfare Service, Father Rauth holds the rank of captain in the Reserve Corps. He was formerly head of the department of science of Mount St. Mary's College, Emmitsburg, Md.

Father Rauth is the son of William P. Rauth, of Hagerstown, Md. He entered the Order of St. Benedict several years ago and served his novitiate in Scotland.

MRS. BORAH CALLED PSITTACOSIS VICTIM

Continued from Page 1.

ties to new vigilance last night after the wife of Senator William E. Borah (Republican), Idaho, had been reported suffering from the disease at Boise, Idaho.

Surgeon General Hugh S. Cumming, of the Public Health Service, said he already has an expert on parrot fever in California making an effort to stop the raising and selling of love birds and other carriers of the disease. He said "a good deal" of parrot fever has been noted there.

No cases have been reported in the East for five months. Two were reported last spring in Brooklyn, and after investigation it was found that both of the persons taken ill were from California.

SPRINGFIELD SEES 637 IN G.A.R. MARCH

400 Others, Too Feeble to Walk, Ride in Autos in Annual Parade.

Springfield, Ill., Sept. 21 (A.P.).—Slow in step but firm in spirit, 637 aged members of the Grand Army of the Republic saluted their commander-in-chief as they passed in review at the sixty-sixth annual encampment today.

The 637 in the line of march constituted a majority of veterans attending the annual encampment here. The others, about 400—were too enfeebled to brave the nine-block hike. They rode in automobiles past the reviewing stand, where Samuel P. Town, Philadelphia, received salutes with his staff.

Nearing its close, the encampment voted to hold next year's meeting in St. Paul, Minn.

The veterans heard in the report of its legislative committee a criticism of the recent bonus march. The "insistence and excessive demands" of World War veterans were blamed in the report for failure of the G. A. R. to obtain pension legislation it recommended last year. Its proposed legislation would have increased monthly pensions of Civil War veterans' widows.

The report said because of the general business conditions, President Hoover suggested the legislation should wait.

"We assured him," the report said, "the Grand Army, of all organizations, would not embarrass the President of the United States."

Tomorrow the veterans will choose their new commander and other officers as they wind up business preparatory to mustering out.

HERRIOT OBSERVER AT ARMS MEETING

Continued from Page 1.

French quarters the premier wished to be on hand if anybody started a discussion of the German issue.

Arthur Henderson, chairman of the conference, suggested that discussion of that demand be postponed until the German government has time to reply to a letter which he wrote urging continued participation in the conference.

"We are coming to a crossroads where we must make a choice between peace and disarmament for a race in armaments and eventual war," he said in reviewing the first phase of the conference.

The committee began discussion of the possibility of abolishing peacetime preparations for chemical warfare. The secretary-general was asked to furnish expert opinion as to whether the materials and instruments of gas warfare might be entirely abolished in peace time.

Last July when the general conference adjourned the conference bureau was directed to prepare draft texts concerning questions upon which the conference already had reached agreement.

It also was asked to examine points which require more detailed study with a view to reaching definite conclusions before the general conference resumes. These questions include effectives, national defense expenditures and the manufacture of and trade in arms.

It was authorized to create a special committee which will make proposals to the general conference regarding regulations applicable to the trade in and the private manufacture of arms and ammunition by the various nations.

Your message will reach thousands of alert readers in Post Classified Ads.

Interpreting the Mode

By DARE

An ancient house of Parisian fame has changed its name and its management, and this black tulle and jade green velvet evening gown is one of the new offerings. (Courtesy of Helen Hubert, Paris.)

ONCE upon a time the "adapting" of a Paris gown to the American market, or need, or taste, was quite an industry. But gradually that industry has died—hard, we admit, and only this year are its days of usefulness actually over.

'Tis because the French Haute Couture has made expensive and determined efforts to make clothing suited to the American woman—her activities, her social life, even climatic conditions. Heads of the big firms and their designers have made repeated visits to this country, studying at first hand the taste and needs based on the above of the American woman. And with surprising thoroughness have grasped it, and are now incorporating a practicability into their creations that is really astonishing. Without, of course, losing one whit of their French elegance and good taste.

The process of adapting a creation has always seemed to me to be nothing short of cruel. When one considers the matter from the angle of the creator—how he carries his first inspiration through long hours of work and study to the completion of the garment that is at one and the same time practical and a work of art, only to have it changed by usually skillful but inartistic hands to meet a need for which it was not created, well, do you see how it would seem cruel?

So I am rather glad that the same creator has studied his market and now creates with all of his former inspiration a gown that needs no changing by indifferent hands.

* * * *

It is with regret that I see the famous name of Tollman disappear! As I have often mentioned to you this was one of the French couturieres that most definitely expressed what one believed a French Maison du Couture should express—elegance, permanent and subtle and slightly of the old school.

Now the house of Tollman has changed hands, changed name, and changed established tradition. Probably the new and very up to date Mme. Helen Hubert will continue a very successful business—probably I will show you many of her models. But I hope that I may be allowed this one sincere and regretful tribute to the passing of an old and famous name.

* * * *

And Helen Hubert designed an evening ensemble of great charm, the dress of which I sketched today. Black tulle fashions the full skirt and jade green velvet makes the top. The tulle is carefully cut and fashioned in incrustations that fit over the hips.

Au revoir.

(Copyright, 1932.)

Culbertson on Bridge

By ELY CULBERTSON

445

PARTNERSHIP BIDDING.

GOOD partnership bidding in Contract Bridge, whether the Approach-Forcing System or any other system, is characterized by an attempt made by both partners to give each other at least 50 per cent of the control in deciding upon the final contract. To do this the bidding on the hand must never be crowded, and each partner must seek to try to convey that information which seems most essential to his team mate across the table.

There are times and situations where Jump bids and Forcing bids are absolutely necessary. There are also times when it is necessary to preempt even at the expense of shutting out one's partner. But good partnership seeks to preserve as many rounds of bidding as possible in which to exchange information. Thus the slogan seems to be and should be, "When in doubt, and in all borderline cases, do not force."

It is true that the simple Takeout in another suit, as opposed to the Jump Takeout, does not give partner any indication of great strength. On the other hand, there is and should be a fairly respectable urge to partner to continue to bid. He may wish to bid another suit, rebid his suit, support your suit, or bid notrump. At any rate, if your hand does not contain sufficient strength to merit making a Forcing bid to your partner, and he passes your simple Takeout, the chances are very great that you could not have made game.

Another characteristic of poor partnership bidding is the well-known failing of certain people to continue pig-headedly to respond with notrump when partner is obviously seeking a choice between two suits. I am reminded of a hand which I watched played recently. I will only give the hand of the player I was watching at the time. He held:

Spades, Q J; Hearts, Q 10; Diamonds, A J 9 3 2; Clubs, K 8 7 6.

The partner of this player opened the bidding with one spade, and he quite properly responded with two diamonds. The original bidder now bid two hearts. This player again quite properly responded with two notrump. At this point two spades would obviously have been too weak a bid to make, as it would merely have shown a preference of spades over hearts and given no further information of the additional strength in both suits. However, when the original bidder now bid three hearts, the time had arrived to give partner a little leeway; but no, my friend responded very gayly with three notrump, which the original bidder by now was forced to leave in and be defeated two tricks. The correct response on the third round should have been three spades—a preference only—which bid would now have given partner a chance to contract for game in spades, or in notrump, or conceivably to have signed off.

A little later the same evening, I saw the very same player give another example of the same type of bidding, which took complete control away from his partner. In this particular hand he held:

Spades, 10 6 2; Hearts, A 9 3; Diamonds, A 10 8 7 6; Clubs, 3 2.

Again the Opening bid was one spade and the response two diamonds. The opening bidder now bid three clubs. This player should have profited by the horrible example of the previous hand and given his partner something to say in choosing the final contract, but again he leaped into three notrump instead of making the safer and sounder bid of three spades, which, although merely showing a preference, would not necessarily tell partner to sign off as the contracting had already reached the level of three-odd. Of course, the result was approximately the same as on the other hand; they went down 300 at a three notrump contract when there was a lay-down game in spades.

A good thing to remember might be that once three notrump is bid, three of a suit can no longer be bid, but when you bid three of a suit, there is still a chance to bid three notrump. Give your partner as much say as you possibly can in the control of bidding Bridge hands. After all, he has thirteen cards as well as you.

TOMORROW'S HAND.

The bidding and play of the hand printed below will be discussed tomorrow:

South—Dealer.
North and South vulnerable.

North: ♠ Q 8 ♡ A 10 6 4 2 ◇ Q J 10 9 5 ♣ 8

West: ♠ K 9 7 4 2 ♡ Q 7 5 ◇ K 7 4 ♣ 9 3

East: ♠ J 6 3 ♡ J 9 ◇ A 8 6 3 2 ♣ K 7 4

South: ♠ A 10 5 ♡ K 8 3 ◇ — ♣ A Q J 10 6 5 2

Study the hand, decide how you would bid and play it, and then compare the results you obtain with those shown in tomorrow's article.

(Copyright, 1932.)

QUESTIONS ANSWERED.

Mr. Culbertson will be glad to answer questions on bidding and play of hands sent in by readers. Address him in care of The Washington Post, inclosing a 3-cent stamped, self-addressed envelope.

THE NEW Jelleff's
1216-1220 F STREET

Chanel Has a Trick Up Her Sleeve!

Witness this Baku brown crinkled crepe—its jacket all armholes and sleeves, and outlined with bands of dark fur in the bargain—and that makes it new—Parisian—and smart! Misses' sizes. $39.50

SECOND FLOOR DRESS SHOPS

How to Be Beautiful

By ELSIE PIERCE

FOR many years there has been close cooperation between our hair-dressing and millinery experts. And I am sure we are all the happier and the lovelier for it. This harmony between hat and hair has worked wonders in highlighting feminine heads. During the boyish-bob fad a woman's hair was anything but the "crowning glory" it should be. Today, however, it is glorified. Gorgeously so.

We have gone through stages of the severely mannish haircut, the shingle, the overfluffy, kinky type of wave that was so hard to keep neat and "put." We have stepped from the very short shingle to the shoulder length bob only to go back to the sensible, happy medium.

Individuality.

The boyish haircut went out long ago and with it standardization. It gave way to a more feminine and flattering trend which knows no limitations. Every woman has every chance to be an individual with a haircut styled just for her. Enlisting the aid of a really good hairdresser with a reputation for treating every head as a separate and individual problem, the plainest woman can enhance her good looks and add a dash of glamour thereby.

My own hairdresser, whose name is a synonym for new fashion creations and who is perhaps one of the best in the country (don't ask me his name for I can not give it to you), creates an individual haircut in this way. Knowing as he does, the very latest approved Parisian and American fashions, he borrows the style that is best suited to the type of the particular patron before him. This fall certainly offers enough fascinating fashions to choose from. Next, he modifies the style he has chosen so that it will conform to the woman's features, shape of head and contour of figure. For instance, if she has a wide face and full neck he attempts through her headdress to make them look more slender.

Next he will say, "Madame, the hat you are wearing, is it your favorite in the lines?" And if your hats usually follow the same lines, the same tilt or style, he will ask you to take it off and put it on again until he is satisfied that the hairline at the back is right, with or without hat, and that the lines of your haircut harmonize or conform to the lines of the hat. Now, while I can not give you this hairdresser's name, I do know that there are many experts who bear all these points in mind when creating an individual haircut and it pays to pay a little more for the first cutting at least, if you want a new style.

(Copyright, 1932.)

How to Keep Well

By DR. W. A. EVANS

HELP FOR BLEEDERS.

THE publicity given hemophilia in the recently exiled Spanish royal family has aroused popular interest in the subject of bleeders. The condition—for it is a condition rather than a disease—has been known for a long time, but we have learned more about it in the last five years than the observations of the previous thousand years had revealed.

The blood of a bleeder will not coagulate. If he commences to bleed from a wound there seems to be nothing in his make-up that will stop the hemorrhage. It has been discovered that the principle that his blood lacks is a something that the female sex gland, probably the ovary, has the capacity of supplying promptly and in efficient quantities. The average man whose blood clots normally has some of this material within him as a part of the equipment of female qualities with the rudiments of which every man is endowed.

Women, in connection with maternity and the functions that lead thereto, are in danger of death from hemorrhage and nature prepares them to make ample quantities of the blood-coagulating principles.

The practical application of these studies is in the stoppage of hemorrhage in bleeders and in its prevention. If a bleeder needs to have his tonsils removed or to have a tooth pulled he can be prepared for the operation by a blood transfusion. If he be transfused with blood from a normal male he will be safe from dangerous hemorrhage for, say, two days. If the transfused blood is drawn from a normal female, he is safe from dangerous hemorrhage for two weeks, and sometimes a little longer.

If a bleeder is wounded and hemorrhage follows, the best way to stop it is to catch some blood from a normal person on some cotton and apply this to the bleeding wound. If there is any difficulty in getting blood, it will suffice to apply a piece of fresh, moist meat—the old remedy for a black eye. Meanwhile, it is advisable to transfuse some blood from a normal person.

Effort is now being made to cure hemophilics by implanting ovaries and by giving them ovarian extracts. If some way of bringing about more durable action could be found, the method would be looked on more favorably.

Some English students report that not all persons with the reputation of bleeding are truly such. In a period of 100 years the medical literature contained records of 272 hemophilic families. These scientists reported that only 44 of these were true hemophilics. There are four requirements that must be met, and most of these families failed to meet them:

1. The trouble is inherited.
2. It is never present in females.
3. There is a history of a tendency to repeated hemorrhages.
4. The time for blood clotting is long.
5. The sufferers are deficient in the blood-clotting function.

FOLLOWING THE MALES.

Mrs. F. C. writes: Is it possible to clean nicotine from the teeth? I am ashamed to go to a dentist.

REPLY.

Your dentist can bleach your teeth. Men complain that women steal their bad habits, but they admit that they have taught them how to smoke in a cleanly way. The female smoker seldom stains her teeth or oozes the odor of tobacco; or has smoker's sore throat, smoker's patches in the mouth, or smoker's cancer. You appear to have followed the methods of the male.

(Copyright, 1932.)

a Genuine FRIGIDAIRE WITH SUPER-POWERED 2-CYLINDER COMPRESSOR AND A NEW DEVELOPMENT THAT GIVES

¼ GREATER FOOD SPACE in the same sized cabinet

IS NOW OFFERED FOR

$112 plus freight

DELIVERED, INSTALLED AND FEDERAL TAX PAID

*WARNING—This is the genuine, Super-Powered, two-cylinder Frigidaire—a product of General Motors. It gives the same fast freezing, lower operating cost, and dependability—plus ¼ greater food space. You are cautioned against accepting a cheap, underpowered or poorly constructed refrigerator under the impression you are getting a genuine Frigidaire. Such a refrigerator is expensive at any price. The standards of Frigidaire have not been lowered to make the new price possible. Look for the Frigidaire name-plate—found only on the genuine Frigidaire.

FRIGIDAIRE SALE CORPORATION,
1401 14th St. N.W.

2-87

THE DAILY LEGAL RECORD

WEDNESDAY, SEPTEMBER 21, 1932.

COURT OF APPEALS.

No session; adjourned from day to day.

DISTRICT SUPREME COURT.

Mr. Chief Justice Alfred A. Wheat and Mr. Justice Peyton Gordon presiding.

LAW PROCEEDINGS.

No. 81716. National Radiator Corporation vs. John A. Augusterfer; judgment against defendant by default for plaintiff for $2,138.36, with interest and costs. (Gordon, J.) Atty., Stanley D. Willis.

No. 80923. Citizens Bank of Takoma Park vs. Archer G. Bailey; judgment of condemnation against Charles A. Claxon as garnishee for $45.50; against Willie Kesser as garnishee for $92.00; against H. Morris Voorhis as garnishee for $51.50; against E. K. Richardson & Co. as garnishee for $150, with interest and costs. (Gordon, J.) Attys., E. B. Prettyman, P. C. King, jr.—Paul Sleman.

No. 81270. U. S. Realty Co. vs. Lee Lung et al.; motion to substitute new party plaintiff granted; order of publication. Wheat, C. J.) Atty., Chapin B. Bauman.

No. 81345. Theodore S. Grape vs. Mildred B. Hughes et al.; judgment against Defendant Mildred B. Hughes by default for plaintiff for $1,950, with interest and costs; leave granted to withdraw original note. (Wheat, C. J.) Atty., Harry L. Barker.

No. 81348. Theodore S. Grape vs. Edith S. Wright et al.; judgment against Defendant Edith S. Wright by default for plaintiff for $1,625 with interest and costs. (Wheat, C. J.) Atty., Harry A. L. Barker.

No. 78259. Helen W. Sullivan vs. Washington Terminal Co.; bill of exceptions signed and made of record. Attys., Lowry & Kelly—Hamilton & Hamilton.

EQUITY PROCEEDINGS.

No. 43539. Isabelle E. Cooley vs. Richard V. Cooley; returnable first Wednesday, &c. (Gordon, J.) Attys., Dora Falkin—Thos. M. Baker.

No. 54526. Mary J. Berry vs. Douglas F. Forrest et al.; decree pro confesso and reference to Examiner M. M. Murray. (Gordon, J.) Atty., George C. Gertman.

No. 53399. Lulie Wyatt vs. The Helping Hand Association of D. C.; order instructing receiver. (Gordon, J.) Attys., J. H. Wilson—C. W. C. Williams, L. H. Shapiro.

No. 20867. Annie Boyce et al. vs. Jessie K. Cathcart et al.; trustees authorized to consent to location of gasoline stations. (Gordon, J.) Attys., E. H. Thomas—Ralston & Siddons.

No. 52870. Sallu J. Mitchell vs. James R. Mitchell et al.; leave granted to file second amended bill. (Gordon, J.) Atty., Raymond M. Hudson.

No. 54041. Mindelle D. Ehrlich vs. Alvin H. Ehrlich et al.; contempt rule returnable first Tuesday. (Gordon, J.) Attys., Martin F. O'Donoghue, Martin F. McNamara—George B. Cowles.

No. 53112. Charlotte C. Griffith vs. Edgar J. Griffith; rule returnable September 30. (Gordon, J.) Attys., R. Sidney Johnson—Alfred D. Smith.

No. 51104. Jeanette Le Vans vs. Valmon Le Vans; returnable September 28. (Gordon, J.) Attys., Irving Goldstein, Ellis P. Block—William B. O'Connell.

No. 54739. K. Debuchi vs. Yoshida Kujanari, &c.; order of publication. (Gordon, J.) Atty., A. E. Cook.

No. 52892. Thomas T. Scanlon vs. Margaret M. Scanlon et al.; V. E. McCathran appointed to defend. (Gordon, J.) Atty., William Wendell.

No. 54163. Ida Feinstein vs. Solomon Feinstein; final decree for divorce. (Gordon, J.) Attys., Harry Friedman—Catherine Reaney.

No. 54714. Rizel O. Belt vs. Notley Young et al., &c.; Charles W. Payne appointed to make service. (Gordon, J.) Atty., John H. Wilson.

No. 54030. D. C. Developing Co. vs. Peoples Life Insurance Co.; decree substituting trustee. (Gordon, J.) Atty., V. S. Davis.

No. 1075. Adoption in re Mary Edw. Underhill et al.; decree legalizing adoption. (Wheat, C. J.) Atty., Harlan Wood.

No. 44395. Bertie Solbach vs. Leo W. Solbach; consent decree dismissing cause. (Wheat, C. J.) Attys., Andrew Wilson—A. L. Newmyer.

No. 54173. Kathreen Hewey vs. Rufus S. Hewey; continued to September 29. (Wheat, C. J.) Attys., Richard L. Merrick—R. J. Quigley.

No. 54703. Erma R. Young vs. Joseph L. Young; motion for alimony pending hearing overruled; same as to counsel fee and custody of child. (Wheat, C. J.) Attys., Peyser, Friedlander & Corey, W. A. Coombe.

No. 47656. Arthur Sagren vs. Maria J. Seagmuller et al.; consent decree dismissing cause. (Wheat, C. J.) Attys., G. E. Sullivan—Cromelin & Laws.

No. 43689. Ivie Goodson vs. Aaron J. Goodson; returnable September 26. (Wheat, C. J.) Attys., G. V. Tripletti, G. C. Warner, jr., J. Barrett Carter—C. T. Clayton.

No. 54516. Annie Dickel vs. Jacob W. Dickel; rule dismissed. (Wheat, C. J.) Attys., Albert Lyman—James F. Reilly.

No. 48557. Jerry Malatico vs. Mortgage Security Corporation et al.; order for judgment in favor of garnishee, in accordance with answer. (Wheat, C. J.) Attys., George P. Lemm—Louis Ottenberg, J. N. Halper.

No. 2068. District in re Bolling Field; title vested in certain parcels. (Wheat, C. J.) Attys., H. H. Glassie, Leo A. Rover—J. N. Halper, Whiteford, Marshall & Hart.

No. 2120. District in re Reservations A and B; returnable September 30. (Wheat, C. J.) Attys., H. H. Glassie—A. M. Kenyon.

No. 2462. Bankruptcy in re Edmund D. Rheem; order instructing receivers. (Gordon, J.) Atty., E. Hilton Jackson.

No. 2732. Bankruptcy in re Essie T. Dyer; adjudication and reference to Fred J. Eden, referee. (Gordon, J.) Atty., George E. McNeil.

PROBATE PROCEEDINGS—Mr. Justice Gordon presiding.

In re Abe Herson; petition to refinance real estate. Atty., L. Katz.

Estate of Archer G. Bailey; will filed dated May 25, 1926; codicil filed dated August 8, 1928.

In re Margaret Read; order appointing Truxton V. Read guardian of the estate; bond, $1,000. Attys., Sullivan & Needle.

Estate of Catherine Nolan; will filed dated March 29, 1932.

Estate of William James Latimer; petition for probate of will and letters testamentary. Atty., R. B. Larson.

Estate of Joseph Bush; will filed dated May 7, 1931.

Estate of Lottie J. Holloway; order admitting will to probate and granting letters testamentary to J. L. S. Holloman; bond, $1,000. Atty., J. F. Wilson.

Estate of Josephine A. Hayes; order framing issues and setting date for trial November 15, 1932. Atty., G. F. Williams.

Estate of John F. Murrell; order authorizing compromise of claim of Ethel B. Malone for the sum of $2,000. Attys., Simon, Koonigsberger, Young & Brez.

CRIMINAL PROCEEDINGS.

Mr. Justice Gordon, presiding.

Arraignments.

No. 52357. United States vs. James Howard; assault with intent to commit robbery; plea not guilty. Atty., William J. Crain.

No. 52355. United States vs. James Henry Williams, alias Clarence Smith, alias Raymond Washington; housebreaking and larceny; plea guilty, referred to probation officer.

No. 52359. United States vs. James B. Bradshaw, alias James Burham Leach; robbery; plea not guilty. Atty., James K. Hughes.

No. 52360. U. S. vs. John Frye; robbery; plea guilty, referred to probation officer. Atty., Albert A. Anderson.

No. 52350. U. S. vs. George W. Pallwell; housebreaking and larceny; plea guilty; referred to probation officer.

No. 52331. U. S. vs. Evans Stark; housebreaking; plea guilty.

No. 52361. U. S. vs. Harvey Thompson and Fred Thompson; robbery; each plea not guilty. Atty., James K. Hughes.

No. 52363. U. S. vs. George Brooks and Thomas Lee; robbery; each plea not guilty. Attys., George Rose and Nathan Bernstein.

No. 52365. U. S. vs. William P. Jennings, Robert McGray, and Myrtle Kinnard; Jennings and Kinnard plead not guilty, and McGray pleaded not guilty and was referred to probation officer. Atty., Philip Biggins. (Each charged with robbery.)

No. 52368. U. S. vs. Milton Winslow, Harry H. Taylor and Leroy Savoy; robbery; each plead not guilty. Attys., Kane & McInerney.

Nos. 52366 and 52367. U. S. vs. George F. Shelton; robbery; each case, plea guilty, referred to probation officer. Atty., John H. Wilson.

No. 52371. U. S. vs. Ophelia O. Tibbs; assault with dangerous weapon; plea not guilty. Atty., John H. Wilson.

No. 52375. U. S. vs. George Bailey; assault with dangerous weapon; plea not guilty. Atty., A. W. Scott.

No. 52376. U. S. vs. John Edward Hamilton; assault with dangerous weapon; plea guilty; referred to probation officer.

No. 52379. U. S. vs. William West, alias Christy West; assault with dangerous weapon; plea not guilty. Atty., Max Shulman.

No. 52383. Henrietta Ratcliff; assault with dangerous weapon; plea guilty, referred to probation officer.

No. 52381. U. S. vs. Robert Council; assault with dangerous weapon and assault with intent to kill; plea not guilty.

Nos. 52385 and 52386. U. S. vs. Asa Richard Fuller; carnal knowledge; (each case) plea not guilty each case.

No. 52388. U. S. vs. John Clark, alias Clare Hobbs; violation section 851-B, D. C. Code; plea guilty, referred.

No. 52391. U. S. vs. Samuel Washington Smith; national prohibition act; plea guilty, referred to probation officer. Atty., Michael J. Lane.

No. 52397. U. S. vs. Annie Lucas; forgery and uttering; plea guilty, referred to probation officer.

No. 52399. U. S. vs. Sidney Louis Carter, alias Louis Sidney Carter, alias James Carter; first degree murder; plea not guilty; indictment read. Atty., James A. O'Shea.

Nos. 52332, 52334 and 52333. U. S. vs. James E. Grove, William F. Cush, August Paglocchini and William E. Bedell; each charged with housebreaking and larceny, in each case; Grove plead guilty in each case; referred to probation officer; Cush, Paglocchini and Bedell plead not guilty in each case. Attys., Russell Kelly and Whelan & O'Connell. Bond fixed for Cush in Nos. 52332 and 52333 at $2,500; recognizance, $2,000 taken in each case with William J. Ryan as surety; bond fixed for Cush in No. 52334 at $5,000; recognizance $5,000 taken with William P. Ryan as surety.

Assignment for Thursday, September 22—Arraignments:

U. S. vs. Albert H. Fenton; U. S. vs. Wellington D. Abram; U. S. vs. Charles Herbert, David Ramsey; U. S. vs. Richard Adams; U. S. vs. Ralph Davenport; U. S. vs. James Boyd, Ralph Davenport, Hewitt Todd; U. S. vs. Robert Sigom; U. S. vs. Ophelia Irwin; U. S. vs. Joseph R. Courtney, Franklin P. Pettit, Paul McGraw; U. S. vs. Thomas J. Wright; U. S. vs. John E. B. Varner, David W. Barrow; U. S. vs. Milton G. Strahan; U. S. vs. Andrew C. Fritz; U. S. vs. Henry T. Snowden; U. S. vs. Henry T. Snowden, James W. Snowden; U. S. vs. William Smith; U. S. vs. Howard Cooper; U. S. vs. Washington Jones; U. S. vs. Jerry Baldwin, James Nevines; U. S. vs. James H. McGowan; U. S. vs. Thaddeus Mitchell; U. S. vs. Robert A. Neal; U. S. vs. Robert B. Field; U. S. vs. Jacob A. Kamerow.

LAWSUITS.

No. 81842. Aetna Life Insurance Co. vs. Heron Todd Construction Co. Inc.; policy, $2,729. Atty., Harry A. L. Barker.

No. 81843. Hayden Campbell vs. U. S. A.; policy. Atty., Warren E. Miller.

No. 81844. Louise Humphries, &c., vs. U. S. A.; policy. Atty., Warren E. Miller.

No. 81845. Helen Metzger vs. Co-Operative Restaurant Corp.; damages, personal injuries, $15,000. Attys., John N. Breen and Milton Conn.

No. 81846. Pericles Kyriagopoulos alias Peter Poulos vs. William N. Doak, Secretary of Labor; prohibition. Atty., R. M. Hudson.

No. 81847. James A. Purcell vs. Edward Smith et al.; notes, $6,000. Atty., W. C. Sullivan.

No. 81848. James A. Purcell vs. the Haven Methodist Episcopal Church et al.; notes, $6,000. Atty., W. C. Sullivan.

MECHANICS' LIENS.

No. 15683. Sears, Roebuck & Co. vs. Estelle A. Webb; 514 5th st. nw., $1,190. Atty., Louis Pearlstein.

No. 15686. C. Greenberg, &c., vs. Ellen J. Kirby; 928 and 930 New Jersey ave. nw., $178.

EQUITY SUITS.

No. 54846. Ethel Poole vs. Charles Dewey Poole et al.; absolute divorce. Attys., F. Regis Noel, Jean Horwitz.

No. 54847. Enid Tehley vs. Mahlon C. Henley; absolute divorce. Atty., William Wendell.

No. 54848. The Finance Co. of America vs. Ernest Ellington et al.; judgment creditor's bill. Atty., Louis Pearlstein.

No. 54849. Charles Facchina vs. Lorenzo Di Guilian et al.; establish lien against real estate. Atty., Joseph A. Rafferty.

No. 54850. D. C. Developing Co. vs. Peoples Life Ins. Co. et al.; Substitute trustee. Atty., V. S. Davis.

BANKRUPTCY PETITION.

No. 2732. In re Essie F. Dyer; voluntary action; assets, $1,100; liabilities not totaled. Atty., George E. McNeil.

Uncle Sam's Home Hints

GRAPE JELLY.

(Bureau of Home Economics.)

From currants to cranberries, each summer month has its specialties in the jelly-making fruits. In September both wild or fox grapes and cultivated grapes of the slip-skin type, such as the Concord, are ripe. Both of these make excellent jelly. As jelly-making is one of the household arts particularly important to farm women, the Bureau of Home Economics has made many special studies of the points which insure success with most common fruits.

To make good grape jelly, says the bureau, select firm fruit, slightly under ripe. Wash thoroughly and discard any poor fruit. Remove the grapes from the stems, but leave the skins on. Extract juice from about eight pounds of grapes at a time. If making a larger quantity of jelly, start a second lot cooking as soon as the first finishes dripping in the jelly bag.

In extracting the juice from any fruit, add only as much water as is absolutely necessary. Excess water has to be cooked out after the sugar is added, and the jelly is likely to be below par in texture and flavor. For cultivated grapes use no water at all, or just a quarter of a cup of water to each pound of grapes. Wild grapes will yield good jelly if you add one cup of water per pound of grapes. Cook the fruit in a broad, flat-bottomed kettle so as to get concentrated juice quickly. Stir to prevent scorching. Crush the grapes to start the flow of juice. Count time only after fruit begins to boil, and cook five to ten minutes, or until the seeds show. Strain the juice in a canton flannel jelly bag or through two or three thicknesses of good quality cheese cloth. Do not squeeze the bag.

Use granulated sugar, either cane or beet. Cultivated grapes may require from three-quarters to one cup of sugar per cup of juice, wild grapes equal quantities of juice and sugar. If Concord grapes are overripe, add one tablespoon of strained lemon juice to each cup of extracted juice when combining with the sugar. Heat the fruit juice and sugar quickly to boiling point, again using a large, flat-bottomed kettle for rapid evaporation. Boil quickly until the jelly test is reached—that is, when the sirup separates into two distinct lines of drops, which "sheet" together.

Let the hot sirup stand in the kettle while lifting clean jelly glasses from boiling water. Then skim off the film from the hot jelly and pour into the glasses carefully to avoid splashing. Let stand until set, then cover with parafin. The grape pulp left can be made into grape butter by pressing it through a sieve, adding sugar and spice to taste and cooking until thick.

What Today Means to You

By MARY BLAKE

"VIRGO."

IF September 22 is your birthday, the best hours for you on this date are from 10 a. m. to noon, from 4 p. m. to 5:50 p. m., and from 8:25 p. m. to 10 p. m. The danger periods are from 7:15 a. m. to 9:10 a. m. and from 6 p. m. to 8 p. m.

The stellar configurations of September 22 spell a day of much uncertainty; something of an unexpected nature will happen, which will compel you to change views firmly held or ideas backed up by tradition. A new angle will present itself, and if you are adaptable much benefit will be derived by the adoption of new methods.

Children born on this September 22 will have many qualities that will endear them to their parents. On the other hand, they will show many weaknesses of character that will need correction. Their chief fault, and one likely to continue with them through life, will be their unwillingness, after they have burned themselves, to sit on the blisters.

You, if born on September 22, have a cheerful disposition and look on the "sunny side." No matter how great the trouble, you always console yourself with the reflection that "it might have been worse." You absolutely refuse, in spite of conditions, to be depressed. In the same way you willfully blind yourself to the defects of your friends, and only allow yourself to see their good points. You speak ill of none; you think well of all. Far more critical of yourself than others, exaggerating your own shortcomings, and undervaluing your many good qualities, you are a cheerful slave to duty. You both live and work conscientiously.

The signs denote for you a life of achievement, useful but not spectacular, meritorious but not conspicuous. You are persevering, industrious and painstaking. You are not a highbrow, but by careful reading and constant observation you have acquired practical knowledge and capitalize it successfully without taking undue advantage of others.

(Copyright, 1932.)

Fifth Avenue Fashions

3134

Be ready for the fall season with chic.

Choose today's model and carry it out as the original in wine-red crepe silk. For the upper part, use a novelty silk mixture in the wine-red tones.

Another delightful idea is rhum-brown wool crepe with the neck bow and deep cuffs of matching dull finished velvet.

It would be charming too made with short puffed sleeves in brown crepe satin with the reverse used for trim.

Style No. 3134 is designed for sizes 16, 18 years, 36, 38, 40 and 42 inches bust.

Size 36 requires 1¾ yards 39-inch plain material with 1½ yards 39-inch printed material and ¼ yard 39-inch for bow. Price of pattern 15 cents.

Our Fall Fashion Magazine is ready. Contains attractive selection of new patterns for women and children, also embroidery, patchwork quilts and a three-lesson beauty course. Price 10 cents a copy. Address Fashion Department, The Washington Post, Fifth avenue and Twenty-third street, New York City.

No. 3134. Size.....

Name

Street Address

City State

GAS AND ULCER PAINS

For 10c, which pays part of postage and packing cost, we will send any one our standard $1 package of MORCO, the finest thing known for gas and ulcer pains. Use as directed, pay us $1 if it brings relief, nothing if it fails. We trust you.

THE MORCO COMPANY, El Paso, Texas.

WHARTON'S

THE ONCE OVER

By H. I. PHILLIPS

FOOD BY RADIO.

HOME cooking is possible through the radio, engineers have demonstrated. They have cooked a hot dog by means of radio beams and it is only a question of time before the American public will get its omelette by special permission of the copyright owners.

* * * *

The day is near when cooking will be done through the average radio set, and you will be able to get your pork and beans over a national hook-up.

* * * *

The great unseen audience will obtain a lamb fricassee as easily as it gets Rudy Vallee, and grab off a New England boiled dinner with fewer motions than are required to get Seth Parker.

* * * *

There will be the usual fireside arguments whether to tune in on Kate Smith, a jazz orchestra, President Hoover or a western sandwich on rye.

* * * *

Father will like WEAF's special 60 cent luncheon, mother will hold out for WJZ's dollar dinner with oysters, and the children will probably spend the evening arguing whether WOR or KDKA gives the best chocolate pudding with its program.

* * * *

Time will, of course, bring international radio arrangements by which a weiner schnitzel will be broadcast direct from Vienna, and a combination philharmonic concert, bowl of soup, and disarmament address radioed from Rome, London or Paris.

* * * *

It will soon be possible to get indigestion from sitting too close to a microphone.

* * * *

"What are we going to have for dinner?" Junior will ask as he comes in from play.

"You can have veal cutlets with Ed Wynne and French fried potatoes," mother will explain as she reads the radio program, "or roast duck with the Boswell sisters and green peas."

"How about some fried chicken and boiled onions with Tony Wons and strawberry ice cream?" Junior will chirp.

"You had that last night," mother will explain.

* * * *

And just when indecision is at a height, father will come home from work and insist that he has his appetite all set for pigs knuckles and saurkraut and Lowell Thomas.

* * * *

The matter will be compromised by agreeing to let the children have a dinner, which gives them a choice of Morton Downey, raspberry ice, Olson & Johnson or deep dish apple pie.

* * * *

Great days for home cooking are in the offing. What the public will want to know from Emily Post at once is the right fork to use on a six-bulb cabinet radio set and whether the finger bowls should be brought on before or after Amos 'n' Andy.

OR FOUR-IN-HAND.

ITALY has decided to assess its income tax in accordance with a taxpayer's scale of living. The more luxuriously he lives the more he will be taxed, regardless of his stated income. Tough days are ahead for those folks who ride gondolas through the Grand Canal three abreast.

* * * *

IT HAS BEEN TRIED.

Good looking nurses are a help to patients, the American Hospital Association says. The difficulty is to get the internes and staff doctors to part with them for a few seconds.

* * * *

Beautiful nurses have their points, admittedly, but experience proves that for service and attention you should insist on the middle-aged one with the mustache, the tortoise-shell glasses, the pug nose and the slight stoop.

* * * *

A DILEMMA.

"Look!" complained the devastated week-end party guest, "he asks me who the fellow with the red eyebrows was, and I can't even remember who I am!"

(Copyright, 1932.)

Today's Happenings

Luncheon—Phi Gamma Delta, University Club, 12:30 p. m.

Luncheon—Cornell Club, University Club, 12:30 p. m.

Luncheon—Kiwanis Club, Raleigh Hotel, 12:30 p. m.

Meeting—Lido Civic Club, Mayflower Hotel, 8 p. m.

Luncheon—Advertising Club, Raleigh Hotel, 12:30 p. m.

Meeting—Catholic Evidence Guild, 711 N street northwest, 8 p .m.

Luncheon—Cosmopolitan Club, Carlton Hotel, 12:30 p. m.

"EVERY DAY MOVIES"

By DENYS WORTMAN

"You keep me boxed up in this stuffy old pent-house. What I want is trees and mountains—millions of them."

Daily Cross-Word Puzzle

ACROSS.

1 A yellowish orange color
5 Owns
8 Desist
12 In the fork (bot.)
13 Employ
14 Large volume
15 Concern
17 Opposite of a-weather
18 Take a little
19 Oriental
21 Timber for extending a sail
23 Ventilate
24 Savage of Malay-Negrito tribe
27 A performance
28 To brown
31 Venerate
33 Pin upon which anything pivots
34 Contaminate
35 Ocean
36 Hole through head of needle
37 Corroded
38 Social insects
40 Go back
43 Evade
47 Musical instrument
48 Relating to oneself
50 Tree of Trinidad
51 Bishop's office
52 Tropical tree
53 A nuisance
54 Cease
55 Petitions

DOWN.

1 Enticement
2 Bone of forearm
3 Greasy substances
4 Irritates
5 Color
6 Declare
7 A bristle
8 Depot
9 Suffer without active opposition
10 A Hebrew measure
11 End of hammer-head
16 Witty reply
20 Surfeits
22 One who excels in any line
24 Dexterity
25 A light collation
26 Pilot of heavier-than-air craft (pl.)
29 Stealthily clever
30 Golf mound
32 Beseech
33 Writing instrument
35 Glossy cotton fabric
39 Spills
40 Play boisterously
41 Tree which yields an oil
42 Projecting part of building
44 Two-toed sloth
45 Low place between hills
46 Shade trees
49 A fundamental color

YESTERDAY'S ANSWER.

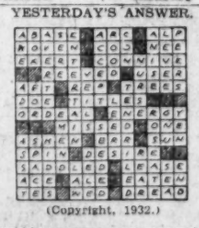

(Copyright, 1932.)

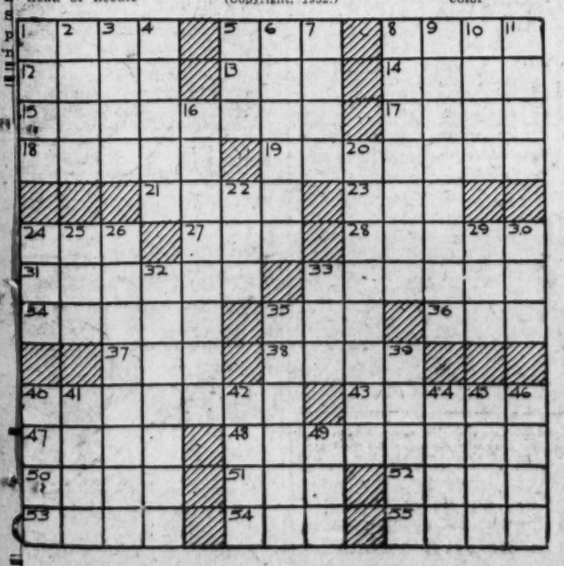

DICK TRACY—Suspicious Pat

Baby Mine

MINUTE MOVIES

(All rights protected by the George Matthew Adams Service. Trade Mark Registered U. S. Patent Office.)

By Ed Wheelan

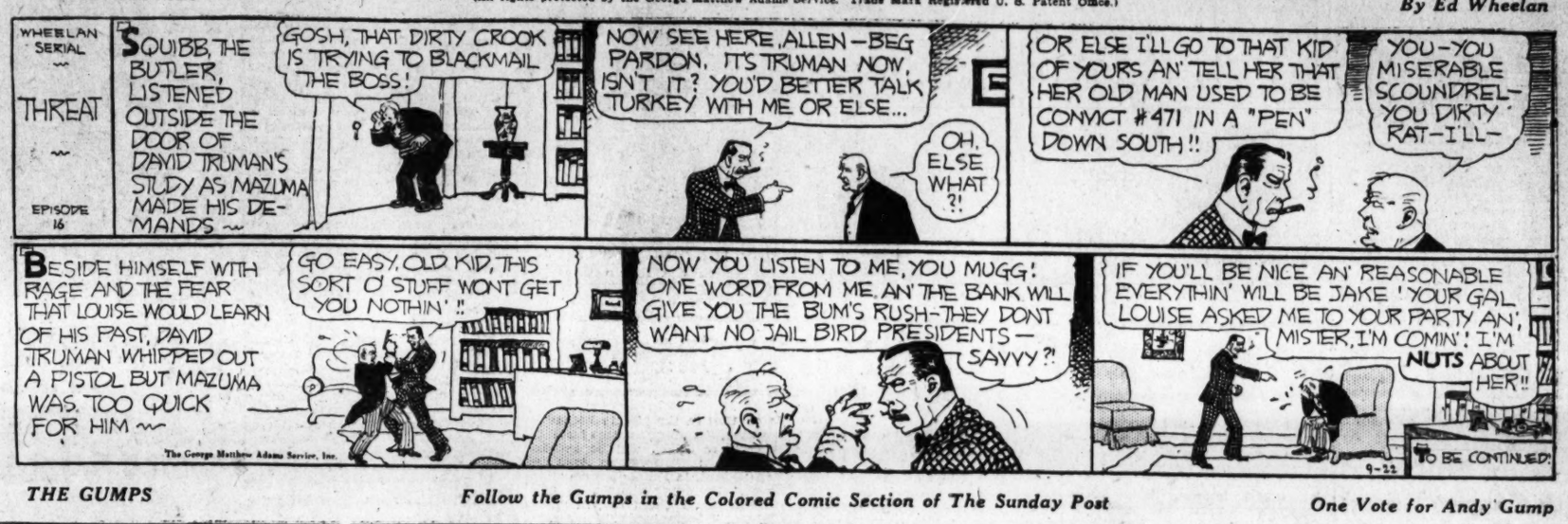

THE GUMPS

Follow the Gumps in the Colored Comic Section of The Sunday Post

One Vote for Andy Gump

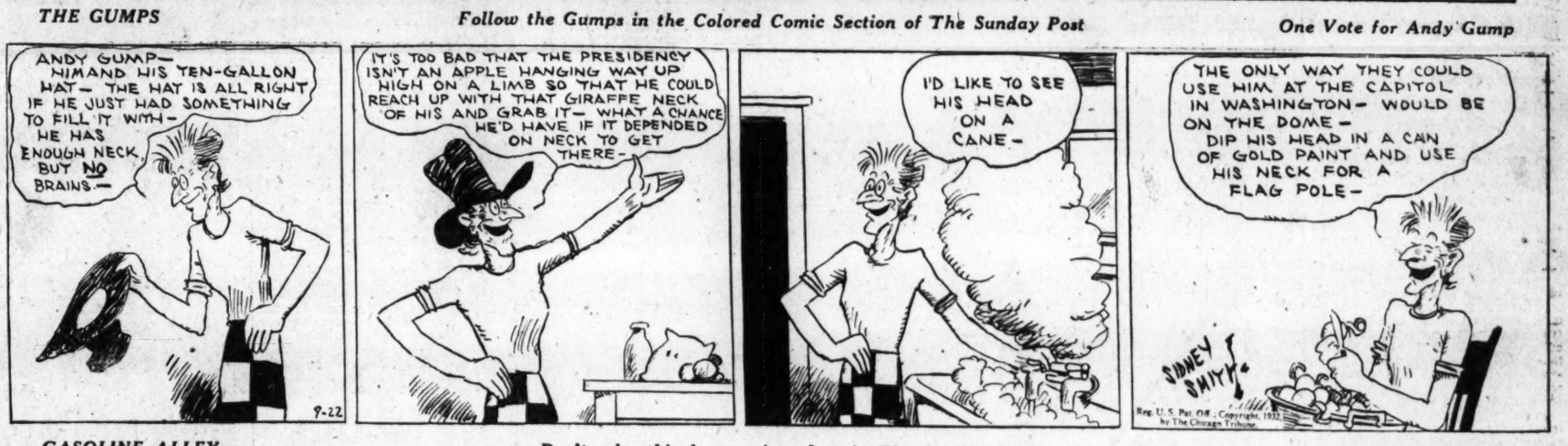

GASOLINE ALLEY

Don't miss this feature in colors in The Sunday Post.

Coming Events

WINNIE WINKLE, THE BREADWINNER

See the Winkle Family in colors in The Sunday Post.

The Late Mr. Winkle

Dial Flashes

By ROBERT D. HEINL.

THE complete schedule of football games to be broadcast by Columbia follows:

September 24, Columbia-Middlebury; October 8, Northwestern-Michigan; October 12 (Columbus Day), Boston C.-Centre C.; October 15, Army-Pittsburgh; October 22, Yale-Army; October 29 (tentative), Notre Dame-Pitt, and November 5, St. Mary's-Fordham.

Also November 8 (election day), C. C. N. Y.-Manhattan; November 12, Notre Dame-Northwestern; November 19, Yale-Harvard; November 24 (Thanksgiving), Penn-Cornell; November 26, Army-Notre Dame; December 3, Army-Navy; December 10, Southern California-Notre Dame, and December 17, California-Georgia Tech.

Civilization's debt to Michael Faraday will be acknowledged in a series of experiments over WJZ at 9:15 o'clock tonight by Orestes H. Caldwell, president of the New York Electrical Society.

When Faraday was demonstrating the feeble flutter of a compass needle which followed his electromagnetic experiments, a member of Parliament visiting his laboratory asked him, "Well, what is it good for?"

"Some day," answered Faraday with a far-away smile, "perhaps you can tax it."

Following up this prophetic sally, the electric generators of the United States alone today pay taxes of $200,000,000 annually into the public coffers.

THE appearance of Arthur Pryor on a new program tonight with Jay C. Flippen (WMAL, 7:30 o'clock) will coincide with the veteran bandmaster's sixty-second birthday, for which occasion he has been requested to feature his famous composition, "The Whistler and His Dog." Pryor, who many years ago was trombone soloist with Sousa's Band, has been conceded the late March King's throne.

Those Boswell Sisters will borrow a phrase, Norman Brokenshire's famous "mike" greeting, when they harmonize "How Do You Do" during the broadcast of "Music That Satisfies" over WMAL tonight at 8 o'clock.

MARY, QUEEN OF SCOTS, will be John Erskine's topic this afternoon on the G. E. Circle (WRC, 4:45 o'clock).

Tying in with the appearance of the picture at the Rialto, there will be an interview with Irene Dunn and John Boles, stars in "Back Street" (WMAL, 7:15 o'clock tonight) . . . Babylon Handicap (WMAL, 2:45 p. m.) . . . Eastern States Dairy Exposition at Springfield (WRC, 12:31 p. m.) . . . "The Universe and the Atom," Sir Arthur Eddington, British scientist (WRC, 8 p. m.).

Jack Pearl, alias "Baron Munchausen," and Ferde Grofe will be the Lucky Strike attractions tonight (WRC, 9 o'clock).

THE Democratic plan to use the radio, William A. Thomson, director of the Bureau of Advertising of the American Newspaper Publishers' Association, told the New York State Publishers' convention, hinged in a large part on the intention to counteract a "whispering campaign" to the effect that Gov. Roosevelt is in bad health, the idea being that his voice, splendidly adapted to the radio, will correct that impression.

It happened at a New Jersey mobilization camp during the war, according to Frank Munn, tenor. A small boy leading a mule came near two soldiers. "Hey, son," cried one of the doughboys, "why are you holding your brother so tight?" . . . "So he won't join the army," answered the lad.

BUNNY COUGHLIN, of Funnybones, drastically warns kind biographers not to describe his third-floor-rear apartment as a "Manhattan penthouse." He says such mistakes have fired the imagination of his renting agent.

ON THE AIR TODAY

THURSDAY, SEPTEMBER 22.

WRC—National Broadcasting Co. (316 Meters, 950 Kilocycles.)

6:30 a. m.—Exercises.
7:00 a. m.—Morning Devotions.
7:15 a. m.—Doc Whippie, organist.
8:00 a. m.—Gene and Glenn.
8:15 a. m.—Top o' the Morning.
8:30 a. m.—Upstaters.
8:45 a. m.—Miss Sanico.
9:00 a. m.—Thru Lighted Windows.
9:15 a. m.—Souvenirs of Melody.
9:30 a. m.—Three Orphans.
9:45 a. m.—Breen and De Rose.
10:00 a. m.—Catherine Field, soprano.
10:15 a. m.—Radio Household Institute.
10:30 a. m.—Garden Suggestions.
11:00 a. m.—Johnny Marvin, tenor.
11:15 a. m.—On Wings of Song.
12:00 (noon)—Popular Varieties.
12:30 p. m.—Hessick Correct Time.
12:31 p. m.—Eastern States Dairy Exposition, Springfield, Mass.
1:30 p. m.—Kathleen Stuart, pianist.
1:45 p. m.—Strickland Gillilan.
2:00 p. m.—Three Mustachios.
2:15 p. m.—Better Business Bureau.
2:30 p. m.—Woman's Radio Review.
3:00 p. m.—U. S. Navy Band.
3:30 p. m.—National Women's Party, Bernita Sheldon Mathews, speaker.
3:45 p. m.—Navy Band.
4:00 p. m.—Edith Wallack, soprano.
4:15 p. m.—Paul Whiteman's Rhythm Boys.
4:30 p. m.—Swanee Serenaders.
4:45 p. m.—G. E. Circle.
5:00 p. m.—Waldorf Astoria Orchestra.
5:30 p. m.—Famous Paintings in Many Lands.
5:45 p. m.—Nancy Nolan, songs.
6:00 p. m.—Amos 'n' Andy.
6:15 p. m.—Wheatenaville.
6:30 p. m.—Ray Perkins.
6:45 p. m.—Goldbergs.
7:00 p. m.—Sunshine Hour.
8:00 p. m.—Discussion on the Expanding Universe. Subject, "The Universe and the Atom," by Sir Arthur Eddington, professor of astronomy, Cambridge University.
8:30 p. m.—America in Revue.
9:00 p. m.—Lucky Strike Dance Hour.
10:02 p. m.—Paul Whiteman.
10:30 p. m.—Colonial Weather Forecast.
10:31 p. m.—College Inn Orchestra.
11:00 p. m.—Hollywood on the Air.
11:30 p. m.—Pacific Serenaders.
12:00 (midnight)—Truthful Deacon Brown.
12:30-1:00 a. m.—Loffner's Band.

WMAL—Columbia Broadcasting System. (475.9 Meters, 630 Kilocycles.)

8:00 a. m.—Jack Little.
8:15 a. m.—Gypsy Music Makers.
8:30 a. m.—Tony's Scrapbook.
8:45 a. m.—Keyboard Favorites.
9:30 a. m.—Dixie and Mac.
10:00 a. m.—U. S. Navy Band.
10:30 a. m.—Smiling Ed McConnell.
10:45 a. m.—V. E. Meadows.
11:00 a. m.—Keeping Up With Fashions.
11:15 a. m.—Harrod Orchestra.
11:30 a. m.—Revue.
12:00 (noon)—George Hall Orchestra.
12:30 p. m.—Musicale.
1:00 a. m.—Songs.
1:15 p. m.—Organ.
1:45 p. m.—Everett Stevens, pianist.
2:00 p. m.—Salon Orchestra.
2:30 p. m.—Frank Westphal's Orchestra.
2:45 p. m.—Babylon Handicap.
3:00 p. m.—U. S. Army Band.
3:45 p. m.—George Hall Orchestra.
4:30 p. m.—With Uncle Sam's Naturalists.
4:40 p. m.—Interlude.
4:45 p. m.—Bridge Talk.
5:00 p. m.—"Rod and Stream," Perry Miller.
5:15 p. m.—Martin's Orchestra.
6:00 p. m.—Myrt and Marge.
6:15 p. m.—Don Redman's Orchestra.
6:45 p. m.—Sans Souci Musical Trio.
7:00 p. m.—Edwin C. Hill.
7:15 p. m.—Interviewing Irene Dunn and John Boles, stars in "Back Street," at Rialto.
7:30 p. m.—Arthur Pryor's Band.
8:00 p. m.—Music That Satisfies.
8:15 p. m.—Mills Brothers.
8:30 p. m.—Love Story Hour.
9:00 p. m.—Helen Board, soprano; male chorus and orchestra.
9:35 p. m.—Eddie Duchin's Orchestra.
9:45 p. m.—Sidney Reznik, tenor, in Jewish songs.
10:00 p. m.—Barlow Symphony Orchestra.
10:30 p. m.—Jack Little.
10:45 p. m.—Don Redman's Orchestra.
11:00 p. m.—Pete Macias Club Michel Orchestra.
11:30 p. m.—Orchestra.
12:00 (midnight)—Government Weather Report.

WOL—American Broadcasting Co. (229 Meters, 1,310 Kilocycles.)

7:00 a. m.—Musical Clock.
8:00 a. m.—Chimes, Birthdays.
8:05 a. m.—Musical Clock.
9:55 a. m.—Police Flashes.
10:00 a. m.—Murco Program.
10:15 a. m.—Music of the Lombardos.
10:30 a. m.—Band Concert.
11:00 a. m.—Mrs Frank Guest, "Bridge."
11:15 a. m.—Home Harmony Time.
11:30 a. m.—Songs We Love.
11:45 a. m.—Organ Echoes.
11:59 a. m.—Weather Report.
12:00 (noon)—Luncheon Music.
12:30 p. m.—Naval Hospital Requests.
1:00 p. m.—Sign Off.
3:00 p. m.—Sports and Music.
4:00 p. m.—Jo Flynn.
4:15 p. m.—Marvin Gardner, bass-baritone.
4:30 p. m.—Salon Musicale.
4:45 p. m.—Catherine Deale, pianist.
5:00 p. m.—Something for Every One.
5:30 p. m.—Paul Kent, German folk songs.
5:45 p. m.—"Lady Fingers," Myrtle Case.
6:00 p. m.—Dinner Music.
6:15 p. m.—Sunshine Girl.
6:29 p. m.—Weather Report.
6:30 p. m.—Weekly Radio Treat.
7:00 p. m.—Neapolitan Knights.
7:20 p. m.—Globe Trotter.
7:30 p. m.—Sports.
7:45 p. m.—Thomas L. Costaggini, tenor.
8:00 p. m.—WOL Personalities.
8:15 p. m.—Honolulu Duo.
8:30 p. m.—Birthday Murder Mystery.
8:45 p. m.—Joe Green's Marimba Orchestra.
9:00 p. m.—Rhythm Concert.
9:30 p. m.—Wrestling Matches.

In person TOMORROW OLSEN & JOHNSON EARLE

RADIO SERVICE
$1 We Give Your Radio 8 Complete Tests
WE TEST ① Speaker ② Chassis ③ Ground ④ Antenna ⑤ Analized ⑥ All Soldered Connections ⑦ Tubes ⑧ Free Dial Lights
Call Dist. 4700
STAR RADIO CO.
409 11th St. N. W.

TWO COUNTIES PLAN 22 WATER PROJECTS

Thirteen in Prince Georges and Nine in Montgomery Aim of Commission.

Thirteen water and sewer extensions in Prince Georges County and nine in Montgomery County will be built by the Suburban Sanitary Commission if its request for permission to issue $200,000 in bonds is granted by the Maryland Public Service Commission.

In filing the request with the Public Service Commission yesterday, the sanitary commission listed the following proposed construction:

For sewer extensions in Bladensburg, Whitely and Gasch subdivisions, $40,000; for a sewer system in Garrett Park, $32,000; trunk sewer extension along Little Falls Branch, below Conduit road, $18,000; trunk sewer in Huntingdon Terrace, $10,000; sewer extension in Oswego avenue, Takoma Park $574; water extension, same avenue, $360; water extension on Crosby road in Woodside Park, $473.

Water extension, Cornell avenue in Glen Echo, $380; water extension, Indian Spring Terrace, $1,118; water and sewer extension, Westmoreland Hills, $12,532; to complete water and sewer extension in Fairmont Heights, $36,000; water extension, Calvert street in Riverdale Heights, $90; sewer extension, McKinley avenue in Hyattsville, $198;

Water extension on William street in Brentwood, $336; sewer extension, same street, $504; water extension, Laurel street in Seat Pleasant, $720; water extension, Carmody road, Seat Pleasant, $2,100; water extension, Towner avenue, Hyattsville, $54; sewer extension, same avenue, $285; sewer extension, Powhatan avenue, Berwyn, $225, and water extension, Autoville, $855.

Firemen Will Meet With County Board

Trophies Are Awarded at Cherrydale Session of Volunteers.

Meeting last night in the Cherrydale Firemen's Hall, the Arlington-Fairfax Counties Volunteer Firemen's Association completed plans for a joint meeting with the county board at 8 o'clock Saturday night. The meeting is being held to discuss financial problems of the Arlington County departments.

Trophies won at the annual field day exercises recently were awarded to the Ballston and Arlington departments by E. B. Chapman, of Cherrydale. The Gloth Trophy, won by Clarendon, will be awarded at the November meeting. It has been held by the Ballston department.

Presidents of each of the departments were appointed to look into the advisability of becoming affiliated with the Virginia State and Cumberland Valley Associations. J. R. Molloch, R. E. Kenrick and William D. Topley were appointed to make plans for the organization of a firemen's bowling league.

Four Seized in Liquor Car Put Under Bond

Arrested in an automobile in which were found two cases of alleged whisky and five babies, four colored persons were given hearings yesterday before United States Commissioner J. Frank Parran on Federal liquor charges. Robert Walker, who said he lived at 2914 Sherman avenue northwest, and George Walker, who said he lived at 1151 Eighth street northwest, were held on bond of $500.

The other adults in the car gave their names as Edna Bryant, who said she lived at 1029 Park road northwest, and Sam Jeffress, of Glenn Dale, Md. At the hearings, held in Marlboro, Commissioner Parran decided that neither of these could be held responsible for the alleged contraband in the automobile.

Iowa State Alumni to Meet.

The National Capital Chapter of Alumni of Iowa State College will hold its annual picnic at 3 p. m. Saturday at the home of Dr. and Mrs. R. A. Pearson at Hyattsville, Md. H. B. Swanson is president of the chapter.

POPULAR TRIUMVIRATE REOPEN RIALTO THEATER

John Boles, Irene Dunne and ZaSu Pitts as they appear in Universal's picturization of Fannie Hurst's "Back Street," the story of an undying but futile love, with which the Rialto throws opens its doors for the season tonight at 8:30.

ABOUT THE SHOWSHOPS

With NELSON B. BELL

FEARFUL, no doubt, that the disparity between the two-hour running time of the picture and the six-hour period necessary for a complete contemplation of the stage play might impress itself disadvantageously upon the collective mind—if any—of the Washington critical fraternity, the Messrs. Harry Long, district manager for Loew, Inc.; Carter Barron, city manager; Eddy Gilmore, director of advertising and publicity, and Norman Pyle, M-G-M exploiteer, contrived to make Tuesday midnight's preview of "Strange Interlude," opening tomorrow night as a road show attraction at the National, last as long as any occasion in which the first of the Eugene O'Neill marathon plays ever has been implicated.

The screening itself, to be sure, only occupied the attention of those present from 11:45 p. m. to 1:45 a. m., but that was merely—and literally—the curtain-raiser. Immediately the last scene of the picture had faded from the screen, the dulcet tones of the Barron, but by no means barren, voice of the host came booming through the loudspeakers urging the famished members of the press and divers and sundry visiting firemen huddled out front to mount the rostrum and sit for a change behind the footlights, where, on the stage, was spread a feast of delicacies fit for a king and all the other face cards. In fact, there were no few queens among the guests and, of course, a jack or two!

Master Willie Glason—and this time, please, Mr. Compositor, let's not spell it Gleason—jester of the week's vaudeville bill at Loew's Fox, acted as the party's clown throughout the early morning, with only the regular intermission to catch up on his sleep, and Edmund Lowe, appearing personally on the same program, rode in from the Shoreham with one of the milk men to become principal raconteur of an especially auspicious and delightful matutinal mingling of congenial spirits.

Having passed my peak as a night owl shortly after the Indian Wars, I retreated in good order one step ahead of the cash customers entering the theater for yesterday's first performance and have been wondering ever since why I didn't just take a brisk walk around the block and come directly to work instead of trying to woo that guy Murphy, or Morpheus, or whatever his name is, first!

"Strange Interlude," in its cinematized form, it may be said without anticipating a later and more comprehensive review, represents one of the most skillful tasks of adaptation accomplished to date. The condensation of the five-hour drama into its two-hour screen running time, instead of vitiating the O'Neill story of Nina Leed's peculiarly complex life, has served to clarify, accelerate and sharpen it.

It may not in truth be said, however, that the compression of the drama into its present compass has effected any diminution in the play's morbid abnormality of viewpoint and development. It is still strong theatrical meat, frank in its pathological implications and daring in its Freudian explorations of a woman's strange neurosis. It gains in a savage and ruthless quality of entertainment by the stripping away of redundancies that leaves O'Neill's major purposes thrown into bold relief. It is not a pretty subject, but it is a more vigorously direct and impressive one than the stage was able to offer, sensational as the Theater Guild's revolutionary innovation was in its day.

To thoughtful audiences, willing to recognize a tremendous forward step in the technique of motion picture preparation and production, this initial road show presentation of the celluloid "Strange Interlude" at the National should prove no less an object of intense and fascinating interest than the original which took three times as long to view.

When Edmund Lowe presented himself at the post-preview activities during the starry hours of Wednesday morning, he came fresh from the telephone booth and a long, long-distance confab with Sol Wurtzel, studio chief on the Fox lot on the West Coast. Although the matter is still too tentative and nebulous for definite announcement, there is a strong possibility that an extraordinary Fox enterprise will soon engage the activities of Victor McLaglen, Eddie Lowe and Dolores Del Rio. A dialogue revival of what? One guess—and that should be plenty!

One learns with some surprise that Irene Bordoni, one of the luminaries scheduled to appear on the three-star vaudeville bill beginning tomorrow at the Fox, arrived in New York from a European vacation only last Monday. I trust the chic Parisienne will have got rid of her, er, ah, ahem, sea-limbs by show time!

And speaking of the likes of vaudeville, I have it on good authority that those precious zanies, Olsen and Johnson, stars of the stage, screen and radio, who also come to town tomorrow, will not be housed at St. Elizabeths, along with their supporting ensemble of 30 nut comedians, when their "Atrocities of 1932" headlines the bill at the Earle. So there will probably be complaints!

The entire roster of attractions to be on view in the picture houses for the week, beginning in some instances as early as today, will be approximately this: Rialto, John Boles and Irene Dunne, in Fannie Hurst's "Back Street," beginning tonight at 8:30; RKO-Keith's, Richard Dix, in "Hell's Highway," beginning this morning; Loew's Fox, Sally Eilers and Ben Lyon, in "Hat Check Girl," and Irene Bordoni, Jim Barton and Borrah Minnevitch topping the vaudeville; Earle, Lee Tracy and Evalyn Knapp, in "The Night Mayor," and Olsen and Johnson, headlining the vaudeville; Columbia, Lois Wilson and Theodore Von Eltz, in "Drifting Souls;" Palace, Greta Garbo, John and Lionel Barrymore, Joan Crawford and Wallace Beery, in "Grand Hotel," second week at popular prices; Metropolitan, Lee Tracy, Mary Brian and Ruth Donnelly, in "Blessed Event," second week.

High-powered, spontaneous and convincing as Lee Tracy's impersonation of Alvin Roberts, the columnist, in "Blessed Event" seems to be to many of his enthusiastic admirers, you can't get away from the fact that he mangles the original of the character's "Phffft!" as an expletive indicative of an exploded romance, by pronouncing it, of all things, "piffed." Now, with an "s" on the front of it, there might be some excuse!

Although by virtue of deft arrangement and clever counterpointing, the "Dark Eyes" overture Phil Lampkin has been playing this week gives the impression of being a potpourri of a considerable number of familiar compositions, it is, as a matter of fact, an adroit interweaving of only three—the "1812" overture, "March Slav" and Raquel Torres' "Violetera." What you think is a dash of "Song of India" is merely a minor modulation to manage a key sequence.

Next week he is offering another distinctive bit of tune juggling in "Trees," the musicalized Joyce Kilmer poem being threaded now and again with snatches of Tom McNaughton's famous "Three Trees," which sounds incongruous but is said not to be when you hear it.

How about bringing Dick Leibert back for a little phenaglin' at that organ, standing there idle? What say?

So I'll be looking for you at "Back Street" tonight—or isn't that up your alley?

ALEXANDRIA WATER HEARING ON MONDAY

Rates and Pressure Will Be Discussed at First in Series of Parleys.

THE WASHINGTON POST BUREAU,
907 Prince St., Alexandria, Va.
Phone Alexandria 523.

The water committee of the Alexandria City Council will hold its first public hearing in the council chamber at 7:30 p. m. Monday, and several persons have been requested to furnish information desired by the committee in its investigation of the city water supply. It is the purpose of this committee to hold frequent meetings to gather facts in regard to the water situation, and it is expected the survey will extend over several weeks.

The committee, which is composed of Councilman E. C. Davison, chairman; Henry O'Bannon Cooper and Michael T. Dwyer, was appointed at the last meeting of the council to look into the matter of alleged insufficient pressure for fire protection, as well as rates charged the public by the Alexandria Water Co., and has the power to recommend to the council obtaining water service from other sources if necessary. Assurances have been given the city council by a representative of the Reconstruction Finance Corporation that if it becomes necessary for the city to lay mains and obtain its water supply from other sources than the Alexandria Water Co., the city will be able to borrow the necessary money, provided the project is self-liquidating.

Protests against the rates charged by the Alexandria Water Co. have been filed by its customers. The company recently obtained from the State Corporation Commission authority for a 10 per cent increase in rates, and it is now seeking, through the State court of appeals, a further increase, said to approximate 33 per cent.

Beltsville Man Freed On 'Kidnaping' Charge

Kidnaping and disorderly conduct charges against Oliver Jenkins, of Beltsville, Md., were dismissed at a hearing in Hyattsville Police Court yesterday when the mother of the abducted child testified she approved of the "kidnaping."

Jenkins was charged with stealing his younger brother, Jesse, after a dispute between his mother and father, James Jenkins. After his mother said he took the child with her approval, State's Attorney Alan Bowie moved for the dismissal of the warrants against the defendant.

Schools Bar Children Under 6.

Children under 6 years old will not be accepted in Prince Georges County schools this year, because of the unexpectedly heavy enrollment, Nicholas Orem, superintendent of schools, has ruled. In several schools last year's enrollments have been exceeded by from 25 to 35 per cent.

FILM TIME TABLES

Feature pictures are presented on the following schedule at the theaters named:

Rialto—John Boles and Irene Dunne in "Back Street," tonight at 8:30.

Metropolitan—"Blessed Event," at 11:38 a. m., 1:36, 3:34, 5:32, 7:30 and 9:29 p. m.

Loew's Fox—"Chandu the Magician," at 11:05 a. m., 1:40, 4:35, 7:30, and 9:55 p. m. Stage shows, with Edmund Lowe, in person, at 12:45, 3:40, 6:30 and 9 p. m.

Earle—"The Purchase Price," at 11:15 a. m., 1:45, 4:30, 7:20 and 9:55 p. m. Stage shows at 12:50, 3:35, 6:30 and 9:05 p. m.

Palace—"Grand Hotel," at 11 a. m., 1, 3:10, 5:20, 7:30 and 9:35 p. m.

Columbia—"Congorilla," at 11:30 a. m., 1:15, 3, 4:45, 6:30, 8:15 and 10 p. m.

RKO-Keith's—"Hell's Highway," at 11 a. m., 12:37, 2:21, 4:05, 5:40, 7:51 and 9:53 p. m.

Tivoli—"Doctor X," at 2:30, 4:15, 6:05, 7:50 and 9:40 p. m.

Ambassador—"Blondie of the Follies," at 6, 7:50 and 9:40 p. m.

AMUSEMENTS

TONIGHT'S THE NIGHT! ALL STREETS LEAD TO "BACK STREET" AT THE RIALTO

For every woman who has loved unwisely . . . for every man who has loved too well . . . Fannie Hurst's great novel comes to the screen as one of the year's great pictures.

GRAND RE-OPENING TONITE 8:30 RIALTO BOX OFFICE NOW OPEN!

TOMORROW—REGULAR CONTINUOUS SHOWS DOORS OPEN 10:30 A.M. . . Popular Prices!

Starts TODAY! RICHARD DIX

Sugar Coated? - HELL, NO!

SO THIS IS AMERICA

. . .where nameless men hack at mountains in the broiling sun, and the snake whip falls on the back of the man who falters!

Brings to the screen the story of a love that rose above the man-crushing power of the chain-gangs.

An RKO Radio Picture With TOM BROWN—ROCHELLE HUDSON
David O. Selznick, Executive Producer
SLIM SUMMERVILLE COMEDY Pathe News Cartoon

7 and 9 o'Clock Shows Only
NBC—RKO DAILY NEWS Talent Quest Finalists
Helen Donefrio, Frances Arnnette, Henry Nester, James Flaherty, Gertrude Dyre, Houghton, Janet Coon, Phyllis Warner
ARTHUR GODFREY National Broadcasting Co. AS MASTER OF CEREMONIES

THERE'S always A BETTER SHOW AT... RKO KEITH'S 15TH at G STREETS

AMUSEMENTS

LAST TIMES TODAY EDMUND LOWE IN PERSON! . . . AND ON THE SCREEN
LOEW'S FOX 25¢ TO 1 P.M. THEATRE OF THE STARS

FRIDAY The BIGGEST VAUDEVILLE MOVIE SHOW IN THE UNITED STATES OFF BROADWAY!

in person
IRENE BORDONI MUSICAL COMEDY STAR
★ BORRAH MINNEVITCH AND HARMONICA BAND
★ JAMES BARTON FAMOUS BROADWAY STAR
★ GOSS and BARROWS COMEDY DANCERS
★ CRYSTAL TRIO A SKATING FANTASY
★ PHIL LAMPKIN

SCREEN
SHE HAD THE LOW-DOWN on HIGH HATS
SALLY EILERS in "HAT CHECK GIRL" with BEN LYON GINGER ROGERS

NEXT FRIDAY! MORTON DOWNEY IN PERSON! SCREEN LAUREL & HARDY

HELD OVER!
The PLAY THAT HAS ABSOLUTELY DOMINATED THE THEATRE PUBLIC OF WASHINGTON!

METRO-Goldwyn-MAYER'S "GRAND HOTEL" AT regular PRICES

DEEP IN YOUR HEART THESE PERFORMERS WILL LIVE FOREVER!
GRETA GARBO
JOHN BARRYMORE
JOAN CRAWFORD
WALLACE BEERY
LIONEL BARRYMORE

Loew's PALACE Theatre OF THE Stars

Loew's COLUMBIA It's terrific! now "CONGORILLA" MR. and MRS. MARTIN JOHNSON'S EPIC of AFRICA! 25¢ 11 A.M. to 6 P.M. Nights ORCHESTRA 40¢ BALCONY 25¢ CHILDREN ANYTIME 15¢

FREE LECTURE
—ON—
CHRISTIAN SCIENCE
—BY—
Judge Frederick C. Hill, C. S., of Clinton, Illinois
Member of the Board of Lectureship of The Mother Church, The First Church of Christ, Scientist, in Boston, Massachusetts.
—IN—
First Church of Christ, Scientist
Columbia Rd. and Euclid St. N.W.
Friday, September 23 at 8 P. M.
Under the Auspices of First Church of Christ, Scientist
No Collection. All Welcome

AMUSEMENTS AMUSEMENTS AMUSEMENTS

. . . .my three men

Lover: Whose burning lips against my own are life's bright wine of youth, my everything, my dear one, my all.

Husband In Name Only: Blindly you nightly enter the castle of our marriage . . . never suspecting . . . never knowing.

Faithful Friend: You, who in the name of sacred platonic love would sometimes gamble with passion.

Metro-Goldwyn-Mayer's STRANGE INTERLUDE WITH NORMA SHEARER Clark GABLE

Colorful Hollywood Opening Tomorrow Night
Twice Daily, 2:30 and 8:30 Thereafter
Prices
Mats.—50c, 75c, $1
Eves.—50c, 75c, $1, $1.50
Seats Now—All Reserved
Engagement Positively Ends Sunday, Oct. 2

NATIONAL 1325 E ST. N.W.

AMUSEMENTS AMUSEMENTS

Guaranteed the GREATEST SHOW VALUES Ever Given...

STARTS TOMORROW

"Radioland's Most SENSATIONAL STARS IN STAGELAND'S MOST SPECTACULAR REVUE!

COME ON, WASHINGTON See Those Two Nitwits of Insanity FAVORITES OF RADIO'S WEEKLY FLEISCHMANN SUNSHINE HOUR!!!

75 MINUTES Of Stage FROLIC & FUN

OLSEN & JOHNSON
Dispensing Dizzy Nonsense in A Dazzling Jamboree of Superb Joy "ATROCITIES OF 1932" —With a Cast Of— Brilliant 30 ENTERTAINERS 30 —INCLUDING—
SISTERS KAPPELE, HENRIETTA DUNN, GEORGE MOORE, HARRY ADLER, HAPPY MOORE, HOLTZ-HOLTZ, FORD, MARSHALL & JONES, Speedy PATTERSON, SIDNEY GIBSON AND OTHER ACTS GRACIE BARRIE, TRACEY & HAY

WIT DANCES 12 GORGEOUS GIRLS A GALAXY OF STARS SPEED MUSIC

• ALSO • RUDY VALLEE CAPT. HAWKS SHORTS

As Timely As The Wisecracks He Uses
NIGHT MAYOR
LEE TRACY EVALYN KNAPP EUGENE PALLETTE
25¢ To 1 P.M.

Come Early 25c to 1 P.M. 1 to 6 P.M. Bal. 30c - Orch. 40c 6 P.M. to Closing Bal. 40c Orch. 66c (60c + Tax 6c)

Last Day BARBARA STANWYCK in "PURCHASE PRICE" WHISPERING JACK SMITH

WARNER BROS. EARLE

NOW See It and Learn Why Every One Is Wild About This Hit!
BLESSED EVENT
2nd ATTRACTION OF OUR PLEDGED PICTURE HITS
Warner Bros.—Vitaphone Sensational Success
also BURNS & ALLEN
25¢ TO 1 P.M.
Warner Bros. Metropolitan

THE MARDI-GRAS CARNIVAL OF FUN SPIRIT HOVERS OVER
FREE ADMISSION GLEN ECHO AMUSEMENT PARK
"SWIMMIN" "DANCIN" N'EVERYTHING
For Wholesome Recreation Just Like Midsummer

The Ideal Place to DINE and DANCE VILLA ROMA Russ Cullen's Music

COURSE TICKETS NOW ON SALE
WILSON-GREENE CONCERTS, 1932-33
Constitution Hall—4:30
Artists' Course
Nov. 15—FRITZ KREISLER.
Dec. 12—FEODOR CHALIAPIN. After an absence of several years.
Jan. 11—LILY PONS. Sensational Soprano, Met. Opera.
Jan. 16—RACHMANINOFF.
Jan. 31—BOSTON SYMPHONY ORCH. Dr. Serge Koussevitzky, Conductor.
Course $6.50, 9.00, 11, 13.50, 16 plus tax
Philharmonic Course
Nov. 1—VIENNA BOY CHOIR.
Dec. 6—JASCHA HEIFETZ. After absence of two years.
Feb. 6—ROSA PONSELLE.
Feb. 10—ESCUDERO And His Company of Spanish Dancers.
Feb. 21—I. J. PADEREWSKI.
Course $6.50, 9.00, 11, 13.50, 16 plus tax
Wilson-Greene Evening Course, 8:30
Oct. 21—LAWRENCE TIBBETT.
Nov. 12—ETHEL LEGINSKA AND NATIONAL WOMEN'S ORCH. (Leginska playing piano concerto.)
Nov. 26—LUCREZIA BORI. Soprano, Met. Opera (costume recital).
Dec. 3—JOSE ITURBI. Spanish Pianist (musical sensation of this season).
Jan. 21—DON COSSACK RUSSIAN MALE CHORUS (Singing Horsemen of the Steppes.)
Mar. 25—YEHUDI MENUHIN. World-Famous Boy Violinist.
$5.50, 8, 9, 10, 12.50 plus tax
Mrs. Wilson-Greene's Concert Bureau, Droop's, 1300 G st.; Dist. 6493.

GAYETY-BURLESK
ALL CRITICS AGREE THAT THIS WEEK THE BEST SHOW IN FIVE YEARS

Mrs. K's 1721 K STREET N.W.
NEAR CONN. AVE • 3 BLOCKS FROM WHITE HOUSE
50c LUNCHES and $1.00 DINNERS
SUNDAY DINNER, Noon to 8 $1.00
A plentiful variety of good food served in an atmosphere of quiet refinement.
Fresh Vegetables Only.
FRIED CHICKEN STEAKS • CHOPS
Lowest Prices in the City, everything Considered.

DINE AT OLNEY INN
OLNEY FARM—OLNEY, MD.
12 Miles Out Georgia Ave. Ext.
The Finest Rural Inn Near Washington
Our food tastes so delicious because it is QUALITY FOOD—the best money can buy.
Try Sunday Breakfast—It's a Lark.
Owned and Personally Directed by CLARA MAY DOWNEY.

NATS BEAT BOSTON TWICE, RETAIN 2D PLACE HOPE

This Morning with SHIRLEY L. POVICH

I see by the papers that the Cubs, with characteristic generosity of pennant-winning ball players at this season of the year, have voted Mark Koenig an entire half-share of the world series spoils. It is no surprise.

When the time comes to divide the players' share of the world series receipts, the ball players who have a voice in the voting make Silas Skinflint seem like a philanthropist. Koenig's case is not the first. Baseball history runs red with the knifing of players who were entitled to full shares of the swag.

The division of world series spoils annually converts locker rooms into dog-eat-dog scenes. Friendships of the diamond are cleft wide open in the voting as the regulars decide that this player or that one is not entitled to a full share. The fewer full shares, of course, the larger the shares of the regulars, and the devil take the substitutes.

Two Scenes in Nats' Locker Room.

The Washington locker room was the scene of two notable world series debates in 1924 and 1925 when the Nats were pennant winners. The enmity that was aroused still marks the attitude of many of the players concerned. Time has not effaced much of the ill-feeling.

There was the case of Wade Loeffler, whom you may remember as the pinch hitter extraordinary in 1924 when he came up from the minor leagues in the last month of the season and literally walloped the Nats into the pennant in the three-way finish with the Yankees and Athletics.

They voted Loeffler a lump sum of $600 for his share, little indeed for his part in the pennant triumph. But there was no appeal for Loeffler. He quit the Nats in disgust and dropped out of baseball the following season.

Club Aids Coaches And Trainer.

At the same time a half share was voted to Trainer Mike Martin by the players and Coaches Altrock and Schacht were given lump sums, comparatively small. Martin, it was, who kept the ailing Peckinpaugh strapped tightly in the waning weeks of the season when Peck played his heroic role.

Not until the officials of the Washington club intervened did the players reconsider Martin's allotment, and then only under pressure. It was the club's treasury that finally made up the difference for Martin, Altrock and Schacht.

In 1925, Joe Engel, the scout, who discovered Bucky Harris and others of the Nats' cast was about to be given a gold watch as his share of the series spoils, until the players were virtually shamed into voting Engle a substantial "cut."

Koenig Opportunist Of Cubs.

Koenig has played 31 games for the Cubs, few compared to the regulars, but none on the team has been more of an opportunist for the Chicago club than the little infielder who was reclaimed from the Coast league. He joined the club when they were in the thick of the battle with the Pirates, on August 18, when they had a scant lead of two and a half games.

In the last month, Koenig, along with Cuyler, has been the big punch of the Cubs. He has batted .337 and filled the shortstop post sensationally. Single-handed, he pulled many a game out of the fire, and without Koenig there might not have been any world series "split" for the Cubs. Yet his share is a half share. 'Tis the way of pennant-winning ball players at this time of the year.

BROWN HEADS N. B. A.

Baltimore, Sept. 21 (A.P.).—The National Boxing Association closed its thirteenth annual convention here today with the election of James M. Brown, chairman of the Michigan State board of athletic control, as president, and the selection of Minneapolis as the 1933 convention city.

Tick-Tick-Tick

. . . style to the split second

TICK PATTERN TIES

. . . the last minute style note is sprinkled dots in star dust fashion. A style that goes with English Drape Men's Suits . . . it's English!

One Dollar

1325 F St.

GROSNER'S

rd Shifts Maryland Line-up

Vincent and Wood at Ends as Washington Game Nears.

Fenlon Knocked Out in G.W. Drill; C.U. Work Is Light.

By BOB CONSIDINE.

THREE days before it opens its season against Washington College, at Byrd Stadium, all is gloomy at Maryland University.

Dissatisfied with the manner in which the Terps have been conducting themselves to date, and beset by several injuries, Coach Curley Byrd yesterday discarded his decided-upon starting eleven for Saturday and gambled with new combinations which in turn failed to produce the desired results.

Dick Nelson, sophomore back with a mighty kicking toe, who was looked upon as a certain starter Saturday, found himself on the second squad yesterday, while Don DeVeau and Stewart McCaw, sophomore ends of great promise, were supplanted by Rufus Vincent and Bill Wood.

Webb and Mitchell Injured.

Tom Webb, former Western High youth, who seemed to have the center berth clinched, was in civilian clothes yesterday, nursing a Charley-horse born in the Maryland-C. U. scrimmage Tuesday. John Mitchell, seasoned lineman, is out with a bad shoulder and not expected to be in shape by Saturday.

Nelson's place in the A team's back field yesterday was taken by Joe Crecca, 160-pound back from Newark, N. J. Frank Hines, who played a bit at end and in the back field last year, was in Webb's berth.

Further experimentation will go forward today.

Fenlon Is Knocked Out In Scrimmage of G. W.

Virtually on the eve of their battle with Washington and Lee, George Washington University's sparkplug and quarterback, Johnnie Fenlon, was kicked in the head in scrimmage yesterday and deposited into the land of unconsciousness for 15 minutes.

The injury cast a slight pall over the rough scrimmage session held on the Colonials' secret training field, but a note of optimism was sounded when Fenlon rallied strongly last night and hopes of his appearance in Saturday's game became visibly brighter than at the time of the injury.

Burrell Steele, sophomore tackle, who booted them high, wide and handsomely at Camp Letts, proved he was just as good in the heat of battle yesterday as he spiralled 45 and 50 yard punts down the field from the vortex of flying arms and feet around him. Steele is a tackle.

Yesterday's scrimmage came as a surprise, and lasted three-quarters of an hour.

Playing against the Freshmen, who were equipped with the Warner double wing back style of play, which Washington and Lee uses, the varsity showed good defensive skill in breaking up the Plebe attack.

Tickets for the game and round-trip railroad tickets to and from Lexington are on sale at the Colonial athletic office, 2010 H street northwest. Sales to date indicate that more than 1,000 G. W. students will see the game.

Coach Bergman Pleased With Catholic U .Work

Somewhat bruised from the rigors of scoring seven touchdowns against Maryland Tuesday (to Maryland's five) in a two-hour practice scrimmage, Catholic University's grid squad staged a light workout yesterday, consisting mainly of chipping off the rough edges of the passing and kicking the formation of the team after the kick-off.

Work will be speeded up this afternoon, hastened still more tomorrow afternoon, and will break loose full speed Saturday when the Cards meet St. John's of Annapolis, at Brookland Stadium, in a regulation practice game at 3:30 o'clock, to which there will be no admission fee.

Tom Campbell, who was a reserve half back on the successful 1931 team, returned to school yesterday and was immediately shifted to an end, where he impressed with his condition and receiving skill. Campbell's acquisition to the end department, which is coached by George Vik, 1930 Notre Dame ace wingman, brings the total number of first-rate C. U. ends to eight.

The gaining of Campbell did not

Continued on Page 15, Column 1.

Browns Kill Tribe's Third-Place Hopes

Cleveland, Sept. 21 (A.P.).—Walter Stewart, Brown southpaw, tightened up after a bad start today and St. Louis came from behind to beat the Indians, 4 to 3. The defeat cost Cleveland its last mathematical chance for third place and closed the interclub series with the Tribe victors in 16 out of 22 contests.

Stewart yielded five hits in the first inning and three in the third, but kept the Indians hitless the rest of the game.

St. Louis.	AB	H	O	A	Cleveland.	AB	H	O	A
Garms,cf	4	1	1	0	Burnett,ss	4	1	0	5
Burns,1b	4	1	11	0	Porter,rf	4	1	0	0
Ca'pbell,rf	4	2	3	0	Averill,cf	4	2	3	0
Goslin,lf	3	1	3	0	Cissell,2b	4	1	1	3
R.F'rell,c	4	1	3	1	Vosmik,lf	4	2	0	0
Melillo,2b	4	1	3	3	Morgan,1b	4	1	14	1
Sch'ein,3b	4	0	1	2	Kamm,3b	2	0	0	3
Levey,ss	4	1	2	5	Sewell,c	4	0	3	0
Stewart,p	4	0	0	2	Harder,p	3	0	1	3
					*W.Ferrell	1	0	0	0
Totals	35	8	27	13	Totals	31	8	27	15

*Batted for Harder in the ninth.

St. Louis .... 0 0 3 0 0 1 0 0 0—4
Cleveland .... 2 0 1 0 0 0 0 0 0—3

Runs—Garms, Burns, Campbell, R. Ferrell, Porter, Averill, Cissell. Error—Hodapp. Runs batted in—Burns, Campbell, Goslin, Scharein, Vosmik (3). Two-base hits—Burns, Campbell, Goslin, Vosmik, Levey. Sacrifice hits—Kamm (2). Double plays—Melillo to Levey to Burns; Burnett to Cissell to Morgan. Left on bases—St. Louis, 5; Cleveland, 6. First base on balls—Off Harder, 1; off Stewart, 2. Struck out—By Harder, 1; by Stewart, 1. Hit by pitcher—By Stewart (Morgan). Umpires—Guthrie, Moriarty and Hildebrand.

Carry National League's Hopes Into World Series

Associated Press Photo.

The quartet pictured above, fresh from figuring in a sensational drive to the National League pennant, will carry the brunt of the burden for the Cubs when the Yankees are met in the world series starting September 28. Grimm, player-manager, at first base; Cuyler and Stephenson, slugging outfielders, and Bush, veteran pitcher, have been outstanding in the Cubs' pennant campaign.

GRID 'SCOOP' PLANNED BY MATMEN

Savoldi, Hickman and Other Ex-Grid Stars at Park Tonight.

MORE than half of the flying tacklers in captivity will gambol about the confines of Griffith Stadium tonight when Matchmaker Joe Turner commits his weekly rasslefest. Turner will scoop the football season by three days by bringing to town a raft of rasslers who earned their spurs on the gridiron and plan to sink them in each other tonight.

Joe Savoldi, firebrand of the Notre Dame team of 1930, is one of the featured rasslers tonight, meeting Lou Plummer, who claims Notre Dame as his alma mammy.

A second finish bout tonight matches up Herman Hickman, 1930 All-American at the University of Tennessee, and Rude Rudy Dusek, roughest and toughest of all the boys in the business. Dusek astounded his supporters Tuesday by losing to Abe Coleman, so something may be in the air tonight. Last week Hickman and Dusek rassled to a bloody 30-minute draw, with Hickman on top at the whistle.

Two of the topnotch bruisers, George Zaharias and Milo Steinborn, meet in the third finish match on the night's card.

Son Jennings, who played at Haskell, meets an even more famous gridman in Jim McMillen, 1923 captain of the Illinois team on which Red Grange played. Dusek's conqueror of Tuesday night, Abe Coleman, and one Jerry Steinecker, about whom the local wrestling trust knows little, meet in the fifth bout.

Chisox Worm Turns; Tigers Beaten Twice

Detroit, Sept. 21 (A.P.).—With several recruits in the line-up, the Chicago White Sox took both ends of a double-header from the Tigers today, 11 to 3 and 3 to 1.

FIRST GAME.

Chicago.	AB	H	O	A	Detroit.	AB	H	O	A
Funk,cf	5	3	2	0	Davis,1b	5	2	8	0
Hayes,2b	5	2	1	5	G'inger,2b	5	3	2	2
Seeds,rf	6	1	2	0	Stone,lf	4	0	2	0
Sul'van,1b	3	0	11	0	White,rf	4	1	4	0
Swanson,lf	4	2	5	0	Walker,cf	4	0	3	0
Appling,ss	4	1	3	2	Rogell,ss	4	2	5	3
Kress,3b	5	4	1	2	Schuble,3b	2	0	1	2
Berry,c	4	1	2	1	Ric'son,3b	1	0	0	1
Gaston,p	5	2	0	1	Desautels,c	3	0	2	2
					Marrow,p	1	0	0	1
					Wyatt,p	2	0	0	3
					*Doljack	1	1	0	0
Totals	41	16	27	11	Totals	36	9	27	14

*Batted for Wyatt in the ninth.

Chicago .... 0 0 3 2 0 2 3 1 0—11
Detroit .... 0 0 0 0 1 0 0 0 2—3

Runs—Kress (4), Hayes (2), Gaston (2), Swanson, Appling, Berry, Davis (2), Richardson. Error—Rogell. Runs batted in—Kress (2), Hayes (2), Gaston (2), Gehringer (2), Funk (2), Seed, Davis, Berry, Swanson. Two-base hits—Kress (2), Gaston, Hayes, Gehringer, Berry, Swanson, Doljack, Davis. Home run—Kress. Stolen bases—Hayes. Sacrifices—Berry. Double play—Appling to Hayes to Sullivan. Left on bases—Detroit, 9; Chicago, 10. First base on balls—Off Marrow, 2; off Wyatt, 4; off Gaston, 3. Struck out—By Gaston, 2. Hits—Off Marrow, 8 in 3 2-3 innings; off Wyatt, 8 in 5 1-3 innings. Losing pitcher—Marrow. Umpires—Ormsby and Geisel. Time of game—Two hours 8 minutes.

SECOND GAME.

Chicago.	AB	H	O	A	Detroit.	AB	H	O	A
Norman,cf	4	0	0	0	Davis,1b	3	1	15	0
Funk,cf	0	0	0	0	G'inger,2b	4	0	2	5
Hayes,2b	5	1	5	4	Doljack,lf	4	1	1	0
Seeds,rf	4	2	0	0	Webb,rf	4	2	1	0
Sul'van,1b	5	0	8	1	Walker,cf	4	1	3	0
Swanson,lf	4	2	1	0	Rogell,ss	4	3	1	2
English,ss	4	3	1	2	Ric'son,3b	3	0	0	1
Appling,ss	4	0	1	0	Hayworth,c	4	1	3	1
Kress,3b	4	3	4	4	Hoggsett,p	2	0	1	3
Grube,c	3	0	6	0	*White	1	0	0	0
Gregory,p	4	1	0	4	†Stone	1	0	0	0
Totals	37	11	27	15	Totals	34	9	27	12

*Batted for Richardson in ninth.
†Batted for Hogsett in ninth.

Chicago .... 0 0 0 0 0 0 0 2 1—3
Detroit .... 0 0 1 0 0 0 0 0 0—1

Runs—Swanson, English, Gregory, Gehringer. Errors—Norman, Hayes, English, Rogell. Runs batted in—English (2), Webb, Seeds. Two-base hits—Seeds (2), Kress (2), Walker, Webb, Gregory. Home run—English. Stolen base—Grube. Sacrifices—Hoggsett, Norman. Double plays—Gregory to Kress to Sullivan; Hayes (unassisted), Hayes to Kress, Gehringer to Rogell to Davis. Left on bases—Chicago, 10; Detroit, 8. First base on balls—Off Gregory, 1; off Hoggsett, 2. Struck out—By Gregory, 3; by Hoggsett, 3. Umpires—Geisel and Ormsby.

Five Leading Hitters

AMERICAN LEAGUE.

	G.	Ab.	R.	H.	Ave.
Alexander, Bos.	120	377	57	136	.361
Foxx, Phila.	150	567	144	202	.356
Gehrig, N. Y.	152	585	135	202	.347
Ruth, N. Y.	129	447	117	155	.347
Manush, Wash.	146	609	121	210	.345

NATIONAL LEAGUE.

	G.	Ab.	R.	H.	Ave.
O'Doul, Bklyn.	145	585	118	215	.368
Klein, Phila.	150	636	153	224	.352
Terry, N. Y.	149	624	119	218	.349
Hurst, Phila.	146	564	107	194	.344
P. Waner, Pitts.	149	611	103	206	.337

Stretch Drive

FIRST GAME.

WASHINGTON.	AB	R	H	O	A	E
Rice, cf-rf	4	0	1	1	0	0
Myer, 2b	3	0	0	0	5	0
Manush, lf	4	0	0	2	0	0
Cronin, ss	4	0	0	4	4	0
Reynolds, rf	4	0	1	3	0	0
Berg, c	0	0	0	1	0	0
Kuhel, 1b	4	0	1	11	2	0
Bluege, 3b	4	1	2	1	1	0
Spencer, c	4	0	1	6	1	0
West, cf	0	0	0	0	0	0
Coffman, p	3	0	0	1	1	0
*Harris	1	0	0	0	0	0
Brown, p	0	0	0	0	0	0
Totals	35	1	6	30	14	0

*Batted for Coffman in tenth.

BOSTON.	AB	R	H	O	A	E
Olsen, 2b	4	0	1	2	4	0
Stumpf, rf	3	0	0	3	0	0
Oliver, cf	3	0	0	2	0	0
Alexander, 1b	4	0	1	10	0	1
Johnson, lf	4	0	0	2	1	0
Jolley, c	4	0	1	8	0	0
Pickering, 3b	4	0	2	1	1	0
Warstler, ss	4	0	0	2	4	0
Rhodes, p	3	0	0	0	4	0
†McManus	1	0	0	0	0	0
Totals	34	0	5	30	14	1

†Batted for Rhodes in tenth.

WASHINGTON .... 000 000 000 1—1
Boston .... 000 000 000 0—0

Run batted in—Harris. Two-base hits—Reynolds, Olson, Jolley. Stolen base—Bluege. Sacrifice—Myer. Left on bases—Washington, 6; Boston, 7. First base on balls—Off Coffman, 3; off Rhodes, 1. Struck out—By Coffman, 5; by Brown, 1; by Rhodes, 5. Hits—Off Coffman, 5 in 9 innings; off Brown, 0 in 1 inning. Balk—Rhodes. Winning pitcher—Coffman. Umpires—Owens and Dinneen. Time of game—One hour 55 minutes.

SECOND GAME.

WASHINGTON.	AB	R	H	O	A	E
Rice, cf	4	1	3	1	0	0
West, cf	1	0	0	2	0	0
Myer, 2b	4	1	0	1	3	0
Manush, lf	4	0	1	3	0	0
Cronin, ss	4	0	2	4	4	0
Reynolds, rf	4	1	2	1	0	0
Kuhel, 1b	3	0	0	11	1	0
Bluege, 3b	1	0	0	1	1	0
Spencer, c	3	0	1	2	0	0
*Harris	0	0	0	0	0	0
Berg, c	0	0	0	1	0	0
Marberry, p	3	0	0	0	3	0
†Kerr	1	0	0	0	0	0
Brown, p	0	0	0	0	1	0
Totals	32	3	9	27	13	0

*Batted for Spencer in ninth.
†Batted for Marberry in ninth.

BOSTON.	AB	R	H	O	A	E
Olson, 2b	4	0	0	6	4	0
Oliver, cf	4	0	0	1	0	0
Johnson, lf	5	0	0	0	0	0
Alexander, 1b	4	2	3	9	0	0
Stumpf, rf	4	0	3	4	1	0
Pickering, 3b	3	0	0	1	2	0
Warstler, ss	3	0	0	3	4	0
‡Jolley	0	0	0	0	0	0
Spognardi, ss	0	0	0	0	1	0
Tate, c	3	0	1	2	1	0
Weiland, p	2	0	1	1	3	1
§McManus	1	0	0	0	0	0
Totals	33	2	8	27	16	1

‡Batted for Warstler in eighth.
§Batted for Weiland in ninth.

WASHINGTON ...... 100 000 011—3
Boston .... 000 001 010—2

Runs batted in—Manush, Cronin, Kerr, Stumpf, Pickering. Two-base hits—Manush, Alexander, Tate, Weiland. Three-base hits—Rice, Stumpf. Stolen base—Bluege. Sacrifices—Bluege (2), Olson, Weiland. Double plays—Cronin to Myer to Kuhel, Olson to Warstler to Alexander, Weiland to Warstler to Olson. Left on bases—Washington, 7; Boston, 10. First base on balls—Off Marberry, 3; off Brown, 1; off Weiland, 3. Struck out—By Marberry, 2; by Brown 1; by Weiland, 2. Hits—Off Marberry, 9 in 8 innings; off Brown, 0 in 1 inning. Winning pitcher—Marberry. Umpires—Dinneen and Owens.

Chattanooga Defeats Beaumont Club, 5 to 0

Beaumont, Tex., Sept. 21 (U.P.).—The Chattanooga baseball nine of the Southern Association evened the annual Dixie series today by winning the second game from the Beaumont Exporters, Texas League champions, 5 to 0, with a hectic seventh inning scoring spree.

Thus Beaumont, which won yesterday, and Chattanooga go on even terms to Chattanooga for the third game of the minor leagues classic Friday. There will be no game tomorrow.

Today's game, like the first, was a pitchers' duel with Izzy Goldstein, of Beaumont, opposing Alex McColl, former Texas leaguer, for Chattanooga. Neither team scored until the seventh when an error decided the contest.

The line score: R. H. E.
Chattanooga ... 000 000 410—5 5 0
Beaumont ...... 000 000 000—0 4 2

McColl and Bolton; Goldstein and Reiber.

A'S TROUNCE YANKS ON 3 HOMERS

Cain Is Puzzle as New Yorkers Lose, 8-4; Ruth Returns.

PHILADELPHIA, Sept. 21 (A.P.).—Merritt "Sugar" Cain checked the bats of the New York Yankees, including Babe Ruth, today and the Athletics pounded out an 8-to-4 victory over the American League champions.

The A's walloped three timely home runs, including Jimmie Foxx's fifty-fourth of the season and Al Simmons' thirty-fourth in their ten hits off Charley Ruffing, who is figured by many as a probable starting pitcher for the first game of the world series.

Simmons' Homer Starts Rally.

Simmons' circuit drive opened the scoring in the fourth inning. Foxx's blow started a three-run rally in the seventh and a four-ply wallop by Eric McNair with two on base in the eighth finished off a rally that won the game in the eighth.

Ruth, returning to the Yanks' line-up after an absence of 15 games because of a threatened attack of appendicitis that sent him flying home from Detroit September 8, went out his first three times, but got a single on a bad bounder the fourth time and drove in the tying run. He was taken out for a pinch runner.

New York	AB	H	O	A	Phila.	AB	H	O	A
Combs,cf	3	0	3	0	Bishop,2b	4	0	6	4
Sewell,3b	4	1	2	0	Haas,cf	4	1	4	0
Ruth,lf	4	1	1	0	Cochrane,c	4	0	4	1
Byrd,lf	0	0	0	0	Sim'ons,lf	4	2	1	0
Gehrig,1b	4	1	7	0	Foxx,1b	4	1	8	1
Lazzeri,2b	3	2	0	1	McNair,ss	4	2	1	5
Dickey,c	4	1	5	0	Miller,rf	4	2	1	0
Ch'man,rf	3	0	1	0	Dykes,3b	4	0	1	1
Crosetti,ss	3	0	5	1	Cain,p	3	2	1	0
Ruffing,p	3	1	0	1					
Totals	31	7	24	3	Totals	34	10	27	12

New York .... 0 0 0 0 2 0 0 2 0—4
Philadelphia ...... 0 0 0 1 0 0 3 4 x—8

Runs—Simmons (2), McNair (2), Haas, Cochrane, Foxx, Miller, Sewell, Gehrig, Lazzeri, Ruffing. Error—Combs. Runs batted in—Lazzeri, Chapman, Sewell, Ruth, Simmons, Foxx (2), Miller, McNair (3). Two-base hits—Gehrig, Dickey, McNair, Ruffing, Sewell. Three-base hits—Lazzeri. Home runs—Simmons, Foxx, McNair. Double plays—Bishop to McNair to Foxx, McNair to Bishop to Foxx (2), Gehrig (unassisted). Left on bases—New York, 3; Philadelphia, 3. First base on balls—Off Ruffing, 1; off Cain, 3. Struck out—By Ruffing, 4; by Cain, 3. Passed ball—Dickey. Umpires—Nallin, McGowan and Vangraflan. Time of game—One hour 41 minutes.

Pirates Beat Cubs To Clinch Second

Chicago, Sept. 21 (A.P.).—Pittsburgh clinched second place in the National League race today by defeating the Championship Cubs, 9 to 6. A four-run rally in the eighth inning against a patched-up Cub line-up accomplished the victory.

Pat Malone started for the Champions but left with a lead at the end of four innings although he was batted for six hits and three runs. He was relieved by Leroy Herrmann and Jakie May, the losing game going to Herrmann. Swift started for the Pirates and was succeeded by Spencer, who yielded only three hits in four innings.

Pittsburgh	AB	H	O	A	Chicago.	AB	H	O	A
V'ghan,ss	5	2	2	3	Herman,2b	5	2	3	3
P.Waner,cf	4	2	1	0	Hack,3b	4	2	1	1
Com'sky,lf	4	3	5	0	Cuyler,rf	3	1	1	0
Suhr,1b	5	1	9	0	Herr'ann,p	1	1	0	1
Piet,2b	5	2	2	4	May,p	0	0	0	0
Dugas,rf	5	1	4	0	*Hartnett	1	0	0	0
B'baker,3b	5	2	2	3	Ste'son,lf	1	1	0	0
Finney,c	4	0	2	0	Demaree,lf	3	2	2	0
Swift,p	2	0	0	0	Moore,cf	5	1	4	0
Spencer,p	2	1	0	0	Gudat,1b	4	1	9	1
					Hemsley,c	2	1	2	0
					Taylor,c	3	0	1	1
					Jurges,ss	4	0	1	3
					Malone,p	1	0	0	2
					R'bourg,rf	3	0	3	0
Totals	41	14	27	10	Totals	40	12	27	12

*Batted for May in ninth.

Pittsburgh .... 1 0 2 0 0 0 1 4 1—9
Chicago .... 1 0 0 3 1 0 0 0 1—6

Runs—Vaughan, P. Waner, Comorosky (2), Piet, Dugas, Finney (2), Spencer, Herman (2), Hack, Demaree, Hemsley, Richbourg. Errors—Piet, Hack, Gudat, Jurges. Runs batted in—Comorosky, Stephenson, Piet (2), Herman, Hack (2), Gudat, P. Waner, Dugas, Brubaker, Vaughan, Moore. Two-base hits—Vaughan, Stephenson, Demaree, Gudat, P. Waner, Dugas, Brubaker. Three-base hit—Hack. Left on bases—Pittsburgh, 8; Chicago, 10. First base on balls—Off Malone, 1; off Herrmann, 2; off Swift, 1; off Spencer, 2. Struck out—By Malone, 2; by Swift, 1; by Spencer, 1. Hits—Off Malone, 6 in 4 innings; off Herrmann, 6 in 3 1-3 innings; off May, 2 in 1 2-3 innings; off Swift, 9 in 5 innings; off Spencer, 3 in 4 innings. Wild pitch—Hermann. Passed ball—Finney. Winning pitcher—Spencer. Losing pitcher—Herrmann. Umpires—Pfirman, Klem and Magerkurth. Time of game—One hour 55 minutes.

Home Run Leaders

Foxx, Athletics	54
Ruth, Yankees	40
Klein, Phillies	38
Ott, Giants	38
Simmons, Athletics	34
Gehrig, Yankees	32
Averill, Indians	32

Hornsby Fails To Share in Cub Spoils

Is Ignored by Former Charges in Division of Series Money.

Koenig Is Voted Half Share; Chicago Is Now Agog.

By PAUL MICKELSON.

CHICAGO, Sept. 21 (A.P.).—Rogers Hornsby was the "forgotten man" of the Cubs clubhouse today.

He was ignored completely by his former mates as they cast their ballots on the division of their world series money.

As manager, Charlie Grimm, who succeeded the "Rajah" as pilot August 2, called the players together. Every man connected with the team during the hot pennant-winning campaign was mentioned except Hornsby. It was voted to divide the "spoils" among 23 players and four attaches of the team. Twenty players, including Coaches Charlie O'Leary and "Red" Corriden, will receive full shares.

Mark Koenig, who came to the Cubs in August, comeback bent, was voted a half share along with Traveling Secretary Bob Lewis and Trainer Andy Lotshaw. Other late arrivals will receive quarter shares.

Hornsby Recompensed By $40,000 Salary.

Although the "Rajah" left the Cubs within striking distance of the pennant—in second place—when he was dismissed, it was not surprising that he was ignored in the world series cut that may break all records this year because of the crowd-drawing possibilities at New York and Chicago. His salary, estimated at $40,000 a year, will be paid in full with deductions to pay some of the players from whom he borrowed money.

World series fever gripped Chicago today. Carpenters went to work on the temporary bleachers at Wrigley Field, final details were worked out for a big celebration parade from Wrigley Field and through the Loop district tomorrow, and there was a sudden spurt in demands for world series tickets.

Beaten by Pirates, Without Regret.

The Cubs went through the motions of a baseball game against Pittsburgh's Pirates but lost without the slightest regret before a crowd of 5,000 spectators, with Manager Grimm and Elwood English on the bench and the other regulars playing only as much as they desired.

Plans also were completed for the invasion of New York and the Yankees for the opening of the series a week from today. The new National League champions will depart for the big adventure Monday noon, arriving in New York Tuesday morning. A workout will be held in Yankee Stadium that afternoon. Guy Bush was regarded as Manager Grimm's certain starting pitcher in the big show.

Giants Beat Braves.

Boston.	AB	H	O	A	New York.	AB	H	O	A
Ma'ville,2b	5	2	3	1	Moore,lf	5	2	3	0
Urb'ski,ss	4	0	3	5	Critz,2b	5	0	6	1
Jordan,1b	4	0	4	0	Terry,1b	5	3	10	1
S'erich,rf	4	0	3	0	L'strom,cf	3	1	2	0
Berger,cf	4	0	7	0	Ott,rf	4	0	1	0
Holland,lf	4	2	5	0	Hogan,c	4	0	4	1
Clark,lf	0	0	0	0	Vergez,3b	4	1	2	3
Walters,3b	3	1	2	1	McL'ney,ss	4	1	1	5
Spohrer,c	2	0	3	1	Hubbell,p	4	2	1	3
Zachary,p	3	0	1	0					
Totals	33	6	*29	8	Totals	33	9	30	13

*Two out when winning run scored.

Boston .... 0 0 1 0 0 0 0 0 0 0—1
New York .... 0 0 0 0 0 1 0 0 0 1—2

Runs—Moore, Terry, Walters. Error—Urbanski. Runs batted in—Maranville, Terry, Ott. Two-base hit—Terry. Home run—Terry. Stolen base—Holland. Sacrifice hit—Walters. Double play—Critz and Terry. Left on bases—New York, 10; Boston, 6. First base on balls—Off Hubbell, 3; off Zachary, 3. Struck out—By Zachary, 1; by Hubbell, 4. Umpires—Barr, Rigler and Stark. Time of game—1 hour and 53 minutes.

Cards Stop Reds.

Cin'nati.	AB	H	O	A	St. Louis.	AB	H	O	A
G'tham,2b	2	1	5	2	Reese,2b	4	2	4	3
Cr'tree,cf	3	0	4	0	Flowers,3b	4	0	3	4
H'drick,1b	4	2	3	1	Pu'nelli,lf	2	1	2	0
Herman,rf	4	0	7	0	Collins,1b	4	0	8	1
Douthit,lf	4	0	1	1	Medwick,cf	3	2	3	1
Mor'sey,3b	4	1	2	1	Blades,rf	3	2	1	0
D'ocher,ss	4	1	1	1	C.Wilson,ss	3	0	1	2
Manion,c	1	0	1	1	Mancuso,c	3	1	5	0
Benton,p	2	0	0	1	Dean,p	3	0	0	0
Rixey,p	0	0	0	0					
*Hafey	1	0	0	0					
Totals	29	5	24	8	Totals	29	8	27	11

*Batted for Benton in seventh.

Cincinnati .... 0 0 0 0 0 0 0 0 0—0
St. Louis .... 0 2 0 0 0 0 0 0 x—2

Runs—Medwick, Blades. Runs batted in—Blades, Mancuso. Two-base hits—Medwick, Blades. Stolen base—Medwick. Double plays—Collins (unassisted), Flowers to Reese to Collins, Morissey to Grantham to Hendrick to Grantham. Left on bases—Cincinnati, 7; St. Louis, 5. First base on balls—Off Dean, 5; off Benton, 1; off Rixey, 1. Struck out—By Dean, 5. Hits—Off Benton, 6 in 6 innings; off Rixey, 2 in 2 innings. Losing pitcher—Benton. Umpires—Reardon and Quigley. Time of game—One hour 36 minutes.

★

A Special From Our Anniversary Sale

$50 New Fall LANGROCK Worsted Suits

$38.50

ALL SIZES . . . ALL SHADES
SINGLE & DOUBLE MODELS

SALTZ BROTHERS
Apparel for Gentlemen
1341 F STREET

Major League Statistics

AMERICAN LEAGUE.
TEAM STANDINGS.

	W.	L.	Pct.
New York	104	46	.693
Philadelphia	93	57	.620
WASHINGTON	90	60	.600
Cleveland	85	63	.574
Detroit	72	74	.493
St. Louis	62	87	.416
Chicago	48	100	.324
Boston	42	107	.281

YESTERDAY'S RESULTS.
WASHINGTON, 1-3; Boston, 0-2.
(First game, ten innings.)
Philadelphia, 8; New York, 4.
St. Louis, 4; Cleveland, 3.
Chicago, 11-3; Detroit, 3-1.

TODAY'S GAMES.
Washington at Boston.
New York at Philadelphia.
Chicago at Detroit.

NATIONAL LEAGUE.
TEAM STANDINGS.

	W.	L.	Pct.
Chicago	89	62	.589
Pittsburgh	83	66	.557
Brooklyn	79	72	.524
Philadelphia	77	73	.513
Boston	76	76	.500
New York	69	80	.463
St. Louis	69	80	.463
Cincinnati	59	92	.393

YESTERDAY'S RESULTS.
Pittsburgh, 9; Chicago, 2.
New York, 2; Boston, 1.
St. Louis, 2; Cincinnati, 0.
Only games scheduled.

TODAY'S GAMES.
Brooklyn at New York.
Pittsburgh at Chicago.
Cincinnati at St. Louis.
Only games scheduled.

Dickey Best Of Series Catchers

Hartnett Shaded by Yankee Star; Cubs' Reserves Good.

(This is the third of a series of stories comparing the New York Yankees and Chicago Cubs. Today, the catchers.)

By STUART CAMERON.

NEW YORK, Sept. 21 (U.P.).—History of title holders in baseball has been closely tied up with the status of the men behind the plate.

Here's a good example: The Philadelphia Athletics had Mickey Cochrane, then in his prime, when they won the world series from Chicago in 1929. Cochrane was still a great catcher when the A's downed the St. Louis Cardinals in 1930.

But Cochrane slumped badly shortly before the 1931 series started and his relatively poor play in last year's games has been cited a reason for the Philadelphia failure against the Cards last year.

Both Rivals Boost Star Catchers.

Now we come down to the 1932 series with the New York Yankees and the Chicago Cubs, both boasting a sterling backstop, but the Bresnahan-Gibson-Schang trophy for brilliance behind the plate may well be awarded to William (Dempsey Tunney) Dickey, of New York.

Not by very much does Dickey beat out Gabby Hartnett, the smooth Chicago workman, but the difference is there and it's a margin wide enough to be seen even on a foggy day.

Dickey is hitting much better than Hartnett this season. Gabby, incidentally, isn't up to his records of former years. Of late, however, he has added power to his drives, and has made several timely homers.

It's a toss-up as to which best handles the pitchers. Gabby is prone to crack wise, not only with his mates but with the man at bat. Dickey is more serious.

Generally speaking, the Cubs may be given the better of it in the matter of reserves. Ralston Hemsley, No. 2 man on the Chicago catching string is a potential star. He, too, is a good handler of pitchers, and a much better hitter than his 1932 average of .222 would indicate.

Arndt Jorgens, alternate Yankee catcher, is steady and reliable. He did a good job of filling-in during Dickey's months' suspension. Jorgens, however, is not a spectacular man. A good plugger, and a fair hitter, Arndt may be counted on to come through if anythnig happens to Dixie Bill.

Coffman Wins 1-0 Duel in Opener

Returns to Form as Nats Clinch Third Place Money.

Errors Figure in Two Victories; Second Game Won, 3-2.

Special to The Washington Post.

FENWAY PARK, Boston, Sept. 21. By twice defeating the Boston Red Sox here this afternoon, the Nationals not only retained a slim chance to beat out the runner-up Athletics but clinched third money for themselves. Their double-victory, 1-to-0 in the ten-inning opener and 3-to-2 in the nightcap, made it impossible for the losing Cleveland Indians to overhaul them, while they also pulled up to within three games of the second-place Philadelphia Club.

What pleased Manager Walter Johnson almost as much as the two triumphs was the apparent return to form of young Dick Coffman, who pitched brilliant ball in the first fracas. He allowed only five hits in nine innings, walked but three and struck out five. Only one alien advanced as far as third and he was in command of the situation throughout. A pinch-hitter performed for him in the tenth and so Lloyd Brown finished out the string, as he also did for Marberry in the second.

Faulty Sox Fielding Helps Nats.

Faulty fielding by the Beaneaters enabled the Nats to gain both triumphs. The winning run in the extra round of the first game was recorded when, with a double-play, which would have made the second and third outs, in sight, Olson pegged badly to first, giving Pinch-hitter Dave Harris life. Bluege, on third as a result of singles by him and Spencer, scored on the play.

A charged error to Pitcher Bob Weiland and another double play missed by Olson, while what proved to be the winning run scored, gave the Nats their margin of victory in the second game. This happened in the ninth inning. Reynolds opened with a single. Weiland's bad throw gave Kuhel life on his intended sacrifice, Bluege sacrificed, and Pinch-hitter Dave Harris was intentionally walked, to fill the bases. Kerr, up for Marberry, rolled to Spognardi. He tossed to Olson for a force play at second, and when the middle cushion guardian failed to get the ball to first ahead of the runner, the game was over, as things turned out, for Reynolds scored on the play.

Nats Mold Markers One At a Time.

The Nats coined their other two runs one at a time—in the first and eighth. Rice singled to start the game, but was forced midway on Myer's intended sacrifice. The latter advanced on Manush's out and registered on Cronin's one-shot to right. The marker coined in the eighth resulted from Rice's three-base clout and Manush's long fly.

Sensational fielding saved Fred Marberry, Washington's starting pitcher. The Sox were continual threats, but they scored but twice. They knotted the string the first time in the sixth as a result of singles by Alexander and Stumpf and a useful out, and then tied things up at 2-all in the eighth on Alexander's triple and Stumpf's single.

Rice and Alexander took batting honors for the day, each getting four safeties, three apiece in the nightcap and one each in the opener.

Pennsylvania Firm On Londos Mat Ban

Philadelphia, Sept. 21 (A.P.).—An informal visit to the headquarters of the State Athletic Commission by Lou Daro, Los Angeles sports promoter, failed to move commission members today in the fight to lift the wrestling ban in Pennsylvania of Jim Londos, world title claimant.

Fore more than two months, Londos has been barred from wrestling in Pennsylvania because of his reputed failure to meet Ed (Strangler) Lewis in a decision match.

Robert Nelson, a member of the commission, said today an attempt would be made to settle the dispute next Tuesday.

EXTRA QUALITY KNOX

TRUST A TRUSTWORTHY NAME!

Now . . . a KNOX

the standard of style and quality for nearly a century

$5

A new idea of value at a new low price!

WASHINGTON'S FINEST MEN'S WEAR STORE

RALEIGH HABERDASHER

1310 F Street

HELIANTHUS ACCOUNTS FOR FEATURE AT HAVRE DE GRACE

Pari-Mutuel Up to Save Place

Tred Avon, Favorite, Is Third in Small 5-Horse Field.

Hanford's Masterly Ride Responsible for Victory.

By WALTER HAIGHT
(Post Staff Correspondent.)

HAVRE DE GRACE RACE TRACK, Sept. 21.—Jockey Buddy Hanford's whip pounding on the flank of a game horse, Helianthus, brought the Brookmeade Stable a victory in the Susquehanna Handicap, feature of the day here, which drew out some 12,000 turf fans, the largest gathering of the three days of the meeting.

True there was a little more to the race than the rousing finish riding of the popular Hanford but the fact remains that it was the decidnig factor. Pari-Mutuel came up to be beaten three parts of a length while the favored Tred Avon was third another half length away.

Helianthus broke to follow the swift pace set by Rehoboth with Tred Avon laying close up. The ultimate winner gained the lead on the backstretch as Rehoboth faded and withstood challenges by Tred Avon and Pari-Mutuel in the stretch.

Coucci, who has yet to ride a winner, tried hard to bring Pari-Mutuel up but this pair was not the equal of Hanford and Helianthus.

Osculator Wins Easily.

The secondary feature went to Osculator, W. R. Coe star, which led Springsteel and Snapback to score an easy victory. The race was over when Osculator passed Springsteel at the clubhouse turn. Bobby Jones only sat still in the stretch to turn back the drive of the Labrot representative.

Lei, the property of William Ziegler, jr., graduated from the maiden ranks in the opening, winning from Octaroro with Lord Raglan third. Octaroro, first to break, set the pace until the final jumps where Elston brought Lei up to score a head decision. Lei was made a slight choice over Marvan.

Favorites made it two in a row when Pilate, A. Schuttinger's speedy colt, scored a head victory over Jack High. Con Amore was the third one. Sonny Workman had the mount on the winner. Pilate worked his way through the early speed to battle Jack High into defeat in a thrilling stretch duel. The latter, making his first start since last fall, ran a brilliant race. The time was the best of the meeting for six furlongs, being recorded at 1:11 2-5.

Poppyman Beats Juveniles.

They played a game in the third race called "catch Poppyman" and although White Lies made a game attempt, it just couldn't be done. Mrs. John Hay Whitney's colt, closing at 9 to 1, ran as if his very existence depended on the race and Jockey R. Leishman gave the same kind of a ride to lead from start to finish. It was an upset for the favorite players across the board. The winner had a head margin over White Lies, with Okapi, a field horse, five lengths away.

Marplot, which went slumming on the half-milers, came through with a speedy finish to take the sixth race from The Doctor and Potentate, the latter the favorite.

Those who waited for the last witnessed the most thrilling finish of the meeting with Yancey, a field horse, Village Vamp and Don Tasker noses apart.

It was the third victory over the day for Buddy Hanford.

JOE AND ASBESTOS

(Watch Sunday's Post for New Secret Code) —By Ken Kling

Homework was scratched yesterday so the boys got no action and the bank rolls remained, Joe—$157.20; Asbestos, $20.83. Both are still gloating over Seths Ballot, which they stuck to and cashed on after he was scratched 10 times.

Havre de Grace Chart

Special to The Washington Post.

Wednesday, September 21, 1932.

WEATHER, CLEAR. TRACK, FAST.

FIRST RACE—Five and one-half furlongs. Purse, $1,000. For maiden 2-year-old colts and geldings. Start good from gates. Won driving; place same. Went to post at 2:15. Off at 2:20. Winner, William Ziegler, jr.'s ch. g. (2) by My Play—Tantia. Trained by C. Phillips. Value to winner, $700; second, $150; third, $100; fourth, $50. Time, 0:22 2-5, 0:47 1-5, 1:07 4-5.

Horses	Wgt.	Post	St.	¼	½	Str.	Fin.	Jockeys	Straight
LEI	118	4	4	4h	2h	2 1¼	1h	Elston	$3.20
OCTARORO	118	11	1	1 1	1 2	1 1	2 3	Gilbert	4.15
LORD RAGLAN	118	7	8	6½	5 1¼	4 3	3½	Leishman	8.05
MARVAN	118	3	3	2½	3nk	3½	4 1	Hanford	3.70
PARTING SHOT	118	8	2	7 3	6 1½	5 2	5 1	Workman	15.95
AL JOLSON	118	1	5	3h	7 5	6 4	6 4	Steffen	23.45
RUNNING PLAY	118	5	12	11 6	10¼	8 1	7 4	M. Garner	*23.45
MECAT	118	10	7	8nk	4 1½	7 1½	8½	Hebert	9.55
PARADE STEP	118	6	9	9 2	8 1	9 2	9nk	McCoy	15.45
BROWN MOLASSES	118	12	6	9 2	9½	10 2	10 1¼	James	66.55
BRIAR BLUE	118	9	11	12	12	12	11	Ambrose	*
FILIPINO	118	2	10	10 1	11 4	11 2	12	Carter	*

*Field.

Two-dollar mutuels paid—LEI, $8.50, $5.00, $3.20; OCTARORO, $5.40, $3.00; LORD RAGLAN, $4 30.

LEI, away in the first flight, moved to the pacemaker when reaching the homestretch, withstood a stout drive willingly and was up in the closing strides. OCTARORO went into a clear lead midway of the turn, saved ground and continued stoutly under stiff pressure. LORD RAGLAN came around on the outside to enter into contention, and closed gamely. MARVAN was ridden hard and raced well throughout. PARTING SHOT, breaking quickly from the outside, lacked early speed and could not meanace the leaders. AL JOLSON met with interference when reaching the turn. MECAT tired.

SECOND RACE—Six furlongs. Purse, $1,200. The Defender Handicap. For 3-year-olds and upward. Start good from gates. Won driving; place same. Went to post at 2:50. Off at 2:52½. Winner, F. J. Hughes' ch. c. (4) by Friar Rock—Herodes. Trained by owner. Value to winner, $850; second, $200; third, $100; fourth, $50. Time, 0:22 2-5, 0:45 4-5, 1:11 2-5.

Horses	Wgt.	Post	St.	¼	½	Str.	Fin.	Jockeys	Straight
PILATE	117	6	4	5 3	4½	2 3	1h	Workman	$1.30
JACK HIGH	126	10	5	4½	1h	1h	2 3	Leishman	3.65
CON AMORE	117	7	1	2nk	2¼	3 2	3 1	Bejshak	6.55
MR. SPONGE	122	3	8	6 1½	6 1	4 2	4 1¼	M. Garner	8.75
MINTON	107	8	6	8½	8 3	6 1½	5½	Neal	53.65
SISKIN	112	4	9	7h	7¼	5h	6nk	Woolf	13.95
DELICACY	106	5	7	9 3	9 6	8 1¼	7 4	Coucci	62.00
PANCHO LOPEZ	106	2	2	1 1	3 3	7 1	8¼	Jones	22.25
ENGLISH KNIGHT	102	1	3	3h	5 1½	9 4	9 1½	Schutte	31.45
CAMP PRINCE	109	9	10	10	10	10	10	McCoy	256.00

Two-dollar mutuels paid—PILATE, $4.60, $3.00, $2.30; JACK HIGH, $4.50, $3.40; CON AMORE, $3.30.

PILATE, moving up strongly when leaving the backstretch, came to the outside for the final drive and closing gamely, wore JACK HIGH down in the final sixteenth mile. JACK HIGH raced PANCHO LOPEZ into submission in the opening 3 furlongs, was unable to get clear and faltered slightly nearing the finish. CON AMORE forced a rapid early pace, began tiring in the closing furlong and swerved out when approaching the finish. MR. SPONGE lacked early foot and could never reach a forward position. MINTON closed stoutly. SISKIN was never a factor. PANCHO LOPEZ weakened fast when reaching the home stretch.

THIRD RACE—Six furlongs. Purse, $1,200; allowances. The Long Meadows. For 2-year-olds. Start good from gates. Won driving; place, easily. Went to post at 3:20. Off at 3:26. Winner, Mrs. J. H. Whitney's b. c. (2) by Chatterton—Poppy Red. Trained by J. W. Healy. Value to winner, $850; second, 200; third, $100; fourth, $50. Time, 0:23, 0:46 1-5, 1:11 4-5.

Horses	Wgt.	Post	St.	¼	½	Str.	Fin.	Jockeys	Straight
POPPYMAN	110	5	4	1 1½	1 1	1h	1h	Leishman	$9.10
WHITE LIES	105	3	9	2 1	2 1½	2 4	2 3	Studley	16.20
OKAPI	108	8	7	3h	3h	3 2	3h	Hanford	*6.65
POMPONIUS	110	11	2	5h	4h	4 1½	4 1	Jones	4.85
NORTHGALIS	112	4	8	9 1½	9 3	6½	5 2	Woolf	15.70
WAR STRIPES	108	6	6	4½	6 2	5h	6h	Gilbert	9.00
GLORITONE	108	10	1	8 1	7½	7h	7h	McCrossen	3.00
KEGGY	108	1	10	10 3	10 2	8½	8½	Steffen	*
MUSLET	109	2	11	11	11	11	9 1½	McCoy	*
JUNGLE KING	108	7	3	7½	8 1	10 3	10 2	Kurtsinger	17.05
WAVE ON	112	9	5	6 1	5½	9½	11	Bejshak	6.45

*Field.

Two-dollar mutuels paid—POPPYMAN, $20.20, $10.10, $5.70; WHITE LIES, $14.00, $8.20; OKAPI (field), $5.30.

POPPYMAN, having good early speed and kept under pressure, responded strongly when challenged and outstayed WHITE LIES in a hard drive. WHITE LIES, hustled strongly the entire journey, fought it out determinedly when reaching the winner. OKAPI, placed close up, was unable to menace the leaders after 5 furlongs. POMPONIUS, forced to race on the outside of the leaders, weakened during the final drive. NORTHGALIS was making up ground steadily. WAR STRIPES could not stay. GLORITONE was allowed to drop out of contention after breaking fast and was steered wide. WAVE ON quit.

FOURTH RACE—One and one-sixteenth miles. Purse, $2,000. The Susquehanna Handicap. For 3-year-olds and upward. Start good from gates. Won driving; place same. Went to post at 3:55. Off at 4:00½. Winner, Brookmeade Stable's b. c. (4) by Sun Flag—Multiflora. Trained by R. A. Smith. Value to winner, $1,300; second, $400; third, $200; fourth, $100. Time, 0:23 4-5, 0:48, 1:13 1-5, 1:39 1-5, 1:46.

Horses	Wgt.	Post	St.	¼	½	¾	Str.	Fin.	Jockeys	Straight
HELIANTHUS	105	2	1	2 1½	1h	1 2	1½	1¾	Hanford	$2.40
PARI-MUTUEL	100	5	5	4 1	4 1	4 5	3 4	2½	Coucci	4.95
TRED AVON	114	4	3	3nk	3nk	2h	2h	3 5	Jones	1.10
REHOBOTH	103	1	2	1½	2 3	3h	4 2	4 1½	McCoy	27.40
WAR	100	3	4	5	5	5	5	5	Renick	10.75

Two-dollar mutuels paid—HELIANTHUS, $6.80, $3.40, $2.20; PARI-MUTUEL, $4.30, $2.30; TRED AVON, $2.20.

HELIANTHUS, taken under mild restraint while forcing the pace of REHOBOTH, went into command smoothly when reaching the final turn, responded to severe punishment and held on stoutly. PARI-MUTUEL went up on the outside to get to the leaders, made a resolute effort when reaching the home stretch, and outfinished TRED AVON. Latter, rated along for six furlongs, made a sharp challenge approaching the home stretch, but faltered in the closing drive. REHOBOTH could not stay after six furlongs. WAR was outrun.

FIFTH RACE—One mile and 70 yards. Purse, $1,500; allowances. The Conowingo. For 3-year-olds. Start poor from gates. Won easily; place, same. Went to post at 4:30. Off at 4:31. Winner, W. R. Coe's b. c. (3) by Pompey—Some Mae. Trained by B. Creech. Value to winner, $1,000; second, $300; third, $150; fourth, $50. Time, 0:23, 0:47 2-5, 1:13 2-5, 1:38 3-5, 1:43 2-5.

Horses	Wgt.	Post	St.	¼	½	¾	Str.	Fin.	Jockeys	Straight
OSCULATOR	107	3	2	1 1	1 1	1 1	1 2	1 1¼	Jones	$4.65
SPRINGSTEEL	110	1	1	2½	2 1	2 1½	2 4	2 3	Leishman	6.25
SNAP BACK	104	5	5	4h	3h	3 1½	3 1½	3 1	Coucci	3.15
BLACK JACKET	105	6	6	6	6	5h	4 1	4 1¼	Gilbert	7.15
SWEEPING LIGHT	107	2	3	3 1	5 1	4½	5 2	5 2	Hanford	2.65
DARK HOPE	111	4	4	5 1	4h	6	6	6	Bejshak	8.65

Two-loddar mutuels paid—OSCULATOR, $11.30, $6.30, $4.20; SPRINGSTEEL, $7.30, $5.50; SNAPBACK, $3.00.

OSCULATOR, settled in his best stride quickly, took command going to the first turn and steadied along in front, held SPRINGSTEEL safe. Latter, in closest pursuit of the winner, made repeated efforts in the final half mile and held on gamely. SNAPBACK, unprepared for the break, had good speed to reach contention, and went stoutly for the first six furlongs. BLACK JACKET was away very slowly and could not threaten at any stage. SWEEPING LIGHT and DARK HOPE had no excuses.

SIXTH RACE—One and one-sixteenth miles. Purse, $1,000; claiming. For 4-year-olds and upward. Start good and fast from gates. Won driving; place same. Went to post at 5:00. Off at once. Winner, J. Tighe's ch. g. (4) by Whiskbroom 2d—Mrs. Trubbel. Trained by owner. Value to winner, $700; second, $150; third, $100; fourth, $50. Time, 0:24, 0:48 1-5, 1:14, 1:40 3-5, 1:47 2-5.

Horses	Wgt.	Post	St.	¼	½	¾	Str.	Fin.	Jockeys	Straight
MARPLOT	112	7	3	7 1¼	7 3	5h	2h	1h	Hanford	$18.65
THE DOCTOR	112	6	6	6 1	5h	4 1	3½	2 2	Gilbert	4.55
POTENTATE	107	9	7	5 1½	3½	2h	1h	3 1½	Coucci	1.30
BLACK PATRICIA	104	2	1	2 1½	2h	3 3	4 2	4h	Todd	8.10
COADY	112	3	10	9 1	8 3	8 4	6 3	5 4	Elston	8.75
MUD	108	10	8	1½	1 1	1h	5 1½	6 4	O'Malley	8.15
FRESHET	106	8	2	4h	6½	7 1	7 1	7½	Steffen	45.65
ZONE	112	8	5	3½	4 1½	6 1	8 10	8 8	McCoy	26.30
BEGIN OVER	112	4	4	10	10	10	9 1	9 1½	Louman	188.55
MALADEEN	106½	5	9	8nk	9 2	9 3	10	10	Fowler	259.15

Two-dollar mutuels paid—MARPLOT, $39.30, $16.20, $4.80; THE DOCTOR, $5.40, $3.20; POTENTATE, $2.50.

MARPLOT, as usual, slow to get into her best stride, swung to the outside when moving up, and finishing resolutely was up in the final 50 yards. THE DOCTOR, reserved in the early stages, was forced to improve his position on the outside, weaved through between the leaders during the stretch run and fought it out willingly. POTENTATE worked his way into a brief lead, but had too much taken out of him, and tired nearing the finish. BLACK PATRICIA was used up racing with MUD, and she weakened. COADY closed fast. MUD was done after six furlongs. ZONE quit early.

SEVENTH RACE—One and one-eighth miles. Purse, $1,000; claiming. For 3-year olds. Start good from gates. Won driving; place, same. Went to post at 5:30. Off at 5:34½. Winner, P. A. Mahoney's c. g. (3) by Catalan—Lydia A. Trained by M. Burns. Value to winner, $700; second, $150; third, $100; fourth, $50. Time, 0:24 1-5, 0:49, 1:14 3-5, 1:41 2-5, 1:54 1-5.

Horses	Wgt.	Post	St.	¼	½	¾	Str.	Fin.	Jockeys	Straight
YANCEY	109	4	8	7h	6 1	5 1½	1h	1ns	Hanford	$11.70
VILLAGE VAMP	101	3	2	1 1½	1 2	1 2	2h	2nk	Coucci	7.05
DON TASKER	107	9	6	5h	5 1½	3h	3 3	3 4	Todd	4.65
PRINCE FOX	112	7	3	3 1½	3 2	4h	4 1	4½	Elston	5.20
TRAFFIC JUDGE	107	8	4	2h	2 1	2 1	5 1	5h	Cruz	10.10
BLUE DAMSEL	107	12	9	9 1	7h	7 2	6½	6 1	Callahan	17.65
LITTLE STOKES	112	5	12	10 1	9½	8 1	7 1	7½	Jones	32.35
CAPTAIN ED	107	6	10	11 8	11 1½	11 20	10 1	8 1	West	*
STARELIUS	107	1	1	6 1	8½	9 1	9 1	9 1¼	Nertney	21.30
CHOSEN PAL	104	11	7	4½	4h	6 1¼	8 1½	10 4	Dabson	17.95
IMPEACH	106	10	5	8 1	10 2	10 1½	11 20	11 10	Leishman	3.10
MAGALE	103	2	11	12	12	12	12	12	Austin	*

*Field.

Two-dollar mutuels paid—YANCEY (field), $25.40, $8.40, $5.10; VILLAGE VAMP, $9.10, $6.30; DON TASKER, $3.40.

YANCEY, well handled and reserved off the early pace, gained stoutly to assume command in the final furlong and he just lasted long enough. VILLAGE VAMP drew clear when midway of the back stretch, saved ground and came again in the closing furlong. DON TASKER, prominent early, came around his opposition and finished strong. PRINCE FOX, going forwardly, was not good enough in the final stages. TRAFFIC JUDGE tired when the real drive came. BLUE DAMSEL made up ground from a slow beginning. LITTLE STOKES went well. CHOSEN PAL quit. IMPEACH showed a very dull effort, and sulked after being whipped at the first turn.

RACING SELECTIONS

LINCOLN FIELDS.
(For fast track.)

1—Red Cinders, Ixnay, North Shadow.
2—Kilmore, Printemps, Sir Anthony.
3—Martie Flynn, Gabbo, Englewood.
4—Jaz Age, Louie Dear, Skirl.
5—Brown Wisdom, Cathop, Betty Derr.
6—Threat, Hueu, Pharahead.
7—Deemster, Billy Champ, Son o' Sweep.
8—Taddywawa, Cesare, Spectacular.
Best bet—Brown Wisdom.
—Louisville Times (A.P.).

FAIRMOUNT PARK.
(For good track.)

1—Master Star, Bad Axe, Noble Wrack.
2—Fortunate Mann, Infanta, Bear Cry.
3—Chestnut Tree, Waucela, Machilla.
4—Graphite, Amsterdam, Open Go Shut.
5—Anne L., Starboard Light, First Mission.
6—Pretty Penny, Hasola, Southland Belle.
7—Royal Guinea, Bag o' Roses, Hold Hard.
8—Pomfret, Lady Ebony, Lucky Pal.
Best bet—Graphite.
—Louisville Times (A.P.).

AQUEDUCT.
(For fast track.)

1—Jesting, Our Sallie, Lady Chilhowee.
2—Moonstruck, Oesel, Sun Eclipse.
3—Golden Princess, Via Appia, China Bird.
4—Ballos, Sun Alley, Little Lad.
5—Glidelia, Sun Mission, James River.
6—Chlo Boy, Breezing Thru, Okaybee.
Best bet—Moonstruck.
—Louisville Times (A.P.).

LOANS
Diamonds, Watches, Jewelry, &c.
ROSSLYN LOAN CO.
Rosslyn, Va. Interest 2% and 3%.

HEALTH SWIMS
9:30 A.M. to 11:30 P.M.
IN CRYSTAL POOL
GLEN ECHO
Just the Thing These
FINE DAYS
All Amusements From 1 P. M. and Dancing to McWilliams' Boys 8:30 to 11:30 P. M.

AQUEDUCT ENTRIES.

(Associated Press.)

FIRST RACE—Five furlongs (first division); 5 furlongs; purse, $800; claiming; for 2-year-old fillies.
1 Jesting ...... 119 | 6 *Yankaway .. 104
2 Chance It ... 109 | 7 Euxine 114
3 Green Stick .. 110 | 8 *Pantaloons .. 104
4 †Lady C'owee. 102 | 9 Our Sallie ... 116
5 Pressahon .... 110 | 10 Coven. Queen 109

SECOND RACE—About 2 miles; purse, $1,000; claiming; the Merillon Steeplechase; for 4-year-olds and upward.
1 Moonstruck . 148 | 4 Luckite 144
2 Cesel ...... 141 | 5 ‡Sp. Delivery. 139
3 ‡Sun Eclipse. 139

THIRD RACE—(Second division); 5 furlongs; purse, $800; claiming; for 2-year-old fillies.
1 Heart Break .. 110 | 6 Via Appia 111
2 *Blithedale ... 105 | 7 News Reel 109
3 Gold. Pr'cess. 109 | 8 *Peacock Girl 100
4 Arusha ...... 109 | 9 Favorite Lady 108
5 *China Bird .. 104 | 10 Guide Rail ... 105

FOURTH RACE—Six furlongs; purse, $2,000; the Babylon Handicap; for 2-year-olds.
1 Sun Alley .... 112 | 3 Ballos 119
2 Little Lad ... 114

FIFTH RACE—One and one-sixteenth miles; purse, $1,000 added; the Yaphank Claiming Handicap; for 3-year-olds and upward.
1 Martis ...... 118 | 4 Sun Mission .. 114
2 Glidelia .... 112 | 5 James River .. 103
3 *Al Neiman ... 105

SIXTH RACE—Six and one-half furlongs; purse, $800; claiming; for 3-year-olds and upward.
1 Affirmative . 112 | 10 †Regal Flag. 108
2 Chlo Boy ... 117 | 11 *Sun T. Time 104
3 Twist. Thr'ds 115 | 12 Phan. Legion. 112
4 Draw. Board. 115 | 13 Okaybee 114
5 Lebam ...... 107 | 14 Americana .. 110
6 Wayden ..... 112 | 15 *Breez. Thru. 115
7 Sun Imp .... 107 | 16 Beguile 115
8 Tuskogee ... 117 | 17 Braggadocio .. 115
9 Craigco .... 110 | 18 Thursday ... 112

*5 lbs. apprentice allowance claimed.
†7 lbs. apprentice allowance claimed.
‡7 lbs. claimed for rider.
Weather, clear; track, fast.

HAVRE DE GRACE ENTRIES.

(Associated Press.)

FIRST RACE—Six furlongs; purse, $1,000; claiming; for 2-year-olds.
1 Prin. Wasser ... 110 | 10 Sky Haven ... 110
2 Wanderoo ..... 113 | 11 Sinner 113
3 *Rock Point ... 105 | 12 Arrowswift ... 110
4 Happy Anne ... 110 | 13 Precious Dollar. 110
5 *Espinetta .... 105 | 14 Golden Ship ... 110
6 Apprehensive .. 107 | 15 Mudraker 110
7 *Hastipast .... 105 | 16 Filter 113
8 *Stroll Along .. 108 | 17 Fair Image ... 113
9 Face to Foe ... 110 | 18 *Zyska 105

SECOND RACE—One mile and 70 yards; purse, $1,000; for 3-year-old maidens.
1 Sir Kendall .... 110 | 5 The Hour 110
2 Heighe Bob .... 110 | 6 Tiny Wrack ... 107
3 Polo Bar ...... 110 | 7 Burnside 110
4 My Constance .. 105

THIRD RACE—Six furlongs; purse, $1,000; claiming; for 3-year-olds and upward.
1 Protractor .... 116 | 4 Woodcraft 116
2 *Sunvir ...... 111 | 5 Wise Count ... 111
3 *Stock Market . 111

FOURTH RACE—Five and one-half furlongs; purse, $1,000; the Coquette; for 2-year-old fillies.
1 Galagold ..... 111 | 10 Tabaku 111
2 Grace R. ..... 106 | 11 Day Nurse ... 106
3 Two Tricks ... 106 | 12 Moppet 106
4 Bright Shadow . 109 | 13 War Banner .. 109
5 Technique .... 111 | 14 Enchantment .. 106
6 Dark Ling .... 106 | 15 †Corrymeela .. 106
7 Cutie Face ... 116 | 16 Doubtless ... 111
8 †High Mist ... 106 | 17 Super Charge .. 109
9 Canteret ..... 106 | 18 Galatime 106
†H. Bruce and R. Parr entry.

FIFTH RACE—One mile and 70 yards; purse, $1,500; the Meadows; for 3-year-olds and upward, fillies and mares.
1 Duchess of M. . 102 | 4 Flag Trick 102
2 Polonaise .... 106 | 5 Monel 101
3 Parry 109

SIXTH RACE—One and one-eighth miles; purse, $1,000; claiming; for 3-year-olds and upward.
1 *Dodgson ..... 112 | 5 Ward in Chan. 110
2 William T. ... 115 | 6 Lonely Boy ... 113
3 *Golden Fairy . 102 | 7 Matadi 113
4 *Night Patrol . 112

SEVENTH RACE—One and one-sixteenth miles; purse, $1,000; claiming; for 3-year-olds and upward, fillies and mares.
1 *Dusky Maiden . 107 | 10 *French Honey. 102
2 Magic Dreamer . 107 | 11 Fife 102
3 Tulach Ard ... 107 | 12 *Knee High ... 102
4 *Flageolet ... 102 | 13 *Flam. Mamie . 102
5 *Society Talk .. 102 | 14 South Tour ... 107
6 Paula L. ..... 102 | 15 *Bide a Wee .. 107
7 *Zembla ..... 102 | 16 Tinita 112
8 *Skirt ...... 107 | 17 Lillybet 107
9 Cambetty 107

*Apprentice allowance claimed.
Weather, clear; track, fast.

LINCOLN FIELDS RESULTS.

(Associated Press.)

FIRST—Five and one-half furlongs; purse, $800; claiming; special weights; for 2-year-old maiden colts and geldings.
Marse Chan, 115 (Wright) . 17.44 8.26 4.10
Uncle Donald, 115 (Anderson) ... 7.10 4.00
Prince Sulieman, 115 (T. P. Martin) . 3.22
Buddie Cooper, *Capt. Satire, *Potential, Bianoz, Prince Pebbles, Capt. Logan, *Lugenluggage, Upon and Flying Pilgrim also ran. Time, 1:09.
*Field.

SECOND—Six furlongs; purse, $800; claiming; for 3-year-olds and upward.
Cayuga, 112 (Finnerty) 6.72 4.00 3.60
Town Limit, 109 (G. Elston) ... 3.34 2.46
Suitor, 112 (Wright) 3.04
Onrita, Beton, More Power, Nazdar, War Time and Winona Lady also ran. Time, 1:15 3-5.

THIRD—Five and one-half furlongs; purse, $800; claiming; for 2-year-olds.
Bettina H., 104 (T. P. Martin)
4.20 3.18 2.62
Sallie Bourland, 109 (Wright) 10.46 4.70
*Princess Val, 109 (Moran) 16.42
Parade Rest, Bright Chestnut, Stately Lady, Oziti, Vennie H., Honey Trace, Doramelia and *Wild Money also ran. Time, 1:08.
*Field.

FOURTH—Six furlongs; purse, $800; claiming; for 3-year-olds and upward.
Tadcaster, 111 (Chiavetti) 8.94 6.36 6.16
*Lawful Gamble, 103 (King) .. 18.82 11.60
*Jargon, 104 (Chidgey) 11.60
Forget Not, Six Bits, Happy Play, Essential, Relline, *Oh Yeah, Roycrofter, Little Colonel and Princess Ara also ran. Time, 1:16.
*Field

FIFTH—Six furlongs; purse, $1,000; allowances; for 3-year-olds and upward.
Merrily On, 105 (Hainesworth)
6.78 2.54 2.40
Jimmy Moran, 110 (G. Elston) .. 2.44 2.26
Butter Beans, 102 (G. Arnold) 2.80
Outbound and Don Leon also ran. Time, 1:13 4-5.

SIXTH—Six furlongs; purse, $800; claiming; for 4-year-olds and upward.
Hamilton, 112 (Wright) 6.30 3.52 2.54
Doris Jean, 105 (Martin) 4.32 2.86
Smear, 111 (Elston) 3.70
Portmanteau, Peggy J., Salisbury, Sister Mary also ran. Time, 1:14.

SEVENTH—One and one-sixteenth miles; purse, $800; claiming; for 3-year-olds.
Habanero, 111 (Elston) 6.34 3.62 2.90
El Puma, 111 (Yelton) 3.94 3.66
Happy Fellow, 105 (Flynn) 4.28
Anita Ormont, Gay Prince, Lady General, Easy also ran. Time, 1:49 2-5.

EIGHTH—One and one-sixteenth miles; purse, $800; claiming; for 3-year-olds and upward.
Modern Times, 110 (Corbett) 5.26 3.60 2.82
Bright Knot, 108 (King) 4.38 4.51
Wise Lee, 113 (H. Adams) 8.38
Adsum, Puppet, Chum, Chene, Comstockery and Blue Law also ran. Time, 1:49.

AT THE POST

with Bill Bennings

HAVRE DE GRACE RACE TRACK, SEPT. 21.

DEAR AL:

Lei, Pilate and Osculator stepped down for me today and I had my usual gang in the money circle. I like the card for tomorrow, although the track conditions are uncertain. At a late hour no rain has fallen here, although the clouds appear heavily burdened. Understand Mate will be shipped here for the Maryland Handicap. Wonder if Pete Bostwick will ride again?

Her Grace looked so good the other day that Ral Parr will send her against Equipoise in the Havre de Grace Handicap. Top Flight and Stepenfetchit made fast moves in workouts today. BILL.

FIRST RACE—Can't look any further than FILTER for the winner of the opener. This one was practically left at the post and beat Hell Diver. Bejshak will be right there to give another fine ride. GOLDEN SHIP is the one to beat. If these fail to get out of the also eligibles, STROLL ALONG is my best.

SECOND RACE—POLO BAR lost a lot of ground at the start in his lone race here and may be favored with better racing luck tomorrow. Such would put him in position to use that lightning finish to advantage. SIR KENDALL did well behind Old Master the other day. TINY WRACK has some chance.

THIRD RACE—WISE COUNT needed no conditioner last spring, winning the first time out at Bowie, and may be at tops despite a lay off since Pimlico. STOCK MARKET is the logical place horse. SUNVIR for show.

FOURTH RACE—TECHNIQUE beat good ones and ran second to Ladysman at Chicago. Looks like the class. CUTIE FACE is another fine one and will be in there battling. GALA GOLD for third.

FIFTH RACE—PARRY stands far above these and should romp home. FLAG TRICK will do the upsetting if the top fellow makes too many mistakes. MONEL may be third.

SIXTH RACE—NIGHT PATROL won his share of purses this summer and deserves a win bet here. WILLIAM T has gone back a lot and seems to have developed a second habit. DODGSON for the show.

SEVENTH RACE—KNEEHIGH meets FLAMING MAMIE again and there should be no change in the result. The first named gets in with his usual feather. SOCIETY TALK for show and a possible victory.

FAIRMOUNT ENTRIES.

(Associated Press.)

FIRST RACE—Six furlongs (from chute); purse, $400; claiming; for 3-year-olds and upward.
1 Silverman .... 114 | 6 *La Compere. 104
2 Noble Wrack .. 114 | 7 *Best Maifou 109
3 *Judas ...... 109 | 8 *Bad Axe ... 111
4 Tonight ..... 109 | 9 Sunny Bob ... 109
5 Master Star .. 114 | 10 Red Vest 111

SECOND RACE—Six furlongs (from chute); purse, $400; claiming; for 3-year-olds and upward.
1 Terror ...... 111 | 7 *Polycron ... 106
2 *Infanta .... 106 | 8 Tarpon 114
3 *Fort. Mann .. 112 | 9 *J. George 112
4 *Hasty Polly . 104 | 10 Brown Trap .. 114
5 *Bear Cry .... 112 | 11 Memorial Day 114
6 *Bad News 107

THIRD RACE—Three-fourths mile (chute); purse, $400; claiming; for 2-year-old maidens.
1 Waucela ..... 103 | 10 Jim McCaw ... 112
2 Lilac Bloom .. 109 | 11 Sammy Tuck .. 112
3 Dr. Coogle ... 109 | 12 Thistle Girl .. 109
4 Ottie M. ..... 109 | 13 My Fortune .. 109
5 Lady Trust ... 109 | 14 Bubba Bill ... 112
6 Sweet Claire .. 112 | 15 Winged Wind .. 112
7 Machilla .... 112 | 16 Chestnut Tree 109
8 Easter Parade . 109 | 17 Miss Coquette 109
9 Thistle Lady .. 109 | 18 Sol Hawk 112

FOURTH RACE—One and one-sixteenth miles; purse, $400; claiming; for 3-year-olds and upward.
1 Graphite .... 110 | 5 Drury 108
2 Wolverine ... 115 | 6 Portness 108
3 Amsterdam ... 117 | 7 Peace Nut ... 110
4 Open Go Shut . 115 | 8 Justa Hug ... 105

FIFTH RACE—Six furlongs (from chute); purse, $500; claiming; the Collinsville Herald; for 3-year-olds.
1 *Indicative .. 108 | 4 *Maj. Lanphier 115
2 Starb. Light .. 120 | 5 *Jack Collins. 115
3 Anne L. ..... 115 | 6 *First Mission 111

SIXTH RACE—One mile and 70 yards; purse, $400; claiming; for 3-year-old and upward, fillies and mares.
1 *Clela ...... 110 | 5 *Granite Dust 110
2 *South. Belle . 110 | 6 *Business 110
3 *Hasola ..... 104 | 7 *Catalans Idol 104
4 *Pret. Penny .. 110

SEVENTH RACE—One and one-sixteenth miles; purse, $400; claiming; for 3-year-olds and upward.
1 Donup ...... 108 | 5 Si Relief 115
2 Cupidity .... 112 | 6 Royal Guinea 115
3 Bag o' Roses . 105 | 7 Alice Amine .. 107
4 Hold Hard ... 115 | 8 S. and D. Man 115
*Apprentice allowance claimed.
Weather, cloudy; track, good.

EIGHTH RACE—One mile and 70 yards; purse, $400; claiming; for 3-year-olds and upward.
1 Bobs Luck ... 104 | 9 *Tom Ormont 102
2 *Mast. Durbar 107 | 10 Early Amer'n 112
3 *Nonenicer ... 107 | 11 *Mill Mildred 104
4 *Rose Hue ... 104 | 12 *Sawdust ... 104
5 *Lady Ebony .. 107 | 13 *Elizabeth S. 104
6 *Lucky Pal ... 107 | 14 Raym'd Dale. 112
7 Thistle Joe ... 104 | 15 Mozart 115
8 Pomfret 115

CRANWOOD ENTRIES.

(Associated Press.)

FIRST RACE—Five furlongs; purse, $200; claiming; for 3-year-olds and upward, fillies and mares.
1 Chris. Night . 107 | 8 Betty Elvira . 109
2 Little Hattie . 109 | 9 Lads Run ... 112
3 Morover .... 109 | 10 Tears 107
4 Lady Chilton . 112 | 11 Tiny Juanita . 109
5 Missy ...... 109 | 12 Princ. Volta .. 107
6 Glen Artney .. 107 | 13 Miss Dolly ... 107
7 Kinfolks .... 109 | 14 Dame D'Coeur 107

SECOND RACE—Futurity course; purse, $200; claiming; for 2-year-olds.
1 Allocation ... 109 | 8 Angon Ward . 115
2 Sez You .... 109 | 9 Stroll. Time . 106
3 Flitterlight ... 106 | 10 Liberty Flag . 106
4 Cherapp .... 106 | 11 Alice Weber .. 106
5 Secret Mission 106 | 12 Brown Locks .. 106
6 Nurse Girl ... 106 | 13 Agatha 106
7 Laura Clay ... 106 | 14 June G. 109

THIRD RACE—Six furlongs; purse, $200; claiming; for 3-year-olds and upward.
1 Shasta Mint .. 109 | 8 Crittall 112
2 Baked Alaska . 115 | 9 The Engineer 112
3 Mac Moon .... 109 | 10 Blk. Feather . 115
4 Woody Long ... 112 | 11 Friend 106
5 Escobaland ... 106 | 12 Lexing. Lady . 112
6 Grand Voivode . 109 | 13 Blind Tiger .. 112
7 Bob Up ..... 109 | 14 Tappanaugh .. 115

FOURTH RACE—Futurity course; purse, $300; claiming; for 3-year-olds and upward.
1 Mr. Twin .... 112 | 7 Red Note ... 116
2 Marmitina ... 107 | 8 Hippias 118
3 Tollie Young . 112 | 9 Mill Hand ... 112
4 The Nile .... 107 | 10 Jadbalja ... 112
5 My Dan ..... 112 | 11 Diaquiri ... 115
6 Norwalk 112

FIFTH RACE—One mile and 70 yards; purse, $200; claiming; for 3-year-olds and upward.
1 Martha Long .. 110 | 8 High. Fling .. 113
2 Anna Wan .... 110 | 9 Lucky Man .. 113
3 Potent ..... 115 | 10 Jim. Shannon 113
4 On Trial .... 113 | 11 Sniper 108
5 Folamile .... 113 | 12 *Starkist ... 108
6 Gold Mint .... 113 | 13 Bro. Johnson 103
7 Bashful Beau . 113 | 14 Peal 113

SIXTH RACE—One and one-sixteenth miles; purse, $200; claiming; for 3-year-olds and upward.
1 Cavalry .... 112 | 8 Baigdora ... 112
2 Meek ...... 109 | 9 *Shas. C'mer 107
3 Harvard .... 118 | 10 *Prince Tom'y 107
4 *Billy Baughn 107 | 11 *Mavro 109
5 Gold. Sandals 109 | 12 Miss Marie ... 115
6 Fair Manna .. 115 | 13 Pauline H. ... 115
7 Observation . 115 | 14 *Laftar 107

SEVENTH RACE—One mile; purse, $200; claiming; for 3-year-olds and upward.
1 *Trudgeon ... 111 | 6 Hardlines ... 111
2 Lady Sweet ... 115 | 7 Bounder 115
3 Alb. Blanton . 115 | 8 Bob Bates ... 111
4 Fair Ment ... 106 | 9 Majestien ... 106
5 *St. Mica 106
*Apprentice allowance claimed.
Weather, clear; track, fast.

PALACE A. C. DRILLS.

Palace Athletic Club football team will practice tonight at 8 o'clock, at the Tidal Basin.

MAJESTIC SWAN SONG.

Majestic Radio nine winds up its season over the week-end. It plays Front Royal, Saturday, at Front Royal, and Millwood Sunday at Millwood, Va.

FAIRFAX DAIRY PLAYS.

The Fairfax Farms Dairy nine will play host to the Buck Glass Co. team, of Baltimore, in a game today at 3 o'clock on the West Ellipse.

AQUEDUCT RESULTS.

(Associated Press.)

FIRST—Five furlongs; purse, $800; for maiden 2-year-olds; claiming.
Euryalus, 110 (Mills) .... 3-5 1-5 out
Dark Amber, 107 (Malley) 3-5 1-5
Sir Gareth, 109 (Barnes) 4-5
Oral, Presage, Debbie, Gulfelano, West Main, Charlie Chan also ran. Time, 0:59 2-5.

SECOND—Seven furlongs; purse, $800; for all ages; allowances.
*Dominus, 108 (Malley) .... 7-10 1-4 out
*Utopian, 103 (Mills) .... 1-4 out
Donate, 113 (Robertson) 2-5
Margie W., Chaumont, Jubilation also ran. Time, 1:26 2-5.
*Trainer J. Fitzsimmons entry.

THIRD—Six furlongs; the Woodmere Claiming Stakes Purse, $2,000; for 3-year-olds and upward.
The Beasel, 121 (J. Burke) .. 3-2 1-2 1-4
Magnifico, 110 (Robertson) 6-5 3-5
Vanderpool, 115 (P. Walls) 7-10
Cabezo, Villon, Renaissance also ran. Time, 1:12 3-5.

FOURTH—One mile; purse, $800; for 3-year-olds and upward; claiming.
Sara Burdon, 112 (Mills) ... 7-10 1-4 out
Chipper, 101 (Bernius) 3-1 8-5
Cloudy Day, 101 (Reynolds) 4-5
Little Avanti, Whisking, Make Haste also ran. Time, 1:39 3-5.

FIFTH—One mile; purse, $800; for 3-year-olds and upward; claiming.
†We Dun It, 115 (Mills) .... 9-10 1-3 out
Aleman, 115 (Malley) 2-5 1-5
Wonderful, 108 (Dempsey) 6-5
Wrench, Chiefs Troubadour, †Recompense, Lansquenet, Fair Blanche also ran. Time, 1:39.
†B. B. Stable entry.

SIXTH—One and one-eighth miles; purse, $800; for 4-year-olds and upward; claiming.
Musing, 102 (Bernius) 6-1 2-1 1-1
McGonigle, 113 (Coltiletti) 1-2 1-4
Negopoli, 116 (Malley) 3-5
Call Play, Cock Robin, Parsnip, Gully Jumper, Tetrarchal, Martinelli also ran. Time, 1:51 4-5.

CRANWOOD RESULTS.

(Associated Press.)

FIRST—Five furlongs; purse, $200; claiming; for 3-year-olds and upward.
Flying Nancy, 115 (Hernandez)
4.80 3.30 2.20
Deja, 113 (Hatton) 3.80 2.60
Itso, 118 (Majestic) 2.60
Broadmoor, Walmac, West Virginia, Shasta Sun, Big Bill Thompson also ran. Time, 1:02 3-5.

SECOND—Five furlongs; purse, $200; claiming; for 2-year-olds.
Artistry, 115 (Cheatham) .. 4.20 2.60 2.20
Agatha, 103 (R. Klein) 2.80 2.40
Singleam, 115 (Moore) 2.40
Shady Play, Fair Just, Our Pal, Buds Choice, Mary Phyllis also ran. Time, 1:02 1-5.

THIRD—Six and one-half furlongs; purse, $300; claiming; for 3-year-olds and upward.
Noon Play, 111 (Moore) 5.80 3.00 2.40
McKell, 109 (Majestic) 3.80 3.00
Vanity Case, 108 (Hernandez) 2.80
The King, Captain's Daughter, Violet Star, Mutual Friend, Algol also ran. Time, 1:24.

FOURTH—Five furlongs; purse, $200; claiming; for 3-year-olds and upward.
Unlucky, 115 (Eppiehelmer) 28.40 8.40 4.00
Laura Fish, 104 (Steinmeier) ... 8.60 4.40
Trying, 118 (Cheatham) 3.00
Harvest, Majestien, High Sonata, Hang On, Vena Rock also ran. Time, 1:02 3-5.

FIFTH—One and one-sixteenth miles; purse, $200; claiming; for 3-year-olds and upward.
Knee Glader, 115 (Fischer) 7.00 3.40 2.80
Uncle Si, 112 (Klein) 4.20 3.40
Princess Nancy, 109 (Cheatham) 2.80
Tchadex, Milaria, Spanish Flirt, Intruder, Evelyn L. also ran. Time, 1:51 2-5.

SIXTH—One mile and 70 yards; purse, $200; claiming; for maiden 3-year-olds and upward.
Mildred H., 107 (Cheatham) . 6.80 3.20 2.40
Balance All, 110 (Reeves) 3.00 2.20
Bessie Little, 102 (Hlad) 3.80
Clean Clipper, Merger, Justa Hurry, Jayee, Philomath also ran. Time, 1:50 2-5.

SEVENTH—One and one-sixteenth miles; purse, $200; claiming; 3-year-olds and upward.
Brigand, 101 (Hlad) 13.40 5.80 3.80
Chiefs Gypsy, 114 (Gower) 5.00 3.60
Reform, 112 (Walker) 3.00
Nancy Byrd, Ear Full, Donpa, French Ace and Anadnab also ran. Time, 1:52 2-5.

FAIRMOUNT RESULTS.

(Associated Press.)

FIRST—Six furlongs; purse, $400; claiming; 3-year-old colts and geldings.
Nat Weiss, 111 (Clemons) 31.34 7.22 5.76
Gurgler, 110 (Sauter) 2.90 2.52
Grand Baby, 111 (R. Whitaker) 7.44
Honest Lad, Little Jay, Battling Bill, Tricycle and Budget also ran. Time, 1:14.

SECOND—Six furlongs (chute); purse, $400; claiming; 2-year-olds.
Parkersburg, 111 (R. Cooper)
17.02 7.56 3.66
Bell Cap, 111 (Sylvester) 3.58 2.86
Wayward Lad, 116 (G. Fowler) 4.78
*My Herm, *Cut Price, Explode, Worthys Pride, Ramsdell, Madame B. C., Captain Joy, *Oma Whisk and Modern Miss also ran. *Field.

THIRD—Six furlongs (chute); purse, $400; claiming; 4-year-olds and upward.
Copper, 112 (Dovett) 5.14 3.34 2.76
Sun Worship, 107 (Sauter) 3.66 3.20
Estin, 112 (M. Knight) 3.84
Judge Dixon, Western Princess, Pangloss, Busy Ven and Marabou also ran. Time, 1:13 4-5.

FOURTH—Six furlongs (chute); purse, $400; claiming; 4-year-olds and upward.
The French Rose, 109 (J. Dupuy)
7.08 4.28 3.40
Monnie, 109 (Dovett) 6.98 4.62
Black Darling, 112 (R. Cooper) 11.66
Principio, Rare Charm, Kingsport, Old Kickapoo, Rain or Shine and Birthday Gift also ran. Time, 1:14.

FIFTH—One mile; purse, $400; claiming; for 3-year-old fillies.
Catalan's Idol, 103 (Dovett)
62.36 16.60 7.44
Transmit, 110 (Dupuy) 5.94 4.38
Marcelet, 107 (McTague) 3.96
Bag o' Gold, Drastic Ann, Abstain, Tight Rope, French Maid also ran. Time, 1:41 3-5.

SIXTH—Six furlongs (chute); purse, $400; claiming; for 4-year-olds and upward.
Great Artist, 114 (Sylvester) 4.92 2.88 3.04
Basta Lad, 112 (J. Dupuy) 3.00 2.80
Frank Light, 117 (Logan) 5.12
Clela, Miss Peggy, Politian Lake, Tom Ward, Chris Paschen, Swift and Parcel also ran. Time, 1:13 2-5.

SEVENTH—One and one-sixteenth miles; purse, $400; claiming; for 4-year-olds and upward.
Bozo, 113 (G. Fowler) 12.20 5.66 3.36
Crowned Head, 116 (May) 4.32 3.46
Morocco, 105 (Sauter) 2.84
Westko, Prince Bulbo, Interior, Colonel K., Atlas and Louisville also ran. Time, 1:46 2-5.

EIGHTH—One and one-sixteenth miles; purse, $400; claiming; for 4-year-olds and upward.
Pan, 111 (Chinn) 4.50 3.12 2.42
Ed Reese, 105 (Hendricks) 5.44 3.30
Ham, 110 (G. Fowler) 4.78
Mozart, Duelist, Trice, Domina and Open Go Shut also ran. Time, 1:48.

THE MORNING LINE

FIRST RACE.
Princess Wasser 20-1 | Sky Haven 30-1
Wanderoo ..... 20-1 | Sinner 20-1
Rock Point .... 20-1 | Arrowswift 8-1
Happy Anne ... 6-1 | Precious Dollar. 10-1
Espinetta ..... 10-1 | Golden Ship 3-1
Apprehensive .. 15-1 | Mudraker 30-1
Hastipast ..... 10-1 | Filter 2-1
Stroll Along ... 6-1 | Fair Image 10-1
Facetofoe ..... 30-1 | Syska 15-1

SECOND RACE.
Sir Kendal .... 8-5 | The Hour 30-1
Heighe Bob .... 30-1 | Tiny Wrack 10-1
Polo Bar ...... 2-1 | Burnside 8-1
My Constance .. 30-1

THIRD RACE.
Protractor .... 30-1 | Woodcraft 15-1
Sunvir .... 6-1 | Wise Count 2-1
Stock Market .. 4-1

FOURTH RACE.
Galagold ...... 12-1 | Tabaku 8-1
Grace R. ...... 30-1 | Day Nurse 20-1
Two Tricks .... 30-1 | Moppet 15-1
Bright Shadow . 20-1 | War Banner 12-1
Technique ..... 3-1 | Enchantment ... 6-1
Darkling ...... 20-1 | †Corrymeela ... 15-1
Cutie Face .... 5-2 | Doubtless 20-1
†High Mist .... 15-1 | Supercharge ... 12-1
Canteret ...... 20-1 | Gala Time 10-1
†H. Bruce and Ral Parr entry.

FIFTH RACE.
Duch. of M'boro 20-1 | Flag Trick 4-1
Polonaise ..... 20-1 | Monel 12-1
Parry 1-1

SIXTH RACE.
Dodgson .... 8-5 | Ward of C'cery 6-1
William T. .... 2-1 | Lonely Boy 20-1
Golden Fairy .. 10-1 | Matadi 20-1
Night Patrol .. 8-1

SEVENTH RACE.
Dusky Maiden .. 30-1 | French Honey .. 8-1
Magic Dreamer . 30-1 | Fife 20-1
Tulach Ard .... 15-1 | Kneehigh 8-5
Flageolet ..... 30-1 | Flaming Mamie . 3-1
Society Talk .. 15-1 | Southtour 10-1
Paula L. ...... 20-1 | Bide a Wee 6-1
Zembla .... 8-1 | Tinita 20-1
Skirt .... 20-1 | Lillybet 12-1
Cambetty 12-1

LINCOLN FIELDS ENTRIES.

(Associated Press.)

FIRST RACE—Five and one-half furlongs; purse, $800; the Desplaines; for 2-year-old maidens.
1 Blaze On ..... 115 | 11 Flora Wildair 115
2 H. Complexion 115 | 12 Bamboula ... 115
3 Luc. Wright .. 115 | 13 Red Cinders . 115
4 Brilliant Girl . 115 | 14 Mocky 115
5 Night Jasmine . 115 | 15 Nanny D. ... 115
6 Scram .... 115 | 16 Lady of Grace 115
7 MarJean ..... 115 | 17 Elmira 115
8 Ixnay .... 115 | 18 Syrinx 115
9 Rose Bowl .... 115 | 19 Annie Ormont 115
10 Rose Glory ... 115 | 20 Nor. Shadow 115

SECOND RACE—Six furlongs; purse, $800; claiming; for 2-year-olds.
1 *Sweeperman . 105 | 11 Transbird .. 108
2 Bubbler ..... 108 | 12 Palatine ... 107
3 Puttalong .... 105 | 13 Monks Star .. 108
4 *Sun. Side Up . 102 | 14 Penthouse ... 110
5 Gertrude L. ... 107 | 15 Sir Anthony. 110
6 Printemps .... 109 | 16 Spill 107
7 Jesamola ..... 107 | 17 Polly Mac .. 107
8 *Plat. Blonde . 102 | 18 Kilmore ... 112
9 Os. Princess .. 107 | 19 Bichloride .. 108
10 Lovely Hills .. 107

THIRD RACE—One mile (from chute); purse, $800; claiming; for 3-year-olds and upward.
1 *Tryandagain . 98 | 6 *Curmudgeon . 104
2 *Zenka ...... 101 | 7 Martie Flynn .. 114
3 Durva ...... 108 | 8 *Gabbo 106
4 *Reverberate . 103 | 9 *Finnic 106
5 *Englewood ... 103

FOURTH RACE—Six furlongs; purse, $800; claiming; for 3-year-olds and upward.
1 Louie Dear ... 110 | 6 *Altmark 108
2 Pollys Folly .. 107 | 7 Tombereau ... 110
3 Bag Smasher .. 114 | 8 Jaz Age 114
4 His Last .... 110 | 9 *Verity Ballot 99
5 Skirl 115

FIFTH RACE—Seven furlongs (from chute); purse, $1,000; allowances; the Alterton; for 3-year-olds and upward.
1 Impish ...... 108 | 4 Miss Marr 100
2 †Sweep All .... 108 | 5 Brn. Wisdom. 108
3 †Betty Derr ... 105 | 6 Cathop 106
†Dixiana and C. Van Dusen entry.

SIXTH RACE—Six furlongs; purse, $800; claiming; for 2-year-olds.
1 Cresta Run ... 110 | 11 Soeur Bl'che 107
2 Hueu .... 115 | 12 Knowledge ... 108
3 Probationer .. 110 | 13 Terry Lass ... 107
4 *High Shot ... 105 | 14 Cedar Valley . 107
5 *Sport. Pearl . 102 | 15 Helen Bab ... 107
6 *Justumber ... 102 | 16 *Pete 105
7 Pharahead ... 110 | 17 Prudie Broom 107
8 Dug In ...... 110 | 18 *F. Rochester 107
9 *Sand Boot ... 107 | 19 Threat 115
10 *Chateagle ... 103

SEVENTH RACE—One and one-sixteenth miles; purse, $800; claiming; for 3-year-olds and upward.
1 *Billy Champ . 111 | 7 Waterport .. 110
2 Son o' Sweep . 114 | 8 *Tonow 100
3 Lady Dean ... 112 | 9 Blue Law ... 114
4 *Bar. Sexton .. 111 | 10 Deemster .. 116
5 Stop Gap .... 113 | 11 *Inferno Lad 111
6 All Hail 113

EIGHTH RACE—One and one-eighth miles; purse, $800; claiming; for 4-year-olds and upward.
1 Winnie Jo .... 109 | 11 Quibbler 112
2 Black Dust ... 112 | 12 *Sir Dean ... 107
3 *Oaten ..... 110 | 13 Who Win 112
4 Riff Raff .... 115 | 14 Cesare 115
5 *Taddywawa .. 107 | 15 Peter Peter .. 112
6 *Chip .... 107 | 16 *Big Gun ... 107
7 *Garrick .... 110 | 17 *Spectacular. 107
8 Sand Fiddler . 112 | 18 *Allegretto .. 107
9 *Aregal ..... 107 | 19 Sour Mash ... 112
10 *Brush ..... 104 | 20 Black Bull .. 112
*Apprentice allowance claimed.
Weather, clear; track, fast.

Minor League Results

AMERICAN ASSOCIATION.
Minneapolis, 3; Milwaukee, 2.
St. Paul, 1; Kansas City, 0.
Others postponed, rain.

DIXIE SERIES.
Chattanooga (Southern), 5; Beaumont (Texas), 0.

Additional Sports on Page 15

THE POST'S CONSENSUS AT HAVRE DE GRACE

The following consensus has been compiled by The Post from the selections of the leading handicappers of the turf. The figures show how the selections were rated.

CONSENSUS OF LEADING HANDICAPPERS

First race	Second race	Third race	Fourth race	Fifth race	Sixth race	Seventh race
Golden Ship (23)	Polo Bar (29)	Wise Count (25)	Technique (29)	Parry (40)	Night Patrol (28)	Knee High (27)
Hastipast (12)	Sir Kendal (24)	Stock Market (21)	Cutie Face (21)	Flag Trick (19)	William T. (24)	Flaming M. (12)
Filter (11)	Burnside (8)	Sunvir (10)	Tabaku (9)	Monel (4)	Dodgson (17)	Bide A Wee (11)

BENNINGS, WASHINGTON POST

First race	Second race	Third race	Fourth race	Fifth race	Sixth race	Seventh race
Filter	Polo Bar	Wise Count	Technique	Parry	Night Patrol	Knee High
Golden Ship	Sir Kendal	Stock Market	Cutie Face	Flag Trick	William T.	Flaming Mamie
Stroll Along	Tiny Wrack	Sunvir	Galagold	Monel	Dodgson	Society Talk

LOUISVILLE TIMES, ASSOCIATED PRESS

First race	Second race	Third race	Fourth race	Fifth race	Sixth race	Seventh race
Wanderoo	Burnside	Protractor	Technique	Parry	Dodgson	Knee High
Happy Anne	Sir Kendal	Woodcraft	Cutie Face	Palonaise	William T.	Society Talk
Golden Ship	Heighe Bob	Sunvir	Tabaku	Trick	Patrol	Dusky Maiden

HAVRE DE GRACE RACES
De Luxe Motor Coaches Leave
1416 F Street N. W.
11 A. M.
ROUND TRIP, $2.75
THE CAPITAL TRACTION CO.
NAtional 1075

$2 CLUBHOUSE $2
Gave another big win parlay yesterday.
HELIANTHUS WON $6.80
POPPYMAN WON $20.20
Tuesday had one winner, other horse lost.
FLYING MAX WON $23.10
Monday both horses WON easily, gave CAMP BOSS, $7.90. RUSH HOUR, $9.00
Gave FIVE WINNERS out of first six horses. Going like a house afire and can't be stopped. Today from the same man who gave us FLYING MAX at $23.10 comes word on another sleeper. He says bet with rare confidence, as this speedster will make every post a winning one. My other horse has been made ready for a smashing effort and TODAY IS THE DAY. You can't buy better information at any price. Sold at all leading newsstands, or call Met. 3387 for FREE delivery service.

LOANS
HORNING
South Washington, Va.
Diamonds—Watches—Jewelry
Take All Buses 10th St. and Pa. Ave.

Races Today
Havre de Grace
7 Races Daily
Special Penna. R. R. train leaves Union Station 12:05 p. m., direct to track.
Buses leave 1416 F st. nw. at 10:45 a. m., direct to track.
Eastern Standard Time.
ADMISSION.
Grand Stand and Paddock, $1.65, including tax.
FIRST RACE AT 2:15 P. M.

HAVRE DE GRACE RACES

3 new DE LUXE COACHES added to Our Fleet.
Plenty of comfortable seats. Lavatory, radio, drinking water equipment.
FREE taxi service. Hail taxi anywhere in first zone; we pay fare at our terminal only.
FREE two horses daily. Have not missed any at Havre de Grace. Osculator and Pilate were our tips yesterday.
FREE Park your car in our garage until you return.
COACHES leaving daily from terminal, 1419 N. Capitol St., between O & P Sts., at 11:00 a. m.
Downtown leaving from Eye St., between 13th & 14th Sts. nw., on vacant lot.
Fare $2.75 Round Trip
James Still on the Job. Phone PO. 4811.

TO THE RACES
Havre de Grace
Special De Luxe Lounge Car Leaves Terminal at
619 12th St.
At 11:00 A. M.
$2.75 Round Trip
$1.50 One Way
Bus will also stop at Annapolis Hotel Bus Terminal, 1119 H St. N.W. Phone Nat. 0058.
Washington, Va. & Md. Coach Co. Arnold Operated. Phone Nat. 7397.

Willard has never sacrificed quality to meet a price

In a market glutted with "something-for-nothing" bargains it pays to buy a product of known quality and established reputation.

Willard prices begin at
$6.95 for a genuine Willard, 13 plate, 80 Ampere Hour Battery ... with the Willard name and trademark molded plainly in the case—your assurance of quality.

Washington Battery Co.
1146 19th St. N. W. Natl. 4128

Genuine Willard Service on any make of Battery
Low Prices on Repairing and Recharging
Look for the Red and White Willard Sign in Your Community

Willard BATTERIES
QUICK STARTS AND MANY OF THEM

Stocks Advance 7.1 Points; Highest Jump in Months

Bullish Enthusiasm Is Led by Steel in Sale 4,346,510 Shares.

New York, Sept. 21 (A.P.).—Bullish enthusiasm ran high in today's financial markets.

Stocks put on their best demonstration in nearly a year, making an average gain of 7.1 points which considerably exceeded the best they had been able to do during the summer rally when the idea that business might be scheduled for some improvement was beginning to take hold.

On the stock exchange, many so-called pivotal issues returned net advances of 4 to 8 points. Bulls appeared to have been fired not only by the list's ability to emerge from its lethargy on the upside, but by some midweek business statistics which on the whole created a favorable impression.

The more spectacular advances were gains of around 8 points for U. S. Steel common and American Telephone, 7 or so for American Can, Delaware & Hudson and Union Pacific, about 10 for Steel preferred and Case, and 4 or 5 for Westinghouse, American Smelting, Bethlehem, American Tobacco B, Du Pont, North American, Western Union, Santa Fe and New York Central. Most leaders were up at least 2 points. Sales swelled to 4,346,510 shares against 1,251,040 yesterday.

Lead Prices Reduced.

New York, Sept. 21 (A.P.).—The American Smelting & Refining Co. today cut its lead price 10 points, to 3.40 cents a pound, New York. A similar reduction was made yesterday.

THE MARKETS AT A GLANCE

What the Stock Market Did

	Wednesday.	Tuesday.
Number of advances..	620	270
Number of declines...	44	159
Stocks unchanged ...	43	145
Total issues traded.	707	574

Stocks.

Bullish enthusiasm, led by steel common and phones, boosted stocks 71 points. The day's turnover was 4,346,510 shares.

Bonds.

Nine-tenths of a point gain revived bonds in heavier trading. Rails, utilities and Federals led the upturn in sales of $14,184,000.

Curb.

The curb market awoke and climbed 1 to 8 points. All departments shared in the strong rally.

Wheat.

Buoyant dealing sent wheat nearly 3 cents higher. The rally in securities influenced the rise in grains. Corn and oats were up. September wheat sold at 52½ to 52⅝.

Cotton.

An advance of approximately $3 per bale boosted cotton prices 55 to 60 points in the general market. December closed at 7.48. Bombay bought in Liverpool.

CURB RALLY PUSHES ALL SHARES UPWARD

Gains of 1 to 8 Points Are Recorded in Following Other Markets.

New York, Sept. 21 (A.P.).—The curb market discarded its sleepy-time pose today and staged a revival that swept prices upward in all departments.

The rebound followed strength in wheat and cotton, an increase in power and light output for the week ended September 17 and scattered reports of improved rail traffic and general business.

The leader of the forward movement was Electric Bond & Share, with a gain of 8 points. At the same time Aluminum Co. turned in the most spectacular performance with a net advance of 18¾ points, jumping to 77.

The utilities as a whole were stalwarts in the advance.

Among the outstanding specialty gainers was Safety Car Heating, which jumped 12½ points to 32½ on relatively small volume of transactions. Deere & Co. advanced 3½, American Cynamide "B," 1; Crocker Wheeler, 1¼; Stutz Motors, 1½; Newmont Mining, 4¾, and Gulf Oil, 3. Outside of Gulf, the oils were rather quiet.

Singer Manufacturing reacted on the 1931 earnings report issued today. The stock dropped 8 points on a few sales.

Spot Sugar More Active.

New York, Sept. 21 (A.P.).—A better spot inquiry and more reassuring advices that the segregated sugar in Cuba would be held to June were responsible for increased activity and firmness in sugar futures today.

1932 Top Price for Cattle Established at Kansas City

Kansas City, Sept. 21 (A.P.).—A new 1932 top price for cattle on the Kansas City market was established today when Lee Schloss, Inc., of Newark, N. J., packer of fancy meats, paid $9.85 a hundred pounds for five carloads of choice Missouri Hereford steers fed by McNamara Bros., of Kearney, Mo.

The 91 head, averaging 1,344 pounds, brought a price of 20 cents per hundred higher than the previous top for the year which was established last Monday.

SECURITIES AVERAGES.

(Associated Press.)

	50 Ind.	20 RR.	20 Ut.	90 Tl.
STOCKS.				
Yesterday	65.8	36.2	102.3	67.6
Previous day	58.5	32.2	93.1	60.5
Week ago	56.8	39.3	99.7	58.3
Month ago	58.7	30.2	91.5	60.1
Year ago	84.7	51.9	125.2	86.8
Three years ago	244.0	180.5	352.8	249.3
Five years ago	141.1	121.5	125.4	130.9
High, 1932	72.3	39.8	111.0	73.9
Low, 1932	35.1	13.2	51.8	35.0
High, 1931	149.2	106.2	203.9	144.7
Low, 1931	60.6	30.8	92.8	61.3
High, 1930	202.4	141.6	231.3	205.8
Low, 1930	112.9	86.4	146.5	114.7
BONDS.	20 Ind.	20 RR.	20 Ut.	60 Tl.
Yesterday	67.7	71.2	84.6	74.5
Previous day	67.3	69.6	84.1	73.8
Week ago	68.0	68.7	84.3	73.7
Month ago	67.3	73.4	84.5	75.0
Year ago	75.6	86.5	94.8	85.6
Two years ago	94.9	100.4	101.3	101.9
Three years ago	91.7	101.2	98.6	96.3
High, 1932	71.3	78.0	86.2	78.1
Low, 1932	53.2	47.4	70.9	57.5
High, 1931	90.4	105.7	101.5	98.7
Low, 1931	62.3	62.3	80.2	68.5
High, 1930	94.9	109.8	101.4	101.9
Low, 1930	83.3	97.3	96.6	92.6

(Copyright, 1932, Standard Statistics Co.)

TREASURY CERTIFICATES.

(Reported by Charles D. Barney & Co.)

Rate.	Maturity.	Bid.	Offer.
3¾	Oct. 15, 1932	100 16-32	
3¼	Dec. 15, 1932	100 27-32	100 29-32
3¾	Feb. 1, 1933	101 11-32	101 13-32
3¾	Mar. 15, 1933	101 23-32	101 25-32
2	Mar. 15, 1933	100 14-32	100 20-32
2	May 3, 1933	100 31-32	101 1-32
1½	June 15, 1933	100 20-32	100 22-32
3	May 1/2, 1934	102 8-32	102 10-32
2⅛	Aug. 1, 1934	100 18-32	100 20-32
3	June 15, 1935	101 10-32	101 12-32
3½	Aug. 1, 1936	101 1-32	101 5-32
1¼	Sept. 15, 1933	100 12-32	100 14-32
3¼	Sept. 15, 1937	100 26-32	100 28-32

U. S. TREASURY RECEIPTS.

(Associated Press.)

Treasury receipts for September 19 were $25,759,668; expenditures, $41,429,927.17; balance, $883,385,234.78. Customs duties for nineteen days of September were $15,041,868.10.

CHICAGO STOCKS.

(Furnished by W. B. Hibbs & Co.)

	Bid.	Asked
Yellow Taxi	10	11
Thompson	12⅝	13¾
Wahl	⅞	1
Butler Bros	2⅞	3⅛
National Leather	⅛	⅜
Swift	18½	18¾
Swift International	2⅝	2¾
Libby, McNeil & Libby	½	⅝
Midwest Oil	⅛	⅜
City Con com	1	3
City Con pf	79¼	82
Edison	44	50
Public Service $100 par	47¾	50
Public Service no par	86	87½
Quaker com	104½	106
Quaker pf	14	14¼
Bendix	12⅛	12¼
Borg Warner	4	4⅛
Ill Brick	24	25
U S Gypsum	10¼	10½
Gt Lakes Dock & Dredge	2	
Balahan & Katz	5½	18
Cons com	⅛	½
Cons pf	2½	2¾
Electric Household	4	5¾
McCord	2	4½

FOREIGN MARKETS.

(Associated Press.)

London.—Trading was cheerful on the Stock Exchange due to rising commodity prices and better Paris and Wall street reports. Prices improved generally and closed firm.

Paris.—The success of the rentes conversion plan and the favorable reports from London and Wall street caused an appreciable rise in prices on the bourse. Bank stocks were in demand. International issues were better. The closing was firm.

Berlin.—Prices opened cheerful on the boerse, but later became irregular. The closing was inactive and weaker.

BALTIMORE SECURITIES.

Baltimore, Sept. 21.—Closing prices:

Arundel Corporation	22
C & P Tel pf	114
Com Credit 6½% pf	70
Con G & E	63
Fidelity & Deposit Md	46
Finance Service A	5
Maryland Casualty	6½
New Amsterdam Casualty	20
U S Fidelity & Guar	7

BOND PRICES CLIMB IN HEAVIER TRADING

Nine-Tenths of Point Gain Added in Sales of $14,184,000.

New York, Sept. 21 (A.P.).—The bond market put its best foot forward today and all classes of listed loans participated in the greatest rally in a month.

The trading volume increased on the upswing and sales totaled $14,184,000, par value, the largest aggregate for several weeks. The average for 60 corporate issues advanced nine-tenths of a point.

Speculative rail and utility leaders, aided by United States Government and foreign categories, were responsible for the rebound. Gains of 1 to 6 or more points were scattered over a broad front.

The rise in the low-priced carriers and utilities was attributed partly to reports of improved car loadings, the revival of wheat and cotton prices and an increase in electric power output for the week ended September 17.

The leading rail gainers included some loans of Allegheny Corporation, Baltimore & Ohio, Boston & Maine, Central of Georgia, Chesapeake Corporation, St. Paul, Chicago & Northwestern, Rock Island, Denver & Rio Grande, Erie, Great Northern and Illinois Central.

International Telephone bonds were up from 4⅛ to 5⅜ points, American & Foreign Power 5s gained 5, Postal Telegraph 5s, 3½ and Utility Power & Light 5½s, 7½ points.

Five United States Government issues reached new highs for the year.

The Argentines made the best showing of the foreign department, adding 1 to around 4 points to their previous gains.

France's Bumper Crop Of Wheat Slashes Price

Paris, Sept. 21 (A.P.).—Magnificent harvest in the north of France brought prices down, in spite of partial failure of the crop in the south.

The quality, as well as the quantity, is so fine that farmers are convinced that the crop will attain 90,000,000 quintals (255,600,000 bushels), the amount required to make France self-sustaining in wheat.

MONEY MARKETS

FOREIGN EXCHANGE.

New York, Sept. 21 (A.P.).—Foreign exchanges irregular. Great Britain in dollars, others in cents.

Great Britain—Demand, 3.45⅝; cables, 3.46⅛; 60-day bills, 3.45.
France—Demand, 3.92⅛; cables, 3.92¼.
Italy—Demand, 5.12⅜; cables, 5.12⅝.
Belgium—Demand, 13.88.
Germany—Demand, 23.80.
Holland—Demand, 40.17.
Norway—Demand, 17.44.
Sweden—Demand, 17.78.
Denmark—Demand, 17.97.
Switzerland—Demand, 19.29½.
Spain—Demand, 8.19.
Portugal—Demand, 3.16.
*Greece—Demand, .61¼.
*Poland—Demand, 11.30.
*Czechoslovakia—Demand, 2.96¼.
*Jugoslavia—Demand, 1.78.
*Austria—Demand, 14.00.
*Roumania—Demand, .59¾.
Argentina—Demand, 23.79.
*Brazil—Demand, 7.57.
Tokyo—Demand, 24.12½.
Shanghai—Demand, 30.25.
Montreal—Demand, 99.75.
Mexico City—Demand (silver peso), 30.75.
*Nominal.

NEW YORK.

Call money steady, 2 per cent all day.
Time loans steady; 60 days, 1@1¼; 3-6 months, 1¼@1½ per cent.
Prime commercial paper, 2.
Bankers acceptances unchanged.
Bar silver firmer, ⅛ higher at 27⅝.

LONDON.

Money, ½. Discount rates—Short bills, ⅝@¾; three-month bills, ⅝@¾ per cent.

PARIS.

Three per cent rentes, 84 francs 30 centimes. Five per cent loan, 100 francs 75 centimes.
Exchange on Londno, 88 francs 46 centimes. The dollar was quoted at 25 francs 51 centimes

GOLD MOVEMENT.

New York, Sept. 21 (A.P.).—The New York Federal Reserve Bank today reported a net increase, through release from foreign earmark, of $4,520,700 in the country's gold stock. About $561,000 in gold was recieved at San Francisco from China.

BANK STOCKS

New York, Sept. 21 (A.P.).—Over-the-counter market:

BANKS.	Bid.	Asked.
Chase Natl	44	46
Commercial	175	185
Fifth Avenue	1100	1200
First Natl	1770	1870
Manhattan	38¾	40¾
National City	57¾	59¼
Public	33¾	35¾
TRUST COMPANIES.		
Bankers	71	73
Brooklyn Trust	202	217
Central Hanover	153	157
Chemical	39¾	41¾
Continental	21¾	23¾
Corn Exchange	74	77
Empire	30	32
Guaranty	344	349
Irving	33¼	30¼
Manufacturers	34¼	36¼
New York Trust	99	102
Title G. & T	30½	32½
United States	1515	1615
INSURANCE.		
Aetna Cas	40	42
Aetna Fire	31¼	33¼
Aetna Life	20¼	22¼
Agricultural	39	44
Amn. Surety	17	19
Baltimore American	3¾	4¾
Boston	340	365
Conn. Gen. Life	41	44
Fidelity & Deposit	48	49
Firemen's Ins	8½	9¾
Franklin Fire	14¾	16¾
Glen Falls	32	34
Globe & Rut. (new)	120	140
Great Amn	13½	17
Hanover	25¾	27¾
Hartford Fire	38½	40½
Home Ins	17½	18¾
Mass. Bond	29¾	31¾
Natl. Fire	39½	41½
Natl. Liberty	4¼	5¾
North River	10¾	12¾
Phoenix	43½	45½
Prov. Wash	17¾	19¾
St. Paul Fire	102	107
Sun Life	360	410
Travelers	423	438

ADVANCE IN COTTON NEARLY $3 PER BALE

December Closes at 7.48 as Other Contracts Climb; Bombay Is Buyer.

New York, Sept. 21 (A.P.).—An advance of approximately $3 a bale in cotton today was attributed to covering and a broadening demand, promoted by relatively steady Liverpool cables, reports of small offerings from the South and strength of the stock market.

December sold up to 7.55, or 58 points above Tuesday's closing quotation, and closed at 7.48 with the general market finishing steady at net advances of 55 to 60 points.

October sold up to 7.39 and March to 7.71, making net gains of 58 to 63 points and closing quotations were only a few points under the best under realizing.

Effects of Reports.

A private report was published placing ginnings prior to January 16 at 2,715,860 bales, and indicating that the condition of the crop had declined more than normally during the first half of the month. Another report issued by a private authority estimated that 21 per cent of the crop had been ginned up to September 16.

The factors most generally mentioned in connection with the advance, were the comparatively small offerings from the South and the buoyancy of the stock market which was coupled with considerable buying through Wall street houses.

Liverpool cables reported Bombay buying covering and trade calling in that market on the rains and said there was a broadening demand for cotton cloths with delivery difficulties restricting business. Exports today, 33,615, making 923,387 so far this season. Port receipts, 30,039. United States port stocks, 3,426,220.

Futures Price Range.	High.	Low.	Close.
October	7.39	6.90	7.37-38
December	7.55	7.07	7.48-51
January	7.62	7.13	7.56
March	7.71	7.23	7.65-68
May	7.84	7.35	7.81-83
July	7.92	7.45	7.88-90

THE METAL MARKETS.

New York, Sept. 21 (A.P.).—COPPER—Barely steady; electrolytic spot and future, 6@6¼.
TIN—Firm; spot and nearby, 24.65; future, 24.75.
IRON—Quiet, unchanged.
LEAD—Easy; spot New York, 3.40; East St. Louis, 3.25.
ZINC—Easy; East St. Louis spot and future, 3.25.
ANTIMONY—5.65.

NEW YORK STOCK EXCHANGE TRANSACTIONS OF YESTERDAY

Total sales, 4,346,510; previous day, 1,251,040; week ago, 3,252,854; year ago, 2,908,595; two years ago, 3,442,230; January 1 to date, 335,115,178; year ago, 427,427,211; two years ago, 6,11,676,076.

Sales in hundreds	High	Low	Last	Chg.	Bid
A					
2 Abitibi P & P	1½	1⅜	1½	+ ⅛	1⅜
189 Adams Exp	8¼	7	8¼	+ 1⅜	8⅛
10 Adams-Millis	18¼	17	18¼	+ 1¾	18¼
16 Addressog	12½	12¼	12½	....	12
4 Advance Rumo	3	3	3	....	3
6 Affiliat Prod (1.60)	9	8⅛	9	+ 1	8½
86 Air Reduc (3)	61⅞	57⅞	61⅞	+ 5⅞	61⅛
2 Alaska Jun (⅛)	2¼	2¼	2¼	+ ¼	2
20 Alaska Jun (1½)	10⅜	9¾	10⅜	+ ⅜	10¼
99 Alleghany	2⅝	2¼	2½	+ ⅜	2½
5 Alles pf $30 ww	6½	6	6⅜	+ 1⅛	6¼
264 Al Chem & Dye (6)	83½	77	83½	+ 8¾	83
39 Allis-Ch Mfg	12	10½	12	+ 2½	11¾
6 Alpha P Cem	10	10	10	+ ½	9
9 Amal Leath	2½	2	2½	+ ¾	2
4 Amerada (2)	22½	21½	21½	....	20½
1 Am Chem of Conn	⅞	⅞	⅞	— ⅛	⅞
3 Am As Chem Del	11¼	10¾	11	+ 1	11⅛
6 Am Bank Note	18	15¾	18	+ 3	17½
1 Am Beet Sug	2½	2½	2½	— ⅛	2
4 Am Brake Shoe (.60)	14½	14	14½	+ 1½	14¼
20 Am Br Shoe pf (7)	76½	75½	76½	+ 6½	75
556 Am Can (4)	59½	52⅝	57¾	+ 6½	57⅛
1 Am Can pf (7) EX	124	124	124	+ 4¼	120
9 Am Car & Fdy	11¾	10¾	11¾	+ 1¼	11½
1.90 Am Car & F pf	30	27	28	+ 2	28
1 Am Chicle (3b)	38	35	35	+ 1½	34¼
1 Am Colortype	6⅝	6⅝	6⅝	+ ⅜	6⅝
65 Am Coml Alco	26	24¼	26	+ 2	25¾
395 Am & For Pow	11½	9⅜	11½	+ 2¾	11⅜
2 Am & F P $6 pf	17	16¼	17	+ 2	17½
4 Am & F P $7 pf	22	19	22	+ 4¼	22
5 Am & F P 2 pf	14½	13¾	14½	+ 3⅜	15
1 Am-Hawaii SS (1)	4¼	4¼	4¼	....	4¼
5 Am Hide & Lea	5	5	5	— ½	5
2 Am Hi & L pf	18	18	18	+ 2	19
15 Am Home Prod (4.20)	42	39⅞	42	+ 2½	41½
5 Am Ice (2)	8⅝	8	8⅝	+ ⅜	8¾
123 Am Internat	10	8⅝	10	+ 1¾	9⅞
5 Am Loco	11¾	10½	11⅜	+ 2½	11
1 Am Loco pf (7)	33	33	33	+ 1	33¼
35 Am Mach & Fdy (.80)	16½	14	16½	+ 3¼	16¼
7 Am Metal	7¼	6	7¼	+ 1½	7
30 Am News (1½)	27	25	27	— 2	26
236 Am Pow & Lt	14¼	11⅞	14¼	+ 2¾	14⅛
8 Am P & L $6 pf (6)	41⅜	37¾	41⅜	+ 4½	41
8 Am P & L $5 pf (5)	33⅜	29¾	33⅜	+ 4⅜	33
576 Am Rad Stan	10½	9⅛	10½	+ 1⅜	10⅜
30 Am Rad Std S pf (7) EX	92	90	92	+18¾	92
946 Am Rolling Mill	15¼	12⅝	15¼	+ 3½	15¼
1 Am Seating	2¾	2¾	2¾	....	1⅞
152 Am Smelt & R	21¾	18¾	21¾	+ 4¾	21⅜
3 Am Smelt pf	47	47	47	+ 5	46
2 Am Smelt 2 pf	40	39	39	+ 5½	39½
1 Am Snuff (3m)	33	33	33	+ ½	32¾
54 Am Steel Fdrs	11	9¼	11	+ 2½	11
12 Am Sugar Ref (2)	28⅝	28¼	28⅝	+ 2½	27¾
1 Am Sugar pf (7)	76	76	76	+ 2¾	76⅞
13 Am Sumat Tob	9½	9	9½	+ ⅜	9¼
728 Am Tel & Tel (9)	116⅞	110½	116½	+ 8¼	116½
22 Am Tob (5m)	77½	76	77½	+ 6¼	77
151 Am Tob B (5m)	81⅞	77⅞	80⅜	+ 4⅜	80½
4 Am Tob pf (6)	114½	114	114½	+ 1	112⅞
6 Am Wat Wks ctf (2)	25½	25	25½	+ 1	25½
21 Am Woolen	8	7½	8	+ 1	7¾
43 Am Wool pf	34¾	32	34¾	+ 3¾	34¼
12 Am Zinc Ld & S	5½	4½	5½	+ 1¼	5⅜
813 Anaconda	14¾	12¼	14¾	+ 3⅛	14⅝
3 Anchor Cap (1.20)	12	11¾	11¾	+ ½	11⅝
1.10 Anchor Cap pf (6½)	72	70	72	+ 4	69½
2 Archer-Dan-M (1)	14	13½	14	+ ¾	13½
1 Armour Del pf (7)	46	46	46	+ 2¾	45
13 Arm Ill A	2½	1⅞	2½	+ ⅜	2
34 Arm Ill B	1⅝	1⅛	1⅛	....	1⅛
6 Arm Ill pf	12	11	12	+ 2	11¼
1 Asd App Ind	2½	2½	2½	+ ½	2
14 Asd Dry Gds	9¼	8	9¼	+ 2¼	8¾
296 Atch T & S F	57½	53⅜	57	+ 5⅝	56¾
3 Atchison pf (5)	70	70	70	+ 2	69
34 Atl Coast Line	33¾	30½	33¾	+ 5¼	32¾
102 Atl Refin (1)	18⅝	17⅜	18⅝	+ 1¼	18⅝
2 Atlas Pow	13	12⅞	13	+ ½	13½
16 Auburn Auto (4a) XD	58½	51¾	58½	+ 9¼	58
1 Aust Nich	1½	1½	1½	+ ⅛	1½
167 Aviation Corp	6⅝	6	6⅝	+ ¾	6⅝
B					
41 Baldwin Loc	9½	8	9½	+ 2	9⅜
1.20 Bald Loc pf	26¾	23¼	25½	+ 1½	25
333 Balt & Ohio	19	17	18¾	+ 2⅛	18⅜
29 Balt & O pf	22¼	20	22⅛	+ 3⅜	22
1 Banz & Ar (2)	29¼	29¼	29¼	+ 3¾	28½
44 Barnsdall	5⅜	5	5¾	+ ¾	5½
16 Beatrice Cr	18¼	17	18	+ 1⅞	17⅝
2 Beech-Nut P (3)	45	44	45	+ 5	42
33 Belding-Hem	7	6½	7	+ ⅜	6½
1 Bel N Ry ptc pf (4.09)	59	59	59	+ 1⅛	58⅜
448 Bendix Aviat	14⅞	13⅛	14½	+ 1⅞	14½
18 Best & Co	15	13½	15	+ 2⅜	14¾
186 Bethlehem Steel	26	21½	25⅞	+ 5⅜	25⅜
4 Bethlehem Steel pf	44	43¼	44	+ 3⅞	46½
37 Bohn Alum	15⅞	13¼	15¾	+ 3¼	15¼
126 Borden (2)	31¼	28⅞	31¼	+ 3	31¼
21 Borg-Warner	12½	11⅜	12½	+ 1¼	12⅜
8 Boston & Me	14	13	14	+ 5	13
46 Brigg Mfg	7¼	6½	7	+ 1¼	7⅛
3 Bklyn & Qu T	6	5¼	6	+ 1¼	5¼
70 Bklyn-Man T	24⅝	21¾	24¼	+ 3⅛	24⅛
12 Bklyn-M T pf (6)	62½	60	62½	+ 4	61
3 Bklyn Un Gas (5)	81½	80	81½	+ 6	81½
2 Bruns T & Ry S	1¼	1¼	1¼	....	1
22 Bucyrus-Erie	6	4⅞	6	+ 1½	6
2 Bucyrus-Erie cvt pf	7⅞	7¾	7⅞	+ 1⅜	7⅛
17 Budd Mfg	2⅜	2⅛	2⅜	+ ⅜	2⅛
1 Budd Wheel	2¾	2¾	2¾	+ ⅜	2½
7 Bullard Co	6	5⅜	6	+ 1	6
1 Burns Bros B	1¼	1¼	1¼	— ⅜	⅞
23 Burr Ad Mach (.80)	11½	10	11	+ 1	11
10 Bush T 7% deb	14½	14½	14½	— ½	14⅜
1 Butte Cop & Z	1½	1½	1½	+ ¼	1½
2 Butterick	4½	4	4½	+ 1	4½
171 Byers Co	20	17½	19⅞	+ 3½	19⅞
C					
17 Calif Pack	15⅛	14½	15	+ 2	15½
1 Callahan Z-Ld	⅞	⅞	⅞	+ ⅛	⅞
31 Calumet & Hec	5¾	4¾	5¾	+ 1	5⅛
1 Campbell Wy	6	6	6	+ 1	5½
12 Canada D G Ale (1.20)	13½	12¼	13½	+ 1¼	13⅜
1158 Canada Pac	18¾	17¼	18½	+ 1⅜	18½
7 Cannon Mills (1) EX	22	18½	22	+ 3⅜	21¾
2 Cap Adm A	7	6¾	7	+ ½	6½
541 Case (J I)	56¼	47¾	55¾	+ 9¾	55¾
29 Caterpil Tract (½)	11¾	10¾	11¾	+ 2	11⅛
11 Celanese	9	8½	8⅞	+ 1⅛	8⅞
3 Celotex ctf	1	1	1	— ⅛	¾
1 Cent Aguirre (1½)	18½	18½	18½	+ ½	18
1 Century Rib M	4½	4½	4½	+ ½	4¼
.50 Century Rib pf (7)	69	69	69	+ 8	66
44 Cerro de Pas	11	9	10¾	+ 2¼	10¼
1 Certain-teed	2½	2½	2½	....	2½
17 Checker Cab	29½	27	29	+ 2	28½
386 Ches & O (2½)	25½	23¾	25⅞	+ 2⅞	25⅜
80 Ches Corp (2)	17⅞	15¾	17¾	+ 2¾	17⅜
6 Chi & E Ill pf	2½	1⅞	2½	+ ¾	2¼
174 Chi & N W	11¼	9½	11	+ 2	11
1 Chi & N W pf	20	20	20	+ 4¼	18
15 Chi Gt West	4⅜	3½	4⅜	+ 1	4⅜
76 Chi Gt W pf (1½k)	12½	11	12	+ 1	11½
12 Chi M St P & P	3½	3	3½	+ ¾	3⅜
65 Chi M St P & P pf	5⅝	4¾	5⅝	+ 1⅛	5⅝
33 Chi Pneu T	6	5½	6	+ ⅝	5⅞
3 Chi Pneu T pf	10½	10	10	....	10
25 Chi Rk Is & P	10	8½	10	+ 2	10
4 C R I & P 6% pf	13⅜	11	13⅜	+ 3⅜	13
4 C R I & P 7% pf	16½	14⅝	16½	+ 3⅞	15½
9 Childs Co	6⅛	5⅛	6⅛	+ 1¼	5¼
850 Chrysler (1)	19¼	17¼	19⅛	+ 2⅜	19
2 City Ice & F (2)	13	12⅝	12	+ ⅜	13
7 City Stores	1	⅞	1	....	1
1.00 Clett Peas pf (7) EX	90	90	90	+ 1¾	90
92 Coca-Cola (8b)	103½	98⅜	103½	+ 6	103
4 Coca-Cola A (3)	47⅞	47⅞	47⅞	— ⅛	47
16 Colgate-Palm (1)	17	15⅛	17	+ 2⅛	16½
2 Coll & Alk	8	8	8	+ 1⅛	8
.20 Col & Sou 1 pf	21	21	21	+ 1	21¼
9 Col Fuel & Ir	11⅝	9½	11⅝	+ 2½	11¼
537 Colum G & E (1f)	18⅝	16⅝	18⅛	+ 2½	18
1 Col G & E pf A (6)	73½	73½	73½	....	70½
1 Colum Pict vtc	11	11	11	+ 1	10½
62 Colum Carb (2)	34⅝	31½	34	+ 4	34
16 Coml Credit	6½	6	6½	+ ⅜	6⅜
.60 Coml Cr 1 pf (6½)	70½	70	70½	+ ½	70½
8 Coml Invest Tr (2)	23½	22	23	+ 2⅜	22½
206 Coml Solv (.60)	12	10⅜	12	+ 2	11⅞
181 Com'wlth & Sou	4½	3⅝	4½	+ ½	4
6 Com'wlth & Sou pf (6)	60½	59	60½	+ 5½	59½
10 Congoleum-Na (1)	10⅜	10	10⅜	+ ⅜	10⅜
1 Con Cigar	9	9	9	+ 2	8
1 Con Film	3	3	3	....	3
6 Con Film pf	6½	6½	6½	+ ½	6½
424 Con Gas (4)	62½	58¼	62¼	+ 4⅞	62
18 Con Gas pf (5)	97½	96½	97½	+ ⅜	97
8 Con Laundries (1)	6½	5⅝	6½	+ ⅜	6
60 Con Oil	7½	7	7½	+ ⅜	7⅜
27 Con Text	1	⅞	1	— ⅛	1
1 Container A	1⅜	1⅜	1⅜	— ⅜	1¼
3 Container B	¾	¾	¾	....	¾
2 Cont Bak A	6⅝	6	6⅝	+ ⅛	6⅝
19 Cont Bak B	1	1	1	....	1
31 Cont Can (2)	33⅝	32½	33½	+ 4¼	33
8 Cont Diam Fib	6	5½	6	+ ¾	5½
34 Cont Ins (1.20)	20½	18	20½	+ 3	20
29 Cont Mot	2½	2¼	2½	+ ¼	2⅜
60 Cont Oil Del	7½	7	7½	+ ½	7⅜
127 Corn Prod (3)	52¾	49¼	52¼	+ 4¼	51⅞
1.20 Corn Prod pf (7)	135	132	132	+ 2	132
21 Coty	5⅞	5⅜

WHEAT VALUES GAIN IN BUOYANT TRADING

Almost 3 Cents Swell Price in Commission House Buying.

Chicago, Sept. 21 (A.P.).—Sweeping buoyantly upward with stocks and cotton, wheat today rose to more than 3 cents a bushel higher than prices current late last week.

Topmost quotations of the day in wheat prevailed at the finish, despite heavy selling here to match simultaneous buying at Winnipeg. Liverpool messages said wheat offerings abroad were limited except from Canada, and that United States wheat was about in line with British importers' ideas.

Wheat closed strong 2⅜ to 2¾ above yesterday's finish; corn, ⅜ to ¾ up; oats, at ⅜ to ⅝ advance, and provisions unchanged to 15 cents higher.

Selling Drive Defeated.

At no time was selling pressure sufficient to overcome the momentum of increased general commission house buying of wheat. In many quarters, the results of the Wisconsin Republican primary elections received a bullish interpretation, and this, coupled with the fact that the Chicago-Liverpool price difference was being fully maintained, was a bracing factor.

Reports that domestic buying of flour was the most active yet this season helped further to advance wheat values. Special attention, too, was given to scantiness of United States winter wheat receipts and to advances in premiums for wheat, both at Kansas City and the Gulf of Mexico. North American wheat export business today was estimated at 600,000 bushels. Canadian country marketings showed some falling off, but remained prodigious.

Corn and oats borrowed strength from wheat, notwithstanding that rural offerings of corn were the largest met with in several weeks.

Provisions reflected upturns of cereals, as well as a good shipping demand for lard.

Futures Price Range.

	High.	Low.	Close.
Wheat—			
September, old	52⅝	50¾	52½
September, new	52½	51⅜	52½
December	55¼	53⅜	55⅛
May	60⅝	58⅝	60½
Corn—			
September	28½	28	28½
December	29¾	29⅛	29¼
May	34⅝	34⅛	34½
Oats—			
September	16¼	15⅝	16¼
December	18⅜	17⅞	18⅜
May	21¼	20¾	21⅛

Cash Grain.

Wheat, No. 2 hard, 53¾@54¼. Corn, No. 1 yellow, 30¼@30½; No. 1 white, 30⅛@30¼. Oats, No. 2 white, 17½@18. Rye—No sales. Barley, 25@36. Timothy seed, 2.25@2.50 per 100 lbs. Clover seed, 7.00@8.75 per 100 lbs.

WASHINGTON PRODUCE

BUTTER—One-lb. prints, 20@24; tubs, 19@22.

EGGS—Hennery, whites, 25@26; current receipts, 20@22; Government, graded, extras, 38@40; medium, 31@32½; standards, 33.

POULTRY — Alive: Turkeys, 13@17; chickens, Plymouth Rocks, 14@19; Rhode Island Reds, 15@17; Leghorns, 13@17; hens, 14@15; Leghorn hens, 11½@13; roosters, 6@9; keats, 20@25; ducks, 10@13. Dressed: Turkeys, young, 16@22; old, 15@18; ducks, 10@12; chickens, 22@25; heavy fowls, 18@20; Leghorns, 14@16; hens, 17@18; Leghorn hens, 14@16; roosters, 12@13; keats, young, 50@55; old, 25@30.

MEATS—Beef, 15; lambs, 14@15; veal, 11@13; pork loins, 15@16; fresh hams, 13; smoked hams, 15@15½; strip bacon, 15; lard, 7@7½; compounds, 6½@7.

LIVE STOCK—Hogs, 4.00@4.75; pigs, 4.00@4.50; calves, 3.00@6.00; lambs, 3.00@5.00.

FRUITS.

ORANGES—3.00@4.00.
LEMONS—7.00@8.00.
LIMES—Per 100, 2.00@2.50.
HONEYDEWS—California, standards, crates, 8s, 9s and 12s, 1.25@1.50; Colorado, standard crates, 1.75.
HONEY BALLS—California, standards, 36s-45s, 2.25@2.75.
PEACHES—Virginia, Elbertas, U. S. No. 1, 2 inch, 70; 6s, 1.00@2.10; Pennsylvania, Elbertas, 1.00@1.25; New Jersey, Elbertas, 1¾-2½ inches, 40@1.50; Elbertas and Robertas, 2¼-2½ inches, 50@1.25.
PLUMS—New York, ½-bushel baskets, Damsons, 75@80; bushel baskets of Grand Dukes, 1.00@1.25.
APPLES—Virginia, Maiden Blush, 50@1.00; bushel tubs, U. S. No. 1, Wealthys, 50@1.00; Northwestern Greenings, 75@1.00; Gravensteins, 60@61; McIntosh, 60@75; Grimes, 75@1.00; Delicious, 1.35@1.80; Jonathans, 85@1.00; Pennsylvania, Rambos, 1.00@1.15; Smokehouse, 90@1.00; Delaware, Delicious, 1.50; Starks, 50@1.00; Utility, 50@75; Borums, 30@75; West Virginia, Northwestern Greenings, 75@1.00; Jonathans, 50@65; King Davids, 50; Grimes, 60@75.
GRAPES—Delaware, Concords, 25@30; blue varieties, 2-quart baskets, 10@35; California, Thompson Seedless, 1.50@1.65; Emperors, 24-lb. lug boxes, 1.00; Malagas, white, 1.00; red 1.50; Flame Tokays, 1.75@2.00; Muscats, 1.60; West Virginia, Belleflower, 60@75; Grimes, 75; Muscats, 1.25; Tokays, 1.75@2.00.
PEARS — California, boxes, Bartletts extra fancy, 90s-165s, 1.50@2.50; New York, bushel baskets, Bartletts, 1.00@1.50; Class Favorites, 1.25@1.50; Seckels, 1.00@1.50; Oregon, 1.00@1.25; Seckels, 1.00@1.50.
ALLIGATOR PEARS—1.00@1.25.
CANTALOUPES—Pink Meats, standard flats, 12s, 75@1.00; jumbos, 2.25@2.50; jumbos, flats, 9s-12s, 1.00@1.25; Hearts of Gold, standard flats, 12s, 90@1.00; Texas, Salmon Meats, jumbos, 2.50; jumbo, flats, 1.00; Rocky Fords, 1.00@1.50.
PRUNES—Oregon, 28-lb. baskets, 75@1.00; California, 75@1.00.
PERSIAN MELONS — California, jumbo crates, 4s-5s, 2.00; standards, 4s-6s, 1.75; ponys, 5s-6s, 1.50.
BANANAS—1.00@2.25.
GRAPEFRUIT—3.75@4.25.

VEGETABLES.

CAULIFLOWER—Colorado, pony crates, 1.75@2.00; New York, crates, 1.50@1.65.
CELERY—New York, ½ crates, 65@75; 2-3 crates, 4-6 dozen, 1.25; Pennsylvania, ½ crates, 50c.
CARROTS—California, Western lettuce crates, bunched, 2.50@2.75.
PEPPERS—New Jersey, bushel hampers, green, 40@60.
TOMATOES—Two-peck baskets, 60@75.
SALSIFY—75@1.00 per dozen bunches.
BROCCOLI—3.50.
LETTUCE—Crates, Iceberg type, 4-5 dozen: California, 2.75@3.00; Colorado, 2.00@2.50; New York, crates, Big Boston type, 2 dozen, 65@75.
ONIONS—Indiana, New York and Ohio, 50-lb. sacks, yellows, U. S. No. 1, 50@65; Colorado, 50-lb. sacks, Valencia type, U. S. No. 1, 1.25@1.35.
POTATOES—100-lb. sacks, Cobblers, U. S. No. 1, New Jersey, 1.00@1.10; Pennsylvania, 1.00; Long Island, Cobblers, U. S. No. 1, 100-lb. sacks, 1.35; 150-lb. sacks, 1.90; Idaho, 100-lb. sacks, Russet Burbanks, U. S. No. 1, 2.15@2.25.
SWEET POTATOES—North Carolina bushel baskets, Porto Ricans, U. S. No. 1, 60@65.
SNAP BEANS—Bushel hampers, green, flat type: New Jersey, 1.00@1.25; Maryland, 1.40@1.50; Virginia, 1.25.
LIMA BEANS—Bushel hampers: Maryland, 1.75@2.00; Virginia, 2.00.
PEAS—Colorado, bushel hampers, Telephones, 2.00@2.25.
EGGPLANT—New Jersey, bushel hampers and bushel baskets, 25.
CUCUMBERS—New York, bushel baskets, U. S. No. 1, 1.75.
SPINACH—New York, mixed car, bushel baskets, Savoy type, 1.25; lettuce crates, 1.15.
OKRA—North Carolina, ½-bushel hampers, 50@75.
CABBAGE—New York, 80-lb. sacks, round type, 60@85.

INVESTMENT TRUSTS.

(Quotations furnished by Waggaman, Brawner & Co., Inc., and Slauson & White Co.)

	Bid.	Asked.
Corp Trust Shs accum ser	1.69	1.90
Corp Trust Shs AA ser	1.69	1.90
Corp Trust Shs old ser	1.90	....
Diversified Trustee Shs ser C	2.30	2.55
Dividend Shares Inc	1.17	1.26
Nation-Wide ser B	2.75	3.00
Nor Amer Tr Shrs ser 1953	1.86	....
Nor Amer Tr Shs ser 1955	1.95	2.10
North Amer Tr Shs ser 1956	1.95	2.10
Sup Cor of Amer ser AA & BB	1.65	1.80
Super Corp of Amer ser C	4.75	5.25
U S E L P S ser B	2.75	3.00
U S E L P S voting	9¼	9¾
American Bankstocks Corp	2	2¼
Cumulative Trust Shares	3.24	....

BOND SALES ON NEW YORK EXCHANGE

Total sales, $14,184,000. Previous day, $9,256,000. Week ago, $10,224,000. Year ago, $17,077,000. Two years ago, $11,520,000. January 1 to date, $2,297,590,000. Same year ago, $2,033,869,000. Same two years ago, $2,006,842,000.

U. S. GOVERNMENT BONDS.
(Dollars and Thirty-seconds. Sales in $1,000.)

Sales		High	Low	Last
122	Lib 3½ '32-47	101.14	101.13	101.4
2	Lib 1 4 '32-47	102	102	102
19	Lib 1 4¼ '32-47	102.23	102.21	102.22
214	Lib 4 4¼ '33-38	103.18	103.16	103.16
237	Tsy 4¼ '47-52	108.28	108.20	108.24
305	Tsy 4 '44-54	104.29	104.26	104.26
478	Tsy 3¾ '46-56	102.24	102.18	102.18
32	Tsy 3⅜ '40-43Je	100.31	100.27	100.27
50	Tsy 3⅜ '43-47	100.26	100.22	100.22
38	Tsy3⅜ '41-43Mh	100.[illegible]	100.26	100.26
175	Tsy 3⅛ '46-49	98.10	98.6	98.7
769	Tsy 3 '51-55	97.1	96.30	97

CORPORATION BONDS.

Sales		High	Low	Last
	A			
11	Alleghany 5 '44	33½	31¾	33½
44	Am & For P 5 2030	41¾	39¼	41¾
3	Am I G Ch 5½ '49	78⅞	78⅞	78⅞
11	Am Internatl 5½'49	80	78½	79
3	Am Metal 5½ '34	73½	73	73
11	Am Smelt 5 '47	94	93¾	94
2	Am Sug Ref 6 '37	103⅜	103⅜	103⅜
10	Am T & T 5½ '43	106¾	106½	106¾
38	Am T & T 5 '65	102½	102¼	102½
35	Am T&T cvt 4½ '39	107	106¾	107
3	Am WW&Elec 5 '34	93¼	93¼	93¼
23	Arm&Co Del 5½ '43	73	71	71¾
41	AT&SF cvt 4½ '48	92	91	92
38	A T & S F gen 4 '95	93	92¾	93
5	A C Line 1st 4 '52	80	80	80
10	Atl G & W I 5 '59	39	38	39
	B			
10	Balt & O rfg 6 '95	60	56½	60
11	Balt & O rfg 5 '95	52	50	52
132	Balt & O 4½ '33	68½	67	68⅜
89	B & O cvt 4½ '60	43¾	41⅛	43½
5	Bell T P 5 C '60	105	105	105
16	Beth Stl p m 5 '36	96	95	96
5	Boston & Me 5 '67	74	73⅞	74
6	Bklyn M Tr 6 '68	86½	85½	86½
7	Buf G E 4½ '81 B	100¾	100⅜	100¾
2	Buf R & P 4½ '57	60	60	60
	C			
1	Can N R 4½ '57	88	88	88
3	Can P deb 4 perp	71¾	70½	71¾
2	Cent Ill E & G 5 '51	73	73	73
4	Cent P 1st gtd 4 '49	85	85	85
10	Certain-teed 5½ '48	42½	42	42½
26	Chesapeake C 5 '47	64½	62⅜	64½
34	Ch & O gen 4½ '92	95⅞	94¾	95⅞
8	Ch & E I 5 '51	18¼	15¾	17
23	Chic Gt West 4 '59	52⅞	51⅜	52½
61	CMStP&Pac 5 '75	34	32½	33⅞
354	CMStP&PadJ 5 2000	12	11	11¾
62	Chi&NW cv 4¾ '49	30	27¼	30
24	ChRI&P cvt 4½ '60	29¾	27	29½
32	CRI&P rfg 4 '34	46	44	46
10	Chile Cop 5 '47	48½	42½	48⅛
11	Cin G & El 4 '68	94½	93⅞	94½
32	Cin Un T 4½ 2020	92½	92½	92½
1	Colon Oil 6 '38	56	56	56
18	Col G&E 5 '52 May	85	84	84⅞
10	Coml Inv Tr 5½ '49	95	95	95
25	Con Gas NY 5½ '45	105¾	105½	105¾
1	Cuba No Ry 5½ '42	28½	28½	28½
1	Cub Can Pd 6 '50	3	3	3
	D			
7	Del & Hud rfg 4 '43	85¾	85½	85¾
6	D & R G con 4 '36	48⅜	48	48⅜
38	Det Ed 5 '49 A	101	100¼	101
53	Det Ed 4½ '61 D	94⅞	94	94⅞
10	Dodge Br deb 6 '40	86⅛	85	86
3	Duq Lt 4½ '67 A	102	101¾	102
	E			
45	Erie rf&imp 5 '67	36	35	36
32	Erie gen lien 4 '96	52½	51	52
	G			
3	Gen Cable 5½ '47	63½	63½	63½
12	Gen Mot Ac 6 '37	102⅞	102⅝	102⅞
33	Gen St Cast 5½ '49	71	69½	71
3	Gen Th Eq 6 '40	3⅝	3½	3⅝
16	Goodyr T&R 5 '57	84½	83½	84½
34	Gr Tk Ry Can 6 '36	100¼	100	100¼
49	Gt Nor Ry 7 '36 A	82⅞	80	82½
4	Gt Nor 4½ '77 E	61½	60¾	60¾
	H			
13	Hud Coal 5 '62 A	43	42	42
27	Hud & M rfg 5 '57A	86	85⅝	86
7	Hud&MadJ inc 5 '57	57½	56½	57½
	I			
3	IllinoisBell Tel 5 '56	104⅞	104½	104⅞
21	Illinois Cent 4¾ '66	46	44	46
12	IC&CSL&NOrf5 '63A	54	50	53⅞
8	Inter R T 7 '32	60	60	60
95	Interb R T rfg 5 '66	46¾	45½	46⅛
20	Int Cement 5 '48	65¾	65	65⅝
17	Int Gt Nor adj 6 '52	8½	8⅜	8½
38	Int Hydro El 6 '44	52	49	52
3	Int Pap cvt 5 '47 A	47	46⅞	46⅞
33	Int T&T cvt 4½ '39	49	47	48½
67	Int T&T deb 5 '55	43	40	42⅞
	K			
35	K C P & L 4½ '61	100¾	99⅞	100⅝
19	K C South rfg 5 '50	62½	61⅞	62½
7	K C Term 1 4 '60	88	87⅛	88
11	Kans G&El 4½ '80	87½	87½	87½
	L			
1	Lautaro Nit 6 '54	7	7	7
7	Liggett & My 5 '51	104	103⅞	104
9	Loew's Inc 6 '41	86½	84½	86½
5	Lorillard Co 5 '51	101	101	101
	M			
43	Manhat Ry 4 '90	23½	22	22¾
22	McKess & R 5½ '50	43	41½	43
3	Midvale S cvt 5 '36	95	95	95
8	MER&L 1st 5 '61 B	84⅞	83½	84⅞
6	MSP&SSM1stcon4'38	50	50	50
5	M-K-T 1st 4 '90	77¾	77¾	77¾
123	Mo P cvt 5½ '49	22¾	20½	22¾
94	Mo Pac 5 '77 F	35½	34	35¼
99	Mo Pac gen 4 '75	24¾	23½	24¾
87	Mo Pac 1st 5 '81	35¾	34½	35¾
7	Mont P rfg 5 '43 A	90	90	90
	N			
44	Nat Dairy 5¼ '48	90	89¾	90
4	Natl Steel 5 '56	81	80½	80½
23	N Eng T & T 5 '52	105	104⅞	105
12	N O Pub S 5 '55 B	69¾	67½	69¾
22	N O Tex & M 5½	39	38	38
21	NYC rf&imp 5 2013	64	60	63
19	NYC & HR deb 4	82	80	82
724	NY Chi&St L 6 '32	39½	38	38½
37	NY Ch & St L 4½ C	25	24	24½
9	N Y Edi rfg 6½ '41	112	111½	112
23	NYNH&H cvt deb 6	85⅞	85	85⅞
20	N Y Tel gen 4½ '39	103	102⅞	103
9	NY W&Bos 4½ '46	52¼	50⅞	52¼
9	Niagara Sh 5½ '50	69	68½	69
17	Nor Am Co 5 '61	85	84¼	84½
4	No Am Ed 5½ '63	89	88½	89
35	No Pac 6 2047 B	84	82½	84
26	No Pac pr lien 4 '97	84¾	84⅜	84¾
10	N Sta Pow 5 '41 A	100½	100⅜	100½
	O			
28	Ore-W RR&N 4 '61	82¾	82	82
11	Otis Steel 6 '41	38	36	38
	P			
1	Pac Gas&El 5 '42	102½	102½	102½
7	Pac T & T 5 '37	104½	104¼	104¼
20	Param Pub 5½ '50	29½	24	29
40	Penn P&Lt 4½ '81	90½	89⅞	90¼
8	Penn R R 4¾ '63	83	83	83
70	PennRR gen 4½ '65	83¾	82⅝	83⅜
30	Penn RR 4½ '70	69¼	67½	69¼
7	Phila Co 5 '67	89	88⅝	89
46	Phil Read C&I 6 '49	57½	55	57
6	Phillips Pet 5¼ '39	71½	71	71½
53	Portl G E 4½ '60	63½	61⅞	62⅜
29	Postal T&C 5 '53	37	34½	36½
37	Pub S E&G 4½ '67	103	101	103
9	Pure Oil 5½ '37	84	82⅞	82⅞
	R			
8	Rem R 5½ '47 ww	64¼	64	64¼
	S			
17	SLIM&S4R&Gdiv '33	59	57½	59
51	St L S F 4½ '78	13⅞	12¾	13½
55	St L S F 4 '50 A	15¾	13½	15¾
22	Shell P L 5 '52	84⅝	84⅝	84⅝
36	Shell Un 5 '49 ww	84¼	84⅛	84⅛
5	Sinc Oil col 7 '37	96½	96½	96½
53	Sinc Cr Oil 5½ '38	102¾	102½	102½
21	Skelly Oil 5½ '39	73¾	72½	72½
2	So B T&T 5 '41	104½	104¼	104½
21	Sou Pac 4½ '68	60	58	60
41	Sou Pac 4½ '69ww	59	57	59
28	Sou Ry con 5 '94	74½	73	74½
18	Sou Ry gen 4 '56	35	34	35
11	S W Bell Tel 5 '54	105	104⅝	104⅝
27	St Oil N J deb 5 '46	104	103⅞	104
9	St Oil N Y 4½ '51	96¾	96⅛	96¾
8	Tenn El P rfg 6 A	100¼	100	100
61	Tex Corp 5 cvt '44	91⅝	91	91⅝
51	Tob Pr N J 6½ 2022	94	93⅛	94
	U			
23	Un Pac 4½ '67	88	87	87⅝
3	Un Pac 1st 4 '47	96	96	96
46	Unit Drug Del 5 '53	80½	79½	80
39	U S Rub 5 '47	58	55¼	58
13	Utah P & Lt 5 '44	80¼	79½	80¼
40	Util P&L 5 '59 ww	40	34	40
	V			
1	Vanadium 5 '41	55	52	55
6	Virginia Ry 5 '62	94⅛	93⅛	93⅛
	W			
54	Warner Bros P 6 '39	34	31	34
7	Western Elec 5 '44	100½	100½	100½
23	West Mary 4 '52	61	60	61
5	West Pac 1 5 '46	39¼	38	38
10	Western Union 5 '51	66⅞	66	66
2	Western Union 5 '60	66⅛	65½	66⅛
4	Wheel St 4½ '53 B	62½	61⅛	62½
6	Wilson & Co 1 6 '41	86	85½	85⅞
	Y			
14	Youngst S&T 5 '78	67½	67	67½
	FOREIGN BONDS.			
14	Abitibi P&P 5 '53	24½	23¾	24
7	Akershus 5 '63	64	63	64
29	Argentine 6 '57 A	55⅝	53	55½
3	Arg 6 sf '59 June	55	52⅝	55
1	Arg 6 '61 Feb	54⅝	54⅝	54⅝
33	Arg 6 '61 May	55	52⅝	54½
55	Australia 5 '55	79⅝	78⅛	79¼
75	Australia 4½ '56	72¾	72	72¾
5	Austria gtd 7 '43	90	89½	89¾
28	BatavianPet 4½ '42	92½	91¾	92½
16	Belgium 7 '56	106	105	106
27	Belgium 6 '55	99⅝	98¾	99⅝
7	Berlin C El 6½ '51	49	48½	48½
14	Bolivia 8 '47	9	8½	9
3	Brazil 8 '41	19¾	19½	19½
3	Brazil 6½ '27-57	16½	16¼	16¼
10	British 5½ '37	105⅜	105¼	105¼
41	Buenos A 6 '61	29½	28¼	29¼
19	Canada 5 '52	99⅝	99¼	99½
20	Canada 4 '60	85⅝	85¼	85¼
14	Chile 6 '60	10¾	9⅝	10¾
20	Chile 6 '61	10¼	9⅝	9⅝
5	Copenhag 5 '52	77	77	77
5	Czecho 8 '51	101¼	100	100
46	Denmark 4½ '62	78	77¼	78
5	Deutsche Bk 6 '32	84	84	84
79	Duke Pr Pw 6 '66	64	59½	62
10	French 7½ '41	122½	122¼	122¼
11	French 7 '49	116½	115¾	116½
4	Ger C Ag B 6 '38 A	50½	49¾	49¾
42	Ger C A B 6 '60 Oct	47¾	47	47¼
124	Ger Gov't I 5½ '65	48½	47¾	48½
46	Ger Rep 7 '49	69⅛	69	69¼
2	Ger Gen El 6 '48	42¾	42¾	42¾
2	Gt C E P J 7 '44	47¼	47	47
7	Ital P U 7 '52	81½	80½	80⅝
19	Italy 7 '51	95	94	95
42	Japan 6½ '54	64	63¾	64
11	Met Wat 5½ '50	70	69½	70
13	Milan City 6½ '52	77	76½	77
2	New Sou W 5 '57	74	74	74
1	Nor Ger Lloyd 6 '47	43	43	43
30	Norway 6 '44	84½	83½	84½
4	Norway 5 '63	76	75¾	75¾
1	Nor Hyd El 5½ '57	71	71	71
3	Orient Dev Ltd 5½	44¾	44⅝	44¾
7	Panama 5 '63 A	50¼	50	50
4	Par-Orl R R 5½ '68	103	103	103
20	Peru 1st 6 '60	8	7	8
17	Poland 8 '50	57⅝	56½	57⅝
18	Poland 7 '47	52¾	51½	52
36	Prussia 6 '52	44¼	42½	44¼
2	Queensld 6 '47	82½	82⅛	82⅛
8	Rhine West 6 '55ww	50¾	50½	50½
5	Rio de Jan 6½ '53	8½	8⅜	8⅜
15	Rome 6½ '52	79	79	79
29	Royal Dutch 4 '45	86	86	86
13	Sao Paulo St 7 '40	51¾	51½	51½
12	Sax Pub Ws 7 '45	47½	47¼	47½
14	Serbs Cts Slov 7 '62	32⅝	32¼	32⅛
10	Siemens & H 6½ '51	66	66	66
7	Sweden 5½ '54	92	91½	92
5	Sydney 5½ '55	68½	68⅛	68½
6	Tokyo City 5½ '61	47½	46⅝	47½
25	Tokyo El Lt 6 '53	37⅛	37⅛	37½
1	Uiigawa El P 7 '45	53¼	53¼	53¼
3	Un Stl W 6½ '51A	42	41½	41½
11	Uruguay 6 '60	33	32½	33
3	Westp U El P 6 '53	35⅝	35⅛	35⅛
14	Yokohama 6 '61	50	49	50

Electric Power Output Increases

Yield in Nation Is Listed as 11.2 Per Cent Below 1931.

New York, Sept. 21 (A.P.).—An increase in electric power production for the week ended September 17 was reported today by the National Electric Light Association.

The figure stood at 1,476,442,000 kilowatt hours against 1,441,977,000 the week before, a gain of 32,465,000, which was less than the sharp gain of 80,393,000 reported for the same period last year, but contrasted with losses in the corresponding weeks of both 1930 and 1929.

For the Nation as a whole production was 11.2 per cent below the 1931 level agaist 8.7 per cent the week before.

The Atlantic seabroad reported for the week a decrease of 7.3 per cent from last year, while New England, taken alone, was down 4.1 per cent. The Pacific Coast showed a decline of 5.6 per cent, and the Central industrial region a decrease of 15.3 per cent.

Freight Loadings Gain Reported by Railroads

New York, Sept. 21 (A.P.).—Several railroads today reported larger freight loadings for the week ended September 17 than for the previous week, which covered the Labor Day slackening of traffic.

Missouri Pacific last week handled 22,517 cars against 19,087 the week before; St. Louis-San Francisco, 14,228 against 11,594; International Great Northern, 3,576 against 3,178; Gulf Coast Lines, 2,237 against 1,645, and Missouri - Kansas - Texas, 7,606 against 6,052. St. Louis Terminal reported loadings of 28,537 cars compared with 24,942.

Steel Continues Gain.

New York, Sept. 21 (A.P.).—Steel thus far in September, says Iron Age, has gained, "but the improvement is far more impressive on a percentage basis than in tonnage."

Exchange Seat Sells Lower.

New York, Sept. 21 (A.P.).—Arrangements were made today for the sale of a New York Stock Exchange seat for $175,000. This is $10,000 under the last previous transaction.

PAN-AMERICAN NET CUT TO $2,489,710

Otis Elevator Reduces Its Quarterly Dividend to 25 Cents.

New York, Sept. 21 (A.P.).—Consolidated net profits of the Pen-American Petroleum & Transport Co. and subsidiaries for the first six months of this year, after all charges and depreciation but before Federal income taxes, amounted to $2,489,710. This figure is comparable with $4,031,501 for the same period last year.

The company's earnings from December 31, 1931, to May 1, this year, included those of its foreign properties. From May 1, however, when foreign holdings were disposed of to the Standard Oil Co. of New Jersey, reported earnings were for the domestic properties only.

The Columbia Pictures Corporation, for twelve months ended June 25, last, reports net profit of $574,292, equal to $3.09 a share on 167,933 common shares, compared with a profit of $560,869 for the similar period ended June 27, 1931, or $3.09 on 164,098 common shares then outstanding.

Directors of Otis Elevator Co. today declared a dividend of 25 cents a common share, payable October 15 to stock of record September 30, against a previous quarterly rate of 37½ cents.

Reichsbank Reduces Rate.

Berlin, Sept. 21 (A.P.).—The Reichsbank reduced its interest rate from 5 to 4 per cent today and the rate of collateral from 6 to 5.

LIVE STOCK PRODUCE

CHICAGO.

(Associated Press.)

HOGS—Receipts, 16,000, including 3,000 direct; closed active, fully steady; 180-220 pounds, 4.40@4.50; top, 4.55; 230-260 pounds, 4.25@4.45; 270-370 pounds, 3.65@4.20; 140-170 pounds, 4.25@4.45; pigs, 3.75@4.25; packing sows, 3.00@3.50; smooth sorts to 3.90; shippers, receipts, 1,000; estimated holdover, 4,000; light light, good and choice, 140-160 pounds, 4.20@4.45; lightweight, 160-200 pounds, 4.30@4.55; medium weight, 200-250 pounds, 4.25@4.55; heavyweight, 250-350 pounds, 3.80@4.35; packing sows, medium and good, 275-500 pounds, 3.00@3.90; pigs, good and choice, 100-130 pounds, 3.75@4.25.

CATTLE—Receipts, 10,000; calves, 1,500; choice weighty fed steers steady, but plainer kind along with rank and file and light steers and yearlings crop around 25c lower; butcher she stock dull; unevenly lower; mostly around 25c lower; bulls, 10@15c lower; vealers weak to 25c off; best fed weighty steers, 10.35; long yearlings, 9.75; slaughter cattle and vealers, steers, good and choice, 600-900 pounds, 7.00@9.50; 900-1,100 pounds, 7.00@9.25; 1,100-1,300 pounds, 7.25@10.35; 1,300-1,500 pounds, 7.50@10.35; common and medium, 600-1,300 pounds, 4.00@7.50; heifers, good and choice, 550-850 pounds, 6.00@8.50; common and medium, 3.25@6.50; cows, good and choice, 3.25@4.75; common and medium, 2.50@3.25; low cutter and cutter, 1.50@2.60; bulls (yearlings excluded), good and choice (beef), 3.25@4.75; cutter to medium, 2.00@3.25; vealers (milk fed), good and choice, 6.00@7.25; medium, 4.50@6.00; cull and common, 3.50@4.50; stocker and feeder cattle, steers, good and choice, 500-1,050 pounds, 5.50@6.75; common and medium, 3.50@5.50.

SHEEP AND LAMBS—Receipts, 15,000; strong to 25c higher; feeders barely steady; bulk desirable native lambs, 5.00@5.50; few, 5.75@6.00; good to choice Westerns, 5.50@5.75; feeders averaging 56-59 pounds, 5.00@5.25; lambs, 90 pounds down, good and choice, 5.00@6.00; medium, 4.25@5.00; all weights, common, 3.50@4.25; ewes, 90-150 pounds, medium to choice, 1.25@2.50; all weights, cull and common, 0.75@2.00; feeding lambs, 50-75 pounds, good and choice, 5.00@5.35.

BALTIMORE.

CATTLE—Receipts, 250 head; market steady. Steers—Good to choice, 7.25@8.25; medium to good, 6.25@7.25; fair to medium, 5.25@6.25; plain to fair, 4.75@5.25; common to plain, 3.50@4.75. Bulls—Medium to good, 3.50@4.00; fair to medium, 3.00@3.50; plain to fair, 2.75@3.00; common to plain, 2.50@2.75. Cows—Good to choice, 3.75@4.25; medium to good, 3.25@3.75; fair to medium, 2.50@3.25; plain to fair, 2.00@2.50; common to plain, 1.50@2.00. Heifers—Good to choice, 5.25@5.75; medium to good, 4.75@5.25; fair to medium, 4.50@4.75; plain to fair, 3.50@4.50; common to plain, 3.00@3.50. Fresh cows and springers, 30.00@60.00.

SHEEP AND LAMBS—Receipts, 800 head; market steady; good to choice, 5.50@6.00; sheep, 50@2.00; lambs, common to medium, 3.00@4.50.

HOGS—Receipts, 500 head; market steady; lights, 4.95@5.20; heavies, 4.50@5.00; medium, 4.95@5.20; roughs, 3.00@4.10; light pigs, 4.50@5.00; pigs, 4.80@5.20. Western hogs, 10 to 20 cents higher than quotations.

CALVES—Receipts, 75 head; market steady; good to choice, 6.50@7.00; common to medium, 3.50@5.50.

POTATOES—New Jersey, 100-pound sacks, Cobblers, U. S. 1s, 90@1.00.

EGGS—Street sales nearby current receipts, 19@21.

BUTTER—Receipts, 366 tubs.

CHICKENS—Old, heavy, 16; Leghorns and other light stock, 10@12; chickens, young, colored, as to size, 13@16.

Others unchanged.

NEW YORK.

SUGAR—Raw was firmer this morning with refiners showing more interest and sales reported at 3.15 for spots. These included 10,000 bags of Puerto Rican for October arrival and 15,000 bags of Cuban. In refined no change was reported and while refiners were listing at 4.25, second hands continued on offer at around 4.12½ to 4.15, with demand moderate.

COFFEE—Spot, firm; Rio, No. 7, 9½; Santos, No. 4, 15.

PHILADELPHIA.

Cheese, live and dressed poultry unchanged.

Studebaker-White Merger Explained

Letter to Stockholders Says Employe Shares Will Be Honored.

New York, Sept. 21 (A.P.).—Details of the merger agrement between the White Motor Co. and the Studebaker Corporation are contained in a letter mailed to stockholders of the former organization, made public today.

In recommending the prompt deposit of stock, as proposed in the plan, the White Co. states that 650,000 shares of its stock are outstanding, of which 40,000 shares had been held in the treasury.

The letter explains that 15,000 shares were withdrawn from the treasury and were to be distributed among employes in recognition of their services and whom both concerns agreed, should be retained in the new organization. These shares, it was added, will be deposited under the terms of the exchange offer.

Trustees for Railways In Canada Proposed

Ottawa, Sept. 21 (A.P.).—Appointment of three trustees vested with all the powers of the present board of directors of the Canadian National Railways is recommended in the report of the Royal Commission on Railways and Transportation, published today.

The trustees would control the annual budget, appointments would be made by the governor in counsel and vacancies on the board would be filled from a panel of eight named by the remaining trustees.

Washington Stocks

Sales—Regular call, 11:15 a. m.:
Washington Railway & Electric 4s, $1,000 at 87.
Potomac Electric 6% pfd., 5 at 108½.
Washington Railway & Electric pfd., 11 at 91.
After call:
Washington Gas 5s, $500 at 100¾.
Washington Gas 6s "A," $1,000 at 99⅝, $500 at 99¼.
Potomac Electric 6% pfd., 2 at 108.
Capital Traction Co., 10 at 6.
Potomac Electric 5½% pfd., 5 at 103.
Washington Railway & Electric 4s, $1,000 at 87¼.

BONDS. PUBLIC UTILITY.	Bid	Asked
Amn. Tel. & Tel. 4½s, '39	105½	....
Amn. Tel. & Tel. ctl. tr. 5s	103½	....
Anacostia & Pot. Railroad 5s	40	50
Ana. & Potomac guar. 5s	89½	....
C. & P. Tel. of Va. 5s	102	....
Capital Traction R. R. 5s	51½	56
City & Suburban 5s	40	....
Georgetown Gas 1st 5s	100	102
Potomac Elec. cons 5s	102	103
Potomac Elec 6s, 1953	107	....
Wash., Alex. & Mt. V. ctf	2	....
Washington Gas 4½s	98	99
Washington Gas 5s	100¾	101¾
Wash. Gas 6s, Series A	99¼	99¾
Wash. Gas 6s, Series B	102	....
Wash. Ry. & Elec. 4s	86½	88
MISCELLANEOUS.		
Barber & Ross, Inc. 6½s	50	....
Chevy Chase Club 5½s	100	....
Columbia Country Club 5½s	100	103
D. C. Paper Mfg. 6s	15	....
Wash. Mkt. Cold Storage 5s	94	....
STOCKS. PUBLIC UTILITY.		
Amn. Tel. & Tel	111⅛	....
Capital Traction Co	5⅞	7
Wash. Gas Light Co	65	86
Nor. & Wash. Steamboat	97	125
Pot. Elec. Power 6% pfd	108	109½
Pot. Elec. Power 5½% pfd	103	105
Wash. Ry. & Elec. com	295	....
Wash. Ry. & Elec. pfd	91	93

The following figures are not bids, but merely represent minimum prices fixed by the Washington Stock Exchange.

NATIONAL BANKS.	Min. Price.
Capital (14)	175
Columbia (12)	375
Commercial (stamped) (6)	183
District (6)	136
Fed.-Am. Natl. Bk. & Tr. (2)	42½
Liberty (7½)	190
Lincoln (10)	400
Metropolitan (14)	275
Riggs (15)	350
Second (9e)	165
Washington (8)	180
TRUST COMPANIES.	
Amer. Sec. & Tr. Co. (15)	299
Nat. Sav. & Tr. (12†)	375
Prince Georges Bank & Trust (6)	28
Union Trust (8s)	191
Wash. Loan & Trust (14)	400
SAVINGS BANKS.	
Bank of Bethesda (6§)	53
Com. & Savings (10)	325
East Washington (12)	20
Pot. Savings Bank (10)	55
Sec. Sav. & Com. Bk. (10y)	435
Seventh Street (6)	280
United States (30)	530
Wash. Mechanics (20)	50
FIRE INSURANCE.	
American (12)	275
Corcoran (10)	150
Firemen's (8)	30
National Union (15)	14½
TITLE INSURANCE.	
Columbia (6h)	7
Real Estate (6h)	145
MISCELLANEOUS.	
Col. Medical Bldg. Corp. (6)	90
Dist. Natl. Sec. pf.	60
Emer. Bromo-Selz. "A" (2)	25½
Federal Storage pf.	80
Fed.-Am. Co. com (60c)	15
Fed.-Am. Co. pf. (6)	80
Lanston Monotype (6)	58
Mer. Tr. & Stge. com	50
Mer. Tr. & Stge. pfd	74½
Mergenthaler Linotype (1.60)	42
Natl. Mtge. & Inv. pf. (6)	3
Peoples Drug Store, pf. (6½)	75
Real Est. M. & G. pf (6)	4¼
Security Storage (5§)	97¾
Ter. Ref. & Wh. Corp. (3)	42
The Carpel Corp. (2)	9½
W. Mech. Mtge. com. (8)	8
Wash. Med. Bldg. Corp. (7)	90
Wdwd. & Lothrop, com. (1.20)	29½
Wdwd. & Lothrop, pf. (7)	105

*Ex dividend. (b) Books closed. (e) 1½% extra. (f) 30c extra. § 1% extra. (c) 1½% extra. (s) 2% extra. (y) 2½% extra. (g) 3% extra. (h) 4% extra. (†) 5% extra.

HOOVER TO RECEIVE BANKERS AND WIVES

Morris Plan Group From 32 States to Convene Here on September 29.

By THOMAS M. CAHILL.

Morris Plan bankers and their wives will be received by President Hoover at the east front of the White House September 29 at 12:30 o'clock in the afternoon, according to announcement yesterday in connection with the convention of Morris Plan bankers from 32 States at the Shoreham Hotel September 29 to October 1.

The program committee stated that Secretary of Labor William N. Doak will address the delegates and be a guest at the association's banquet on the evening of October 1.

His subject will be "The Working Man and His Financial Problems." Undersecretary of the Treasury Arthur A. Ballantine will speak before the convention on the morning of September 29 at 11 o'clock.

Bryan Makes Announcement.

The announcement of the presidential honor was made known by Royden C. Bryan, vice president of the Wilmington Morris Plan Bank, who is chairman of the entertainment committee for the convention which is the thirteenth annual meeting of this group.

A number of social events have been planned including a golf tournament on the Burning Tree Club course, a banquet October 1; motor trips in and around Washington, visits to the Bureau of Engraving and Printing, Lincoln Memorial, Pan-American Building and the Corcoran Art Gallery.

A special showing for the latter has been arranged under the direction of the custodian, Mr. Minnigerode.

Mrs. Robert O. Bonnell, of Baltimore, assisted by Mrs. Bertram Chesterman, of Washington; Mrs. J. Rodney Ball, of Lawrence, Mass.; Mrs. Royden C. Bryan, of Wilmington, Del.; Miss Marie McGarity, of Columbia, S. C.; Mrs. Ralph W. Pitman, of Philadelphia, and Mrs. Mable H. Swift, of Malden, Mass., compose a committee of ladies who are working with Mrs. Bryan in social arrangements.

Announcement was made yesterday by John D. Mothershed, manager of the local office of Fenner, Beane & Ungerleider that Henry Shepherd has joined the staff of his office. Mr. Shepherd is well known in financial circles and has been connected with the brokerage business in Washington since 1927.

Building Outlook Gains In Hope for Upturn

New York, Sept. 21 (A.P.).—Dun's Review says that "While the building industry has not improved, to any extent, during the last few months, general conditions are somewhat better and a more cheerful feeling is in evidence than could be noted at this period a year ago."

Most of the work now under way is limited to State or Federal projects, repairs and alterations.

Live Stock Pool Formed By Twin Cities Bankers

Minneapolis, Sept. 21 (A.P.).—Formation of a $2,000,000 temporary pool by Twin Cities bankers for loans to Northwest live stock feeders was announced today by J. W. Barton, manager of the Regional Agricultural Credit Corporation.

He said the pool would operate two or three weeks until the corporation, Government sponsored, began functioning.

Nickel Plate Is Urging Prompt Notes Deposit

New York, Sept. 21 (A.P.).—The New York, Chicago & St. Louis Railroad (Nickel Plate) appealed to holders of its $20,000,000 issue of 6 per cent notes, due October 1, urging prompt deposit under the plan recently offered for refunding them.

Unless the plan is approved by the noteholders, it was stated, the Reconstruction Finance Corporation will not advance any portion of the $6,800,000 which was offered as a loan for refunding use if other arrangements were made to take care of the balance.

Pig Iron Inquiry Improves.

New York, Sept. 21 (A.P.).—Pig iron inquiry among iron users is said to be good. Prices at Buffalo are leaning toward firmness.

NEW YORK CURB MARKET TRANSACTIONS

Total stock sales, 420,000 shares. Total stock sales year ago, 563,074 shares. Total bond sales, $5,200,000. Total bond sales year ago, $4,656,000.

Sales in hundreds.		High	Low	Close
	A			
2	Acme Wire vtc	9¾	9¾	9¾
4	Allied Mills	4¼	4	4
29.50	Alum Co Am	77	61½	77
3.82	Alum Ltd C war	7	5	6½
18	Am Beverage	7¾	7⅜	7¾
27	Am Cit P&LB	6⅝	6	6⅝
43	Am Cyan B	6¾	5⅝	6¾
23	Am & Fgn P war	7¾	6½	7¾
6	Am Founders	2	1⅝	2
155	Am Gas & El (1a)	36⅞	32¾	36⅞
5	Am Invest	3½	3	3½
10	Am Lt & T (2½)	21¼	19½	21¼
3	Am Maracaibo		⅜	⅜
222	Am Sup Power	7	5⅞	7
5	Am Ut & G B vtc		⅜	⅜
5	Anchor Post F	2⅞	2½	2⅞
19	Ark Nat Gas A	2¾	2⅜	2¾
1	Ark Nat Gas pf	4⅜	4⅜	4⅜
11	As G & El A (5%f)	3½	3	3½
75	Atlas Corp	9½	8½	9½
35	Atlas Corp war	3¾	3⅛	3¾
1	Autom Vot Mach	2⅞	2⅞	2⅞
	B			
1	Ben Ind Loan (1½)	11⅝	11⅝	11¾
10	Blue Ridge	3½	3	3½
1	Blue R cv pf (3h)	30⅝	30⅝	30⅝
4	Braz T & L (8%f)	10⅝	10⅜	10⅝
.25	Bunk Hill & S	21¾	21¾	21¾
	C			
5	Cab R Tube vtc	½	½	½
125	Can Marc Wirel	2¼	1½	2⅛
6	Cen Pub S A	1⅛	1	1
2	Cen P Sv Del	1	1	1
81	Cen St El	4¾	3¾	4¾
1	Centrif Pi (.60)	3¼	3¼	3¼
195	Cities Service	4¾	4	4¾
12	Claude Neon Lts	1½	1⅛	1½
2.75	ColumG&E cv pf(5)	101	96	101
4	Colum O & G vtc	2	1⅞	2
7	Comwlth Edis (5)	82	78	82
24	Comwlth & So war	⅜	⅜	⅜
2	Comstock Tun	1/16	1/16	1/16
12	Cons Cop Min	1⅜	1	1⅜
2	Cons G&E Bal(3.60)	64½	64¼	64½
3	Cont Chi	2¾	2¾	2¾
.50	Cont Chi cv pf(2)	20	20	20
1	Coop-Bess pf ww	10	10	10
39	Cord-Corp	6⅛	5⅝	6⅛
3	Cosden Oil cod	2	1⅞	2
1	Cosden Oil	1⅞	1⅞	1⅞
5	Creole Pet	2⅜	2½	2½
12	Crocker Wh	8⅜	7¾	8⅜
4	Cusi Mex	⅜	⅜	⅜
	D			
49	Deere & Co	15¾	13	15½
3	De Forest	½	½	½
	E			
2	East Sta Pow	4½	4½	4½
.50	East Sta Pow A pf	27	27	27
5	Eisler Elec	2½	2	2½
1281	El Bond & Sh(6%f)	35⅞	29⅜	35⅝
7	El Bond & Sh pf(8)	61¾	59¾	61¾
7	El B'd & Sh 5 pf(5)	51	49	49
3	El Pow As A (.65g)	7½	6⅞	7½
3	El Pow As A (.65g)	6	5½	6
2	El P & L cpt war	6¼	6¼	6¼
1	Elect Share	50¼	50¼	50¼
1	Elect Sh pf	21	21	21
1	Emp G & F 7 pf	⅝	⅝	⅝
2	Europ El deb rts			
	F			
1	Feder Met	15	15	15
30	Fisk Rubber new	2⅝	2½	2⅝
.25	Fla P & L 7 pf (7)	46	46	46
3	Fisk Rub n pf	19¾	19½	19½
10	Ford M Can A	9¾	8½	9¾
12	Ford Mot Ltd	4½	4⅛	4½
1	Founda Foreign A	4½	4½	4½
2	Franklin Mfg	2⅝	2½	2⅝
	G			
3	Gen Alloys	1⅝	1⅝	1⅝
20	Gen Aviation	4⅜	3½	4⅜
1	G El Ltd rct (.204g)	7	7	7
.50	G G&E cv pfB(6d)	14	14	14
.20	Gen Pub S pf	36	36	36
3	Gen Th Eq cv pf	⅜	⅜	⅜
4	Glen Alden	17¾	16½	16⅝
4	Gold Seal Elec	⅜	3/16	⅜
5	Goldfield Cons	3/16	3/16	3/16
18	Goldman Sachs	4	3½	4
1.20	Gt A&P nv (6¾b)	168	154	168
.10	Gt A&P 1st pf (7)	117⅜	117⅜	117⅜
8	Gulf Oil Pa	36½	34⅞	36½
	H			
2	Hecla Min	4	4	4
1	Hir Walker	5¼	5¼	5¼
1	Hir Walker pf (1)	8⅜	8⅜	8⅜
1	Holl Gold (.70b)XD	4⅞	4⅞	4⅞
11	Hud Bay M & S	3¾	3¼	3¾
20	Hydro El Sec	8	8	8
	I			
.25	Ill P&L $6 pf (6)	42¾	42¾	42¾
2	Imp Oil Can (½)	9	9	9
1	Ind Pipe L (.25b)	4¾	4¾	4¾
3	Insull Util	⅜	¼	¼
2	Ins Co N Am (2)	36½	36	36½
1	Insuran Sec	1½	1½	1½
13	Internat Pet (1)	11	10½	11
3	Inter Prod	1½	1⅛	1½
3	Inter Sup Pow (½)	14½	14½	14½
8	Inter Util B	2¾	2½	2¾
1	Inter Util war	⅝	⅝	⅝
1	Interst Equit	⅞	⅞	⅞
.10	Int Pow Del pf (7)	33	33	33
24	Irving Air Ch (.40)	7⅞	7	7⅞
9	Irving Air war	½	½	½
.25	JerCP&L 5½pf(5½)	69¾	69¾	69¾
9	Ital Superpow A	2⅝	2½	2½
	J			
2	Jonas Naum	¾	¾	¾
	L			
1	Lake Shore M(2½b)	26	26	26
9	Leh C & N (.80)	11⅞	11	11½
4	Lone Star G (.64f)	8¾	8	8¾
3	Long Is Lt (.60)	17	16	17
4	Louis L & E	1½	1½	1½
	M			
2	Memphis N Gas	4	4	4
.25	Metro Ed pf (6)	73	73	73
4	Midland Steel	6	6	6
7	Mid West Util	½	½	½
1	Mo-Kans P L	½	½	½
.50	Montgomery Ward	55	55	55
3	Moody In ptc pf	17	15	17
	N			
7	Nat Avia	5½	5	5½
19	Nat Bellas Hess	2⅛	1⅞	2
3	Nat Bd & Sh (1)	27⅜	27	27⅜
4	Nat Fuel G (1)	13	13	13
40	Nat Investors	4⅝	3⅝	4½
16	Nat Inves war	2¾	2⅛	2¾
1	New Bradford	⅞	⅞	⅞
.80	New Eng P pf (6)	46½	46¼	46½
2	N J Zinc (2)	34½	34	34½
1	N Mex & Ariz	1	1	1
20	Newmont Min	20	17	20
2	N Y Transit (.90b)	5¼	5	5
29	Niag Hud P (1.20)	17	15¾	17
5	Niag Hud A war	1⅜	1¼	1⅜
3	Niag Sh MdB(5%f)	9¼	8½	9¼
4	Niles-Bem-P	9½	8¾	9½
1	Nitrate B	¼	¼	¼
2	Nor Europe Oil	3/16	3/16	3/16
1	Nor Pipe L (½)	4⅝	4⅝	4⅝
	O			
18	Ohio Cop	⅛	¼	⅛
2	Oilstocks Ltd	4⅛	4⅛	4⅛
	P			
3	Pac G&E 1 pf (1½)	24⅛	24⅛	24⅛
4	Pan-Am Airways	25½	24½	25½
1	Parker Rust-Pr	34½	33	34½
10	Pennroad	3½	3⅛	3⅜
1	Pa-Mex Fuel (½g)	8½	8½	8½
.70	Pepperell	39½	39½	39½
7	Philip Morris Cons	3⅛	3	3
12	Pilot Radio A	2¾	2⅜	2⅝
2	Pioneer G (.12)	3½	3½	3½
27	Pitney-Bowes (4%f)	5¼	4	5¼
1	Plymouth O (½g)	11	11	11
73	Premier G (.12)	½	½	½
10	Pruden Inv	6	5¾	6
2	Pub U H war	3/16	⅛	3/16
47	Pub U H xw	1¾	1¼	1⅝
2	Pub U H pf	7½	7	7½
	Q			
.75	Quebec Pow (1½)	20	15	15
	R			
1	Rainbow Lum A	1	1	1
1	Rainbow Lum B	½	½	½
1	Reiter-Fost	⅜	⅜	⅜
2	Relian Intl A	2½	2½	2½
1	Repub Gas	7/16	7/16	7/16
2	Reybarn Inc	2	1¾	2
2	Reynolds Inv	⅜	¼	⅜
6	Roosevelt Fd	1½	1⅛	1½
1	Royal Type	8¼	8¼	8¼
	S			
7	Safety C H&L	32½	24	32½
119	St Regis Pap	6½	5¾	6¼
1	St Regis P pf	43	43	43
4	Seaboard Util	1	1	1
1	Segal Lock	⅞	⅞	⅞
42	Selected Indus	2¼	1⅝	2
1	Sel I (al ctf) (5½)	45¼	45¼	45¼
4	Shenandoah	4⅛	3¾	4⅛
2	Shenandoah pf	22	22	22
4	Silica Gel ctf	1	1	1
.50	Singer Mfg (8)	120	113	113
5.50	Smith A O	36	30	36
1	So Penn Oil (1)	13¼	13	13¼
11	Southland R (.20)	4⅛	4⅛	4⅛
15	St Oil Ind (1)	23⅞	23⅜	23⅞
6	St Oil Ky (1.20)	13	12½	13
1	Stand P S A	1¾	1¾	1¾
1	Starrett pf	1½	1½	1½
19	Stutz Mot Am	14½	11	13
1	Sunray Oil	7/16	7/16	7/16
10	Swift & Co	10	9½	10
4	Swift Int (3)	20	19½	20
	T			
5	Tampa El (2.24)	29	28	29
11	Technicolor	4¼	3¾	4¼
7	Teck-Hugh G (.60)	3	3	3
5	Tob Prod of Del	3/16	⅛	3/16
1	Transcont Air	3⅞	3⅞	3⅞
6	Trans-Lux	2½	2¼	2½
6	Tri-Cont war	2	1¾	2
	U			
5	Union Gas Canada	4¾	4¾	4¾
2	Unit Corp war	4¾	4¾	4¾
3	Unit Dry Dock	½	½	½
61	Unit Founders	2½	2⅛	2½
64	United Gas	3¾	3¼	3¾
4	Unit Gas war	1¼	1⅛	1¼
12	Unit Gas pf (7)	42⅜	38¾	42⅜
55	Un Lt & Pow A	7¼	6¼	7⅛
7	Un Lt & P cv pf	29	27½	28¾
3	U S Elec Pow	1⅝	1⅜	1⅝
1	U S Finish	2½	2½	2½
2	U S Foil B (.30)	4⅝	4½	4⅝
2	U S Lines pf	¾	¾	¾
1	U S Play Cd (1)	13⅛	13⅛	13⅛
2	Unit Verde (.47½g)	3¼	3¼	3¼
5	Universal Pict	3½	3	3½
1	Utah P & L pf (7)	50	49	49
1	Utility Equities	3	3	3
39	Util Pow & Lt	3½	2⅞	3½
1	Ut P & Lt B ctf	8¾	8¾	8¾
2	Utility & Ind	1⅞	1⅞	1⅞
2	Util & Ind pf	6½	5⅝	6½
	V			
1	Van Camp	¾	¾	¾
5	Venezuel Pet	½	½	½
	W			
22	Walgreen	13¾	13	13¾
10	Wenden Cop	⅛	⅛	⅛
1	West Air Exp	10	10	10
.25	Westvaco Ch pf(7)	59¾	59¾	59¾
2	Wil-Low Caf	2¼	2	2¼
5	Woolw'th Ltd(.251g)	10	9⅞	10

DOMESTIC BONDS.

Sales in hundreds.		High	Low	Close
	A			
4	Ala Pow 5 '46	96	96	96
5	Ala Pow 5 '51	93⅞	93	93⅞
40	Ala Pow 4½ '67	81	79⅞	79⅞
5	Ala Pow 5 '56	90½	90½	90½
7	Alumin Co 5 '52	98	97	98
3	Am Com'w P 5½	3¾	3½	3½
1	Am Com P 5½ '53	10	10	10
1	Am & Cont 5 '43	65	65	65
18	Am G&E 5 2028	85	84	84¾
20	Am G & Pow 5 '53	35	34¼	34½
27	Am P&L 6 2016	70⅞	70	70¼
1	Am Rad 4½ '47	94¾	94¾	94¾
1	Am Roll M 5 '48	56	54¾	56
4	Am Roll M 4½ '33	70½	70½	70½
2	Am Seat 6 '36	34	34	34
7	Appal Gas 6 '45	6⅛	6	6⅛
4	Appal Gas 6 '45 B	6	6	6
6	Appal Pow 5 '56	92	91¾	92
5	Appal P 6 2024 A	85	84	85
18	Ark P & L 5 '56	87¾	86¾	87¾
14	As Elec 4½ '53	47½	46½	47½
16	As G&E 5½ Inv ctf	29¾	27	29¾
54	As G & E 5 '50	30½	27	30½
2	As G & E 5½ '77	33	33	33
58	As G & E 5 '68	30½	26½	30½
113	As G & E 4½ '49 C	29½	25⅝	29½
11	As Rayon 5 '50	42	41¼	41¼
24	As Tel Ut 5½ '44 C	27	25½	27
3	As Tel Ut 6 '33	48	48	48
8	As T&T 5½ '55 A	37½	36¼	37½
	B			
4	Bell T Can 5 '55 A	97½	97¼	97½
1	Beacon Oil 6 '36xw	95⅛	95⅛	95⅛
27	Bell T Can 5 '57 B	97⅞	97	97⅞
1	Bell T Can 5 '60 C	97⅛	97⅛	97⅛
7	Birming Gas 5 '59	61½	61	61½
2	Blackst V G&E 5 B	100	100	100
1	Bost & Me R R 6 M	100⅛	100⅛	100⅛
2	Bost Con Gas 5 '47	101⅞	101⅞	101⅞
18	Broad Riv P 5 '54A	53⅞	52	53⅞
2	Buf G El 5 '56 A	103	103	103
	C			
6	Can N Ry Eq 7 E	101½	101	101
1	Can Nor P 5 '53 A	70	70	70
26	Caro P & L 5 '56	78	77	78
1	Cen Ariz L&P 5 '60	89½	89½	89½
1	Cen Ill P S 5 '56 E	78	78	78
3	C Ill P S 4½ '81 H	72	72	72
5	C Ill P S 4½ '67 F	72½	71¾	72½
2	C Oh L&P 5 '50 A	71	70	70
17	Cen P & L 5 '56	69½	68	68½
3	Cen Pow 5 '57 D	72	[illegible]	72
55	Cen P Svc 5½ '49	12⅞	12	12⅞
5	C P Svc 5½ '49 xw	11¼	11	11
31	Cent St El 5½ '54	49	47⅛	49
3	Cen St El 5 '48	49½	47	49½
18	C St P&L 5½ '53	47	46¼	46¼
1	Cen Vt P S 5 A '59	88	88	88
42	Chi Dis E 4½ '70A	80¼	80	80¼
1	Chi Dis E 5½ '35 B	81	81	81
11	Chi Pneu T 5½ '42	46	42	46
45	Cig Strs R 5½ '49A	21¾	20	20¼
1	Cin St Car 6 '55 B	59	59	59
2	Cities Ser 5 '66	43	42	43
307	Cities Ser 5 '50	45¾	40¼	45¾
32	Cit S Gas 5½ '42	61	57⅝	60
9	Cit S G Pipe 6 '43	64	62½	63⅞
31	Cit S Pow 5½ '52	49	45¼	49
14	Cit S Pow 5½ '49	48	46⅛	48
1	Clev E Ill 5 '39	105⅛	105⅛	105⅛
5	Clev Ry 5 '33	85	85	85
7	Com'w Ed 5 '53 A	99⅞	99¾	99¾
13	Com'w Ed 5 '54 B	63	60	63
1	Comwl Ed 4½ '60 E	92⅝	92⅝	92⅝
29	Comwl Ed 4 '81 F	85⅛	84¾	85
34	Comwl Ed 5½ '62 C	102¾	102½	102¾
43	Comwl S 5½ '48 A	75¾	72⅛	75¼
23	Com P & L 5 '57	57	55	57
1	Conn L&P 7 '51	110⅛	110⅛	110⅛
2	Conn L&P 4½ '56 C	98¼	98¼	98¼
1	Conn L&P 5 '62 D	103¼	103¼	103¼
1	Con G Balt 4½ '54	101	101	101
3	Con G EL&P 4½ '35	102⅞	102⅞	102⅞
3	Con G Balt 4 '81	93½	93½	93½
9	Con G Ut 6½ '43A	18⅞	18½	18½
13	Con Gas Ut 6 '43 A	31	30¼	30½
10	Consum P 5 '36	104½	104¼	104½
21	Consum P 4½ '58	99	98⅝	99
105	Cont G&E 5 '58 A	61½	60¼	61¼
2	Cont Oil 5¼ '37	95	94¾	95
2	Cont R&St F 6 '40A	40	40	40
6	Crucible St 5 '40	60	60	60
7	Cudahy P 5½ '37	87½	87½	87½
7	Cudahy P 5 '46	98½	98½	98½
6	Cum CP&L 4½ '56	85	85	85
	D			
2	Dallas P&L 6 '49 A	106	106	106
1	Dall P&L 5 '52 C	100	100	100
61	Dayton P&L 5 '41	102¼	102	102
1	Den Salt 6 '60	37	37	37
16	Det C G 6 '47 A	95	94¾	95
2	Det C G 5 '50 B	85⅛	85	85
10	Dix Gulf G 6½ '37A	83	82	83
2	DetIntBr 6½ '52cod	2¼	2⅛	2¼
7	Duke Pow 4½ '67	95	94	95
	E			
14	East Ut Inv 5 '54 A	29	24	29
4	Ed El Ill 5 '35	102½	102¼	102⅜
3	Ed El Ill 5 '34	102	102	102
16	Ed Ed Ill 5 '33	101½	101⅛	101⅛
67	Elec P&L 5 2030	57	52¾	57
4	Empire Dis E 5 '52	52	50	51⅞
24	Empire O&R 5½ '42	52¼	48¼	52¼
10	Erie Ltg 5 '67	97	96	97
	F			
1	Fairb Morse 5 '42	62½	62½	62½
1	Fed Wat 5½ '54	47	47	47
2	Fisk Rub 5½ '31	42⅝	42½	42⅝
2	Fisk R 5½ '31 cod	42½	42½	42½
25	Fla P&L 5 '54	74⅛	73½	74⅛
4	Fla P 5½ '79 A	63½	63	63½
	G			
7	Gary E&G 5 '34 A	70½	69	69
31	Gatin P 5 '56	72½	72	72½
2	Gatin P 6 '43	69⅝	69¾	69⅝
9	Gatin P 6 '41 B	67⅞	66⅝	67⅞
1	Gen Motor Ac 5 '33	101	101	101
9	Gen Motor Ac 5 '36	101½	101¼	101½
7	Gen Pub Ut 6½ '56	36½	35⅜	36½
14	Gen Pub Ut 6½ '33	42¼	40	41¾
15	Gen W Wk 5 '43 A	37¼	35½	36¾
14	Gen W Wk 6 '44 B	11⅛	10½	10½
11	Geo Pow 5 '67	86½	85½	86⅛
5	Geo P&L 5 '78	64⅛	64⅛	64⅛
4	Glen Ald Coal 4 '65	57	57	57
2	Glidden Co 5½ '35	87	87	87
5	Gobel A 6½ '35 A	70¼	70¼	70¼
1	Grand Trunk 4 '50	64	64	64
2	Gulf Oil Pa 5 '47	98¼	98¼	98¼
2	Gulf St Ut 5 '56 A	80	80	80
	H			
4	Hood Rub 7 '36	52	51¼	52
1	Hood R 5½ '36	40	40	40
3	Houst G G 6½ '43	40	40	40
2	Houst G G 6 '43 A	49¾	49¾	49¾
6	Hous L&P 4½ '81 E	87½	87½	87½
3	Hous L&P 5 '53 A	98	98	98
1	Hydr P Nia F 5 '50	103½	103½	103½
11	Idaho P 5 '47	97¾	97⅛	97¾
30	Ill Cen 4½ '34	50	46½	50
2	Ill N Ut 5 '57	92	92	92
35	Ill P&L 5 '56 C	72	70⅜	71⅜
5	Ill P & L 5½ '57	63	61⅝	63
26	Ill P & L 6 '53 A	81	77	81
4	Ill P & L 5½ '54 B	77	76	76
1	Indep Oil 6 '39	85	85	85
15	Ind & Mich 5 '55	95	95	95
1	Ind El 6½ '53 B	81½	81½	81½
12	Ind E 5 '51 C	73½	73	73½
1	Indnapls G 5 '52	82	82	82
10	Indnap P&L 5 '57A	94¾	94¼	94¼
5	Insull Ut Inv 6 '40B	1¾	1¾	1¾
1	Interc P 6 '48 A ww	3½	3½	3½
2	Inter P S 7 '36 D	98½	98½	98½
14	Inter P S 7 '57 E	87	87	87
4	Inter P S 6½ '55 C	81¼	81¼	81¼
1	Inter S A 5 '47	52	52	52
9	Inters Pow 6 '52	48¾	48	48¾
36	Inters P 5 '57	67½	65½	66½
6	Inters P S 5 '56 D	72⅛	72⅛	72⅛
10	Inters P S 4½ '58	68	68	68
2	Ia-N L&P 5 '57	77½	77½	77½
5	Jacksonville G 5 '42	64¾	63	64¾
13	Jer C P&L 4½ '61C	90¾	89½	89½
7	Kan G&E 6 2022 A	91	90⅝	90⅝
11	Kan P&L 5 '57 B	82½	81¾	82
5	Kelly Spring 6 '32	50½	47¼	50½
4	Ky Util 5 '69 I	77½	77½	77½
2	Ky Util 5 '61 H	79	79	79
6	Kop G & C 5½ '50	86	86	86
7	Kop G & C 5 '47	78½	78	78½
1	Kresge 5 '45	90	90	90
1	Kresge 5 '45 ctf	85	85	85
1	Laclede G 5½ '35	63	63	63
3	Lake Super 5 B '56	84	84	84
35	Lehigh PS 6 2026A	83½	80	83½
3	Lex Util 5 '52	70	70	70
8	Lib McN & L 5 '42	58	57	58
2	Lone Star G 5 '42	86	86	86
9	Los A G&E 5½ '49I	101¼	100½	101¼
1	Louis G&E 6 A '37	98⅞	98⅞	98⅞
17	Louis P&L 5 '57	90	89½	89¾
8	Manitoba P 5½ '51A	57½	57	57
12	Mass Gas 5½ '46	91½	90¾	90¾
1	McCord R 6 '43	28	28	28
1	Memphis P&L 5 '48	98	98	98
1	Metro Ed 4 '71	77	77	77
35	Metro Ed 5 '62 F	97	94¼	97
3	Mich As Tel 5 '61 A	68	68	68
30	Mid W Ut 5 '32	9¾	9	9½
25	Mid W Ut 5 '33	9¾	9⅛	9¾
1	Mid W Ut 5 '34	9⅛	9⅛	9⅛
5	Mid W Ut 5 '35	9¾	9⅛	9¾
16	Minn G Lt 4½ '50	83⅛	82¾	82¾
6	Minn P&L 4½ '78	82	82	82
3	Minn P & L 5 '55	88	88	88
3	Miss Riv P 6 '44 ww	84	84	84
4	Miss P&L Co 5 '57	78¾	77	78¾
1	Miss Pow 5 '55	73½	73½	73½
7	Miss Riv P 5 '51	102	100⅝	102
1	Mo Pub Sv 5 '47 A	62¾	62¾	62¾
12	Monon WP 5½ '53B	76	75	76
29	Montr LH&P 5 '51A	96½	96¼	96½
14	Mont LH&P 5 '70 B	95	94½	95
1	Morris Plan 6 '47xw	45	45	45
14	Narragansett 5 '57	99	99	99
16	Narragan 5 B '57	99¼	98½	99
8	Nat El P 5 '78	5	4⅝	4⅝
4	Nat P&L 6 2026 A	87¼	87¼	87¼
9	Nat P&L 5 2030 B	71½	71	71
79	Nat Pub Sv 5 '78	22	19¾	21⅝
5	Nat Tea 5 '35	81	81	81
1	Nebr Pow 6 A 2022	95	95	95
25	Nebr Pw 4½ '81	96	95¼	96
1	Neisner Bro 6 '48	28	28	28
8	Nevada Cal E 5 '56	70¼	70	70
23	N Eng G & E 5 '50	61½	60	61½
9	N Eng G&E 5 '48	61⅝	61	61
21	N Eng G&E 5 '47	61	59⅞	60
44	N Eng Pow 5½ '54	68	66½	68
22	N Eng Pow 5 '48	63¾	62¾	63¾
1	N Eng Pow 5 '51	99	99	99
5	NYForgn 5½ '48ww	66	66	66
12	NY Pw&Lt 4½ '67	91¼	91	91¼
65	NY St E&G 4½ '80	89⅞	88	89⅞
11	NY St E&G 5½ '62	98	97½	97½
5	Niag Fall P 6 '50	106¼	106	106¼
28	N Am L&P 5½A '56	49⅝	49	49⅛
9	No Cont Ut 5½ '48A	37¾	37	37⅞
5	No Oh P&L 5½ '51	96⅞	96	96⅞
2	No Oh Tr & L 5 '56	93	93	93
2	No State P 5½ '40	92¼	92¼	92¼
41	No St P 4½ '61	90½	89⅝	90½
1	Northwest El 6 '35	90	90	90
1	N W Pow 6 '60	18¾	18¾	18¾
6	Ohio Edis 5 '60	95	94	95
4	Ohio Pow 5 '52 B	100½	99½	100½
22	Ohio Pow 4½ '56 D	92½	92¼	92½
2	Okla G & E 6 '40 A	79¼	79¼	79¼
17	Okla G & E 5 '50	87½	87⅜	87½
2	Okla P&Wat 5 '48A	65	65	65
13	Pac G&E 4½ '57 E	94	93¾	94
22	Pac G&E 4½ '60 F	95	93¾	95
7	Pac G&E 5 '55 D	100	99½	99½
7	Pac G&E 5½ '52C	102⅞	102⅞	102⅞
2	Pac G&E 6 '41 B	107⅞	107¾	107⅞
3	Pac Inv 5 '48 A	70	70	70
16	Pac P&L 5 '55	71¾	70⅞	71¾
1	Pac Wes Oil 6½ '43	64	64	64
8	PenCen P&L 4½ '77	80	77	80
8	Pen El 4 '71 F	76	75¾	75½
2	Pen-O Ed 5½ '59 B	78	78	78
1	Pen O P&L 5½ '54A	97½	97½	97½
2	Pen Pow 5 '56	97½	96⅞	97½
9	PeoGas L&C 4½ '34	100	100	100
76	Peo GL&C 6 '57 C	101⅞	101¼	101¾
7	Peo G L&C 4½ '35	99	98⅞	99
1	Phila El 5 '66	105¾	105¾	105¾
8	Phila El P 5 '72	105½	105½	105½
1	Ph Sub G&E 4¾ '57	101	101	101
1	Piedmnt El 6½ '60A	64	62	62
10	Piedmnt N Ry5 '54A	62¼	61¼	61¼
6	Poor & Co 6 '39	62	59½	59½
5	Pow Cor NY 5½ '47	76	75	76
7	Pub Sv N Ill 5 '56	90½	90½	90½
5	Pub Sv N Ill 5 '66 C	88¼	88	88¼
5	PubSvN Ill 4½ '80E	80	79⅞	80
15	PubS N Ill 4½ '81F	80	79⅞	80
86	Pub S N Ill 6½ '37G	99	98⅞	99
6	Pub Sv NJ 6 ctfs	110	109	110
5	Pub Sv Okla 5 '57D	78½	77½	78½
5	Pub S Subs 5½ '49A	65	65	65
10	Pug Sd P&L 5½ '49	75½	74¾	75½
5	Pug Sd P&L 5 '50C	71½	71½	71½
12	Pug S P&L 4½ '50D	68¾	67	68½
1	Rad K O 6 '41 f pd	75	75	75
1	Rem Arms 5½ '33	93	93	93
5	Rep Gas 6 '45 A	19	18¾	18¾
4	Roch Cen P 5 '53	47¼	46¾	46¾
58	Roch G&E 5 '62 E	99	98½	98⅞
3	Ryerson & S 5 '43	76	74	74
9	Safe Har W 4½ '79	96¾	96	96¾
3	San Joa L&P 6 '52B	102¼	102¼	102¼
3	San Joa L&P 5D '57	92	92	92
5	Schulte R E 6 '35xw	13½	13½	13½
1	Seattle Lt 5 '49	60⅞	60⅞	60⅞
3	ShawgW&P4½ '67A	71	71	71
9	ShawgW&P4½ '68B	71	70¾	70¾
2	Shawng W&P 5 '70C	80½	80½	80½
2	Sher-Wyo 6 '47	31	31	31
38	SE P&L 6 2025A xw	79¾	78¼	78½
10	So Cal Ed 5 '51	101⅝	101	101⅝
3	So Cal Ed 5 '52	101⅜	101⅜	101⅜
13	So Cal Ed 5 '54	101⅛	101	101
3	So Cal Gas 5 '37	86⅞	86⅞	86⅞
1	So Cal Gas 4½ '61	86¾	86¾	86¾
48	So Ind G&E 5½ '57	101	99⅝	101
4	Sou Nat Gas 6 '44	48⅛	47½	48⅛
4	So'west G&E 5 '57A	78¼	78	78¼
5	So'west G&E 5 '57B	76¾	76¾	76¾
4	So'west L&P 5 '57 A	74	73	73
10	So'west Nat G 6 '45	35	33	34
13	So'westP&L 6 2022A	69	68	69
28	Stand G&E 6 '35	68½	63½	68⅛
24	StandG&E 6 '35 cvt	68	64¼	68
37	Stand G&E 6 '51	58⅛	57	58⅛
17	Stand G&E 6 '66	58⅛	57	57
17	Stand P&L 6 '57	57	56	57
201	Studebak Cor 6 '42	60¼	59	59¾
1	Sun Oil 5½ '39	99⅝	99⅝	99⅝
2	Sun Oil 5 '34	100	100	100
5	Superpw Ill 4½ '68	74½	74½	74½
7	Swift & Co 5 '40	92¼	91½	91½
5	Swift & Co 5 '44	100¼	100¼	100¼
1	Tenn El P 5 '56	90¾	90¾	90¾
27	Tex El S 5 '60	86	85¼	85½
8	Tex G U 6 '45	16	13½	15
13	Tex P&L 5 '56	90	89¾	90
16	Tex P&L 5 '37	100⅝	100⅝	100⅝
11	Tide Wat P 5 '79 A	66	65⅝	66
1	Tri Util 5 '79	⅝	⅝	⅝
2	Twin C R T 5½ '52A	34	33⅝	34
12	Ulen & Co 6 '44	23	22	23
18	Union El 5 '57	100½	100	100½
2	Union G Cor 5 '50	98⅝	98⅛	98⅝
4	Un L&P 6½ '74	62½	62⅛	62½
21	Un L&P 6 '75	59¾	59	59¼
2	Un L&P 5½ '59	77	75	77
10	Un L&R 5½ '52	59½	59	59
10	Un L&R 6 '73 A	56⅝	55½	55½
17	U S Rub 6 '33	94	94	94
1	U S Rub 6½ '33	99⅞	99⅞	99⅞
2	U S Rub 6½ '37	57	55	57
3	U S Rub 6½ '38	58	55	58
3	U S Rub 6½ '40	55	55	55
3	Utica G&E 5 '52 E	97	97	97
1	Van Camp P 6 '48	18	18	18
1	Virg El Pow 5 '55A	94¾	94¾	94¾
1	Virg Pub S 6 '46	60	60	60
3	Virg P S 5½ '46 A	73	72¾	72¾
9	Virg Pub S 5 '50 B	66½	65½	66½
8	Waldorf-Ast 7 '54	13½	11½	13
11	Wash Wat P 5 '60	98¼	98	98¼
3	West Pa 5 2030	63	63	63
13	West Tex Ut 5 '57A	54¾	53¼	54¾
12	W UnG&E 5½ '55A	88¾	86⅛	88½
1	Wisc El P 5 '54 A	98	98	98
5	Wisc P&L 5 '56 E	86¾	86¾	86¾
1	Wisc P & L 5 '58 F	88½	88½	88½
1	Yadin Riv P 5 '41	94½	94½	94½
	FOREIGN BONDS.			
12	Buen Aires Pr 7½	39	37¼	39
1	Buen Aires Pr 7 '52	33¾	33¾	33¾
1	Cauca Val 7 '48	11½	11½	11½
13	Cen Bk Ger 6 '51 B	50⅝	48½	50⅝
5	Chile Mtg Bk 6 '31	10⅝	10⅝	10⅝
7	Com Prvt Bk5½ '37	55¼	54¼	54¼
2	Danzig Port 6½ '52	42	42	42
6	Europ El 6½ '65xw	58	57¼	57¼
1	Europ Mg 7 '67 C	29	29	29
8	Fin R M Bk 6 '61	49	45⅞	49
22	Ger C Mun 7 '47	43	42½	43
12	Ger C Mun 6 '47	41¾	41½	41¾
1	Hamburg El 5½ '38	61	61	61
1	Hanover St 6½ '49	37	37	37
1	Hanover City 7 '39	37¼	37¼	37¼
2	Isarco Hyd El 7 '52	63	63	63
7	Mendoza Pr 7½ '51	27¾	26½	27¾
22	Prussia El 6 '54	54⅝	54	54⅝
2	Rio de Jan 6½ '59	8⅞	8⅞	8⅞
15	Ruhr Gas 6½ '53 A	44	43½	44
1	Russ 5½ '21	2	2	2
2	Sax P Wks 5 '32	64	64	64
13	Saxon P Wks 6 '37	58	57⅛	58
2	Stinnes 7 '36 xw	41	40	41
22	Stinnes 7 '46 xw	39⅛	38¾	38¼
12	Terni Elec 6½ '58	65¾	65⅛	65¼
1	Un El Svc 7 '56 xw	68½	68½	68½
3	Un Ind 6 '45	47½	47⅛	47½

XD—Ex dividend. EX—First sale since ex dividend date or dates. XR—Ex rights. (a) Plus extra or extras. (b) Including extra or extras. (d) Payable in scrip. (e) Paid last year. (f) Payable in stock. (g) Paid so far this year. (h) Cash or stock. (m) Also extra cash or stock dividend paid since January 1. (ur) Under rule. (ww) With warrants. (x) Without warrants.

Holders of

The New York, Chicago & St. Louis Railroad Company

Three-Year 6% Gold Notes Due October 1, 1932

are reminded that unless the holders of substantially all of the notes agree to the plan dated September 13, 1932, for the payment of the notes, the company will be unable to obtain from the Reconstruction Finance Corporation the loan necessary to make the contemplated payment of 25% of the principal of the notes in cash, or to avoid the consequences of a default.

Whether or not the company is to be saved from the serious situation now confronting it depends entirely upon the action taken by the noteholders who have not yet deposited. **Noteholders who delay in depositing their notes are jeopardizing their chances of receiving any cash payment whatever.**

A considerable amount of notes has been deposited and deposits during the past two days have been increasingly large, but unless the conditions imposed by the Reconstruction Finance Corporation are satisfied and the loan tendered by it obtained the company will be unable to make the plan operative.

All noteholders are accordingly urged to deposit their notes at once with Guaranty Trust Company of New York, depositary, 140 Broadway, New York, N. Y., in order to assure consummation of the plan.

Copies of the plan, of the deposit agreement and of a letter of transmittal for use in depositing notes may be obtained from the company or from the depositary.

THE NEW YORK, CHICAGO & ST. LOUIS RAILROAD COMPANY

Dated at Cleveland, Ohio, September 21, 1932.

W. L. ROSS, President.

Inquiries and communications should be addressed to Geo. S. Ross, secretary, the New York, Chicago & St. Louis Railroad Company, Terminal Tower, Cleveland, Ohio.

DAY NURSERY PROGRAM LISTED

Davis Meets Cosden in Six-Rounder at Alexandria.

BENNY SCHWARTZ, of Baltimore, and Frankie De Angelo, of Washington, two bantamweight flashes, have been selected to headline the opening program for the benefit of the Alexandria Day Nursery Monday night at Portner's Arena.

Schwartz and De Angelo are to step eight rounds. The little Italian speedster hasn't fought before District fans since that eventful night last September at Fort Washington when he defeated Billy Landers, of Norfolk, before a record crowd of 3,000. Frankie, now under the wing of Harry "Kid" Groves, expects to hit the 120-pound limit before he swings into action. He is training daily at Frankie Mann's gym. Managed by Goldie Ahern, Schwartz scored last over Billy Landers at Twin City in a slashing ten-rounder.

Roddy Davis, of Washington, faces Kid Cosden, of Cordova, Md., in a six-rounder, while in the other six Billy Essinger clashes with Young Raspi. Doug Swetman meets Tommy Horn and Leroy Zinkhan opposes Benny Toothman in the fours.

Press Club Golfers In Title Event Oct. 3

From dawn to dark Monday, October 3, the Manor Club course will be congested with members of the National Press Club playing in their first annual tournament. All members of the club, golfers or not, are eligible, or will be after plunking down the $2.50 entrance fee.

President Bascom N. Timmons has donated a handsome trophy, which will be presented the winner with elaborate ceremonies. The cup will be competed for annually, probably forever, as one must win it three times to obtain permanent possession.

Entries will be received no later than Friday, September 30, at the club. Contestants may choose their partners and tee off at any time during the day.

121 D. C. Golfwomen In Corby Play Today

Eight additional entries yesterday boosted the field of women golfers which will compete in the 18-hole handicap tournament for the Corby Cup this morning at the Columbia Country Club, to 121.

Each of the ten member clubs of the Women's District of Columbia Golf Association is well represented in the event, and competition promises to be keen. The defending champion, Mrs. J. Marvin Haynes, will not be present. Mrs. Everett Eynon, of Columbia, won the cup in 1930, Miss Winifred Faunce, of Manor, in 1929, and Miss Susan Hacker, of Chevy Chase, in 1928.

The first threesome will tee off shortly after 8 o'clock. There will be a prize for low gross, and three for low net.

C. U. COACH PLEASED; HILLTOP LINE SLOW

Continued from Page 11.

increase the population of the squad, for Irvine Holbrook, promising sophomore guard, will be out for a month with water on the knee, it was determined yesterday.

Coach Bergman, who was an all-American half back with Notre Dame in 1919, is highly pleased with the manner in which several of his untried-in-varsity-competition players reacted to the tough Maryland scrimmaging, notably Bill Conter, 190 guard; Ed White, center; John Ball, Ray Howe's substitute on end, and Tom and Babe Gearty, backs, both of them excellent passers.

Rain Slows Down Work Of Georgetown Gridmen

Rain slowed down Georgetown University's practice session yesterday, confining it to an hour of dummy scrimmage mixed with a little line scrimmage on the side.

The sad fact that the Georgetown line will be no world-beating combination this year was borne out in Tuesday's rough scrimmage. Coach Tom Mills hopes that it was the uncertain footing of the Hilltop training field, but probably realizes deep within himself that the Hoya line is ponderous and slow, and far from perfect on the offense.

SANDLOT DUST

The Capital City League's junior champions, Georgetown A. C., managed by Buck Trundell, will play an intercity series with the Barclay A. C., junior champions of Baltimore, starting Sunday afternoon in Baltimore. The second game will be played in Washington the following Sunday, probably at the Barracks Field, where the Millers, Capital City League senior champions, hung it on the Baltimore senior champs, Fairy Golds, last week.

The "rubber" game between the Dixie Pigs and Hyattsville will be played at Maryland University field Sunday instead of Riverdale... Bethesda A. C. wants a Sunday game with a team having a diamond; call Bradley 233... Woodley A. C. challenges Kensington or Wheaton or anybody else who wants to play Sunday; call Adams 5162... Riggs A. C. wants a Saturday game; Silver Spring 511-J... Warwick A. C. gridders will practice tonight at Seventeenth and B streets at 7:30 o'clock... Ciro's Italian Village nine meets Mount Rainier Sunday at Mount Rainier... The Rainiers were supposed to play Federal Storage, but Ciro's had a prior claim on their services, or sump'n.

Hitting the Headpin

THE Knights of Columbus Bowling League started its 1932 season auspiciously last night at Convention Hall with two record-smashing marks being chalked up.

Gene McGolrick, of Marquette, broke the high set record of his league by blasting down 431 pins in three games—135, 138 and 139.

The Van Sant, of Balfour tumbled 183 pins in a single game to break all high game records.

Columbia Bowling Alleys won two out of three from Rendezvous last night in the opening match of the District League. Bob Lawhorne led the boys with a 356 set.

Paced by Ben Hare's 150 high game, King's Palace bowlers defeated Judd & Detweiler last night at Lucky Strike's alleys, 1,803 to 1,646. The victors had a high set of 407.

46-0 VICTORY TO TRAINING SCHOOL

Central Seconds Bow With Merryman in Role of Star.

NATIONAL TRAINING SCHOOL inscribed its second victory of the season in the record books yesterday as it scalped Central by a score of 46 to 0, before a crowd of 2,000 fans. The victors played Central's second stringers, but so impressive were they it is doubtful if Bert Coggins' first eleven would have staved off defeat.

Training School smashed through Central's line like scissors cutting through paper. Clarence Merryman slipped off tackle for a 65-yard run and the first score of the afternoon on the second play of the game. After that it was just one long succession of Orange-clad backs streaking through the Central secondary for 6-pointers.

Central Is Never Dangerous.

Central never approached within hailing distance of its opponent's goal line. Its line plays were squashed by the big training school line, its running plays halted before the ball carrier reached the line of scrimmage, and the few forward passes it attempted were either broken up or went awry.

Ray Signs, full back, traveled 60 yards for the third touchdown of the game, after fumbling a bad pass from center. Not long after he tossed a 20-yard pass to Thompson, who raced the remaining 20 to the final stripe.

Happy Noe scored the final seven points on a 45-yard run off-tackle to goal, followed by a successful run for the extra point.

Training School's well-organized cheering section and the school band lent a college atmosphere to the proceedings.

Central.	Position.	Train. School.
Swift	L.E.	Thompson
Marshall	L.T.	Choice
Raub	L.G.	Glover
Myers	Center	Prisch
Hughes	R.G.	Halloway
Cioffe	R.T.	Corey
Lynch	R.E.	Johnson
Gates	Q.B.	Merryman
Richardson	L.H.	Brown
Porter	R.H.	Paynter
Raffel	F.B.	Kiski

Nat'l Training School	13	13	20	0	—46
Central	0	0	0	0	— 0

Touchdowns—Merryman (2), Signs (2), Thompson, Paynter, Noe. Points after touchdown—Kiski (placement), Signs (rush), Noe (2) (rush and placement). Substitutions—(Central) Allen, Wilson, Laflin, Shuffle, Pearce; (National Training School) Signs, Ware, Solentina, Noe, Young, Shoemaker, Robbins, Hartung, Zanbo, Askins. Referee—J. Mitchell. Umpire—Kail. Head linesman—Ayres.

Baltimore Women Golfers to Invade

Determined to gain revenge for a defeat handed them earlier in the season, an all-star team of sixteen women representing Baltimore golf clubs will invade Indian Spring tomorrow morning to oppose the outfit from the Women's District of Columbia Golf Association.

The team selected by the two captains, Mrs. J. Marvin Haynes and Mrs. Jerome Meyer, to represent the District, follows:

Mrs. Hugh Nicolson (Washington), Mrs. Everett Eynon (Columbia), Miss Susan Hacker (Chevy Chase), Mrs. J. W. Beller (Columbia), Mrs. Donald Scott (Indian Spring), Mrs. Hubert Quinter (Columbia), Mrs. Harrison Brand, jr. (Chevy Chase), Mrs. Alma von Steiner (Congressional), Mrs. J. V. Brownell (Indian Spring), Mrs. C. K. Osborne (Army-Navy), Mrs. J. F. Dowdall (Congressional), Mrs. Ora Emge (Beaver Dam), Mrs. J. O. Rhyne (Congressional), Mrs. Roland Mackenzie (Columbia), Mrs. L. G. Pray (Manor), and Mrs. Jerome Meyer (Woodmont).

Raymond in Finals Of Playground Tennis

Raymond and Burroughs Playgrounds tennis team will meet this afternoon at 3:30 o'clock at Chevy Chase Playground for the junior team championship of section A of the Playground Tennis League.

Raymond advanced to the final round yesterday by completing the rout of Garfield, which it started Monday. Vic Inoff and Willie Wilson, Raymond, defeated J. Burke and Brown, of Garfield, 4—6, 6—4, 8—6, and Joe Harrad and Maurice Rosenberg, Raymond, defeated P. Burke and Dungan, 7—5, 8—6.

Play was stopped by darkness Monday, with Raymond leading, 2—1, in matches, and yesterday's victories gave them the match, 4—1.

The winner of today's match will meet Georgetown tomorrow at 3:30 o'clock, for the city championship.

No League Affiliation For Hawks and Celtics

Special to The Washington Post.

Baltimore, Sept. 21.—The proposed professional football league to include teams of Washington, Alexandria, Philadelphia and this city failed to materialize at a meeting of representatives of the teams at the Emerson Hotel tonight. The unwillingness of the Clifton Heights team, of Philadelphia, coached by Marty Brill, to take a franchise resulted in the defeat of the idea. However, most of the teams scheduled each other for the coming season.

Patsy Donovan represented the Mohawk A. C., of Washington, and Buck Grier and Jack Tullock represented the Celtics of Alexandria.

LEGAL NOTICES

TREASURY DEPARTMENT, OFFICE OF THE COMPTROLLER OF THE CURRENCY Washington, D. C., Sept. 9, 1932.
Notice is hereby given to all persons who may have claims against "Bank of Brightwood," Washington, D. C., that the same must be presented to Claude H. Woodward, Receiver, with the legal proof thereof, within three months from this date, or they may be disallowed.
J. W. POLE, Comptroller of the Currency. se9tode8inc

TREASURY DEPARTMENT, OFFICE OF THE COMPTROLLER OF THE CURRENCY Washington, D. C., Aug. 25, 1932.
Notice is hereby given to all persons who may have claims against "North Capitol Savings Bank," Washington, D. C., that the same must be presented to Jno. S. Bryan, Receiver, with the legal proof thereof, within three months from this date, or they may be disallowed.
J. W. POLE, Comptroller of the Currency. au25-no25

BANKRUPTCY NOTICES

IN THE SUPREME COURT OF THE DISTRICT of Columbia, holding a Bankruptcy Court. In the matter of Samuel Kluft, trading as "The Eagle Bedding Company," Bankrupt. In Bankruptcy No. 2705. To the creditors of Samuel Kluft, trading as "The Eagle Bedding Company," of the City of Washington, District of Columbia: Notice is hereby given that on the 17th day of September, 1932, the said Samuel Kluft was duly adjudicated bankrupt, and that the first meeting of his creditors will be held at my office in the Investment Building, 15th and K streets northwest, Washington, D. C., on the 30TH DAY OF SEPTEMBER, 1932, at 11:30 o'clock a. m., at which time the said creditors may attend, prove their claims, appoint a trustee, examine the bankrupt, and transact such other business as may properly come before said meeting. Notice is further given to the creditors that the said bankrupt has announced his intention to formally offer at said meeting, after his examination, in composition to his unsecured creditors, twelve and one-half (12½) cents on the dollar of their claims, payable 6¼ cents in cash immediately upon the confirmation of said composition and 6¼ cents by note, payable January 15, 1933. And you are further notified that on the making of the formal offer at said meeting, or at an adjourned session thereof, the meeting will be continued until Tuesday, October 4, 1932, at 10 o'clock a. m., without notice, for the filing of acceptances thereof.
FRED J. EDEN, Referee in Bankruptcy.

AUCTION SALES

THOS. J. OWEN & SON, Auctioneers, 1431 Eye Street N.W.

TRUSTEES' SALE OF VALUABLE FOUR-STORY BRICK DWELLING, BEING PREMISES NO. 2356 MASSACHUSETTS AVENUE NORTHWEST.
By virtue of a certain deed of trust duly recorded in Liber No. 6464, folio 343, et seq., of the land records of the District of Columbia, and at the request of the party secured thereby, the undersigned trustees will sell, at public auction, in front of the premises, on WEDNESDAY, the TWENTY-EIGHTH DAY OF SEPTEMBER, A. D. 1932, at TWO O'CLOCK P. M., the following described land and premises, situate in the District of Columbia, and designated as and being lot 33 in block 8 in Rodgers and others' Trustees, subdivision of Kalorama Heights, as per plat recorded in the Office of the Surveyor for the District of Columbia in Liber County 7, folio 34. Said block 8 being now known for taxation purposes as Square 2507.
TERMS OF SALE: One-third of the purchase-money to be paid in cash, balance in two equal installments, payable in one and two years, with interest at 6 per centum per annum, payable semiannually, from day of sale, secured by deed of trust upon the property sold, or all cash, at the option of the purchaser. A deposit of $1,000 will be required at time of sale. All conveyancing, recording, etc., at cost of purchaser. Terms of sale to be complied with within 30 days from day of sale, otherwise the trustees reserve the right to resell the property at the risk and cost of defaulting purchaser, after five days' advertisement of such resale in some newspaper published in Washington, D. C.
HUGH A. THRIFT,
ABNER H. FERGUSON,
Trustees.
P—se17.d&ds ex S.

THURSDAY, SEPTEMBER 29, 1932—
THOS. J. OWEN & SON, Auctioneers, 1431 Eye Street N.W.

TRUSTEE'S SALE OF VALUABLE REAL ESTATE, BEING A TWO-STORY BRICK DWELLING, CONTAINING EIGHT ROOMS AND THREE BATHS; ALSO TWO-CAR BRICK GARAGE; KNOWN AS 2848 CONNECTICUT AVENUE NORTHWEST.
By virtue of a certain deed of trust recorded in Liber No. 4950, folio 295, of the land records of the District of Columbia and at the request of the party secured thereby, the undersigned will sell at public auction, in front of the premises on THURSDAY, SEPTEMBER TWENTY-NINTH, 1932, at FOUR O'CLOCK P. M., the following described land and premises situate in the District of Columbia, and being Lot numbered Eighty-two (82) in Middaugh & Shannon, Inc., subdivision of lots in Block numbered Seventeen (17) "Woodley Park," as per plat recorded in Liber No. 68, folio 115, of the records of the office of the surveyor for the District of Columbia; said Block numbered Seventeen (17) being now known for purposes of assessment and taxation as Square numbered Twenty-one Hundred and Seven (2107); upon the following terms:
TERMS OF SALE: Purchaser to pay one-third of the purchase price in cash, the balance in two installments in one and two years, respectively, with interest at the rate of 6½ per cent per annum, and secured by deed of trust on the property sold, or all cash at the option of the purchaser; taxes paid or adjusted to the date of sale; purchaser to pay interest on purchase price from date of sale to date of settlement at 6½ per cent per annum; all conveyancing, recording, revenue stamps, &c., at the cost of the purchaser; good title or no sale; a deposit of $500 will be required at the time of sale and settlement to be within thirty (30) days of the date of sale, or deposit forfeited, and the property resold at the cost and risk of the defaulting purchaser after five (5) days' previous advertisement of such resale in some newspaper published in Washington, D. C.
J. WRILEY JACOBS,
Surviving Trustee,
925 15th Street N.W.
P—se19.20.21.22.23.24.26.27.28.29

THURSDAY, SEPTEMBER 29, 1932—
THOS. J. OWEN & SON, Auctioneers, 1431 Eye Street N.W.

TRUSTEES' SALE OF VALUABLE REAL ESTATE, BEING PREMISES 154 YUMA STREET SOUTHEAST.
By virtue of a certain deed of trust duly recorded, in Liber No. 6636, folio 189 et seq., of the land records of the District of Columbia, and at the request of the party secured thereby, the undersigned trustees will sell at public auction, within the office of Thos. J. Owen & Son, 1431 Eye Street northwest, on THURSDAY, THE TWENTY-NINTH DAY OF SEPTEMBER, A. D. 1932, AT ONE O'CLOCK P. M., the following-described land and premises, situate in the District of Columbia, and designated as and being lots numbered four (4), five (5) and six (6) in square numbered Sixty-one hundred twenty-eight (6128) in Chas. C. Taylor's subdivision of parts of the tract of land known as "Washington Highlands," as per plat recorded in the office of the Surveyor of the District of Columbia in Liber 57, folio 3, together with the improvements.
TERMS OF SALE: One-third of the purchase money to be paid in cash, balance in two equal installments, payable in one and two years, with interest at six per cent per annum, payable semi-annually, from day of sale, secured by deed of trust upon the property sold, or all cash, at the option of the purchaser. A deposit of $250 will be required at time of sale. All conveyancing, recording, &c., at cost of purchaser. Terms of sale to be complied with within thirty days from day of sale, otherwise the trustees reserve the right to resell the property at the risk and cost of defaulting purchaser, after five days' advertisement of such resale in some newspaper published in Washington, D. C.
WM. R. DeLASHMUTT,
DONALD A. DeLASHMUTT,
Trustees.
P—se20,22,24,27,29

MONDAY, OCTOBER 3, 1932—
THOS. J. OWEN & SON, Auctioneers, 1431 Eye Street Northwest.

TRUSTEES' SALE OF VALUABLE TWO-STORY BRICK DWELLING, SITUATE NO. 561 24TH ST. NE.
By virtue of a certain deed of trust duly recorded August 8, 1928, as instrument No. 128, of the land records of the District of Columbia, and at the request of the party secured thereby, the undersigned trustees will sell, at public auction, within the office of Thos. J. Owen & Son, 1431 Eye st. nw., on MONDAY, THE THIRD DAY OF OCTOBER, A. D. 1932, AT ONE O'CLOCK P. M., the following-described land and premises, situate in the District of Columbia, and designated as and being lot 30 in square 4517.
TERMS: Sold subject to a prior deed of trust for $3,000.00, further particulars of which will be announced at time of sale; the purchase price above said trust to be paid in cash. A deposit of $300.00 required. Conveyancing, recording, &c., at the purchaser's cost. Terms to be complied with within thirty days, otherwise deposit forfeited and the property may be advertised and resold at the discretion of the trustees.
JAMES N. HUGHES,
LOUIS L. HASTINGS,
Trustees.
P—se22.24.27.30oc3

Auction Sale of Lithographing Equipment, Etc.
Notice is hereby given that the undersigned will sell at public auction to the highest bidder for cash all the lithographing and reproducing equipment now located at premises 709 G street northwest, third floor, Washington, D. C., and formerly used by the Acme Reproduction Co., at 2 o'clock p. m. on MONDAY, SEPTEMBER 26, 1932, at said place. Said equipment consists of printing frames, cameras, tables, printing presses, rollers, benches, typewriters, desks, chairs and other equipment used in the conduct of a lithographing and reproducing business. A complete itemized list of said property can be inspected at said premises from 10 a. m. to 2 p. m. on SATURDAY, SEPTEMBER 24, 1932, and from 9 a. m. to hour of sale on SEPTEMBER 26, 1932.
W. H. SPRAGG,
709 G St. N.W., 3d Floor.

LOST 1

BRINDLE and white Boston terrier, female, in Potomac Park, 4:45 p. m., Sept. 20; reward. Call Met. 3493.

COAT—Light blue wool coat at Palace Theater, Monday noon; please return to assistant manager, Hotel Willard; reward.

COLLIE PUP—4 months old; black with white markings; in vicinity of Kenwood, Md. Reward. Phone Wisconsin 4284.

PUPPY—White, with gray head; mixture Eskimo spitz and wire-haired terrier, license No. 18560; answers to Buddy; strayed from 1513 16th st. nw. Reward. North 0045.

WRIST WATCH—Lady's, engraved, silver, plain link bracelet, between Treasury and Arcade Market to 3312 Holmead pl. nw.; lost Friday. Phone office, Nat'l 6400 branch 340. Evenings, Col. 3319W. Reward.

PERSONALS 3

HEMORRHOIDS (piles) eradicated by own method; results guaranteed for life or money back; write for booklet, Dr. Summerwreck, 1365 Columbia road.

YARDS AND CELLARS CLEANED; TRASH HAULED AT REASONABLE PRICES. PHONE METRO. 3679.

ELDERLY persons, semi-invalids, nervous patients cared for; mild climate; large comfortable building; private baths, steam heat, special diets; graduate nurse in charge; physician on call; rates $18 per week. P. O. Box 327, Thomasville, N. C.

CLAIRVOYANTS 4

LICENSED BY DISTRICT OF COLUMBIA

INTERNATIONALLY KNOWN
17 YEARS AT PRESENT ADDRESS
Martha Spencer
THE ADVICE OF A TRUE, RELIABLE READER IS ABSOLUTELY NECESSARY AND VALUABLE AT THIS TIME OF WORRY AND DEPRESSION.
MY MANY YEARS OF EXPERIENCE AND HONORABLE DEALINGS IN WASHINGTON SHOULD GIVE YOU A FEELING OF GENUINE CONFIDENCE IN ALL I AM ABLE TO ADVISE AND HELP YOU WITH. WITHOUT A QUESTION I WILL TELL YOU THE OBJECT OF YOUR CALL, NAMES OF FRIENDS, RELATIVES AND ACTUAL FACTS CONCERNING YOUR LIFE AND CIRCUMSTANCES WHICH YOU KNOW TO BE ABSOLUTELY TRUE. PERFECT SATISFACTION OR NO FEE.
924 14th St. N.W.
Cut this out for future success & reference.

CLAIRVOYANTS 4

LICENSED BY DISTRICT OF COLUMBIA

D'ASHMAN 1312 EYE ST. N.W. MET. 3257. Advice on all affairs of life.

MME. GARRIQUES, Psychic Adviser. Hrs. 9-9. Reads, $1. 2514 17th st. Co. 4845-R.

PROF. WRIGHT, Medium. Seance every Sun., Wed., Fri., 8 p. m. 450 N. J. ave. se. Appointment. Line. 10027

MADAME ZOE
Psychic and card readings; evenings by appt. 1332 Eye st. nw., Apt. 71. Dist. 1519.

THE WONDER MAN.
Knows all. Tells all and sees all. Tells what is on your mind. Never has seen you before. Tells what you wish to know without asking a single question. You have been to others, now see the best. Prof. Avon. 943 Pa. ave. nw., next to Franklin Nat'l Bank. Hours, 9 a. m.-10 p. m., Daily and Sunday. Don't mistake address.

MADAM MEMBRANCE
Genuine royal gifted Palmist, reads your past, present and future, tells you what you want to know and find out. If you have been a failure in love or in business and living discouraged, consult me first. Special $2.00 readings for $1.00. Hours 9 to 9. 900 11th st. nw.

MADAM PHILLIPS
Palmist and Adviser. I challenge the world in reading the history of one's life. I give true advice on business, love, health and family affairs; tell names of enemies and friends. Each reading strictly confidential. Located at 707 7th st. nw., over Morris Hardware Store. This clipping and $1.00 entitles you to a full life reading.

PRINCESS DIANA HINDU PALMIST
If in trouble, unhappy or discouraged with life, you need my help. Advice on all affairs of life. Satisfaction guaranteed. Special $2 readings, $1.00 this week only. 637 F st. nw., Opp. Hecht Co. Hrs., 9-9.

30 Years' Continuous License
CARLETTA PSYCHOLOGIST. ASTROLOGIST
Tells Object of Call and Your Name
How to overcome enemies, retain the love, the affection, the esteem of the one you love. Who and when you will marry. Consultation on love, courtship, marriage, divorce, business, investments of all kinds. How to obtain future success and happiness.
When consulting a Clairvoyant you want the best in the profession. DIFFERENT METHODS. NO CASE IS HOPELESS.
922 14TH ST. OVER CLAFLIN'S OPTICAL CO.
Hours, 10 to 8. Consultations $1. NA. 7775.

SPIRITUALISTS 5

J. K. SIMMONS, SPIRITUAL MEDIUM. Readings by appt.; seances Thur., 8 p. m. 1341 NEWTON ST. NW. Col. 4342.

DR. JANE B. COATES—Readings by appointment. Col. 6227. 3 days free treatment with each. 1473 Meridian pl. nw.

MOTOR TRAVEL 6

PRIVATE cars to all points daily. U. S. Travel Bureau, 1221 Pa. ave.; Met. 7411.

AUTOMOBILES for SALE 7

CHEVROLET 1928 sedan; still has many miles of transportation. $79
DONOHOE-CHEVROLET, 1620 M St. NW.

FORD De Luxe Sport Roadster, 1931. Taken from owner, in perfect condition, who could not pay. Resell for $289, on terms.
NOLAN MOTOR CO., 1111 Eighteenth St. NW.

FORD Town Sedan, 1930. Fine condition. The unpaid notes amount to $269; can refinance, legal dept.
NOLAN MOTOR CO., 1111 Eighteenth St. NW.

PLYMOUTH 1930 Roadster with rumble seat. $225
A buy. GRAHAM MOTOR SALES, INC., 1526 14th St. NW.

PLYMOUTH 1930 Coach; new paint, new tires; seat covers; other extras. $245
H. B. LEARY, JR. & BROS., 1321 14th St. NW.

PONTIAC 1930 sedan; beautiful black and cream; duco finish; like new; excellent mechanical condition throughout. $395
STANLEY H. HORNER, INC., 1015 14th St. NW. Natl. 5800.

WANTED—AUTOMOBILES 13

WE BUY any make car; highest prices paid. See us before you sell. Auto Mart. Open evenings and Sundays. North 8127.
1333 14TH ST. N.W.

CASH FOR YOUR CAR
Without a doubt I pay highest price. If your car is not paid for, will pay your undue balance, give you the difference in cash. No delay. Drive to 1729 14th st. nw.
SEE MR. BARNES

HELP WANTED—FEMALE 17

YOUNG woman wanted; white, age 25 to 30; who desires home with middle-aged couple; light housework; must be able to cook; small compensation. Call between 9 and 11 a. m., Mrs. H. F. Clark, 442 Irving st. nw.

Exceptional Woman Desired
For position as permanent Washington representative with institution of dignified character offering interesting association in pleasant work.
Qualifications are college or at least high school education; business experience and some knowledge of salesmanship; age 30 to 45; attractive personality and appearance. Give phone number in reply to Box 28, Washington Post.

HELP WANTED—MALE 18

IF YOU have a neat appearance and can meet the public, I can show you how to make from $20 to $30 a week. Apply 603, 1319 F st.

MEN—3; ambitious; salary to start; highly rated mfgr.; earn $50 weekly easy; new free merchandise offer gets orders quickly; exp. unnec.; quick adv. 1096, National Press Bldg.

PRESSER—Wanted on Prosperity machine; one experienced on silks preferred. Apply University Dry Cleaning Co., College Park, Md. Phone Berwyn 170.

Sales Representatives.
We will select a few qualified men for positions in our sales department carrying ample opportunity for satisfactory and permanent income. See Mr. HERRLICH, between 9:30 and 12 a. m., 3d floor.
BARBER & ROSS, Inc., 11TH AND G NW.

WANTED
WHITE CHAUFFEURS
WITH IDENTIFICATION CARDS
TO DRIVE
DIAMOND CABS
APPLY MR. HIPSON
6 A. M. TO 6 P. M.
1ST AND M STS. N.E.

HELP—Male and Female 19

SALAD GIRL—Colored; $3.50 week and meals; 4:30 to 8 p. m.; Sun., 12 to 8 p. m.; also busboy; 5 to 8 p. m.; Sun., 12:30 to 8 p. m.; $1.50 wk. and meals and tips when dinners are delivered outside. Apply Venice Inn, 14th and Clifton sts. nw.

SITUATIONS—FEMALE 21

AN experienced telephone, elevator operator, nurse maid or companion for lady; good refs. Lincoln 9073.

GIRL—Colored, for nursery or general housework; good references. LI. 0720.

GIRL—Colored, wants part-time housework, laundry, or plain sewing; references furnished. Met. 3955.

GIRL—Colored, refined, experienced, wishes position as maid or waitress. Call Potomac 1216. References.

WIDOW, of good family, wants permanent, reliable position; light housekeeping; answer quickly, please. Mrs. D. Curtis, Marlboro, Md., Route 1.

SITUATIONS—MALE 22

AUTOMOTIVE service manager, salesman, filling station operator, brake and lubrication expert. Box 42, Washington Post.

HOUSEBOY—Dishwash, cooking, waiting table; stay night; by young colored boy. North 6587-R. 326 You st. nw.

HOUSEMAN, gardener and handy man, German, wants any kind work urgently; good refs. M. Steven, 411 4th st. nw.

LANDSCAPE gardener and designer, sodding, planting and fertilizing; work done very reasonable. Call Met. 3679.

MAN—White; 15 years' experience hotel room clerk or cashier; refs.; needs work. Potomac 5132.

BUSINESS OPPORTUNITIES 24

PACKARD SIX—Owner must sacrifice; in perfect condition. First $150 takes it. 2204 4th st. ne. Po. 2444-M.

REAL ESTATE LOANS 27

FIRST AND SECOND TRUST LOANS. C. F. WARING. 1416 F st. nw. NAtional 9172.

STRANGE AS IT SEEMS —By John Hix

9-22-32

THE Chinese, masters of the art of lacquerware, use a mixture of pig's blood and putty for one of the many coats applied to lacquerware in the making. The mixture acts as a filler, permeating the pores of the wood and becoming very hard when dry. The finest of lacquerware is given a coat of powdered tile and raw lacquer for a filler.

Although the names of many great pitchers have flashed across the pages of baseball history, it remained for Howard Ehmke, in the only world series game he ever pitched, to top the list in the number of strikeouts. He fanned 13 Chicago players in the first game of the 1929 series, October 8, winning his game, 3 to 1. The record has been surpassed in season play, but it stands as one of the greatest feats of world series games.

• • • •

The use of "and" five successive times in a nine-word sentence can be correct, as for instance, in instructing a sign painter to spread out "A and B" one might say: "Space between A and and and and and B." Two of the "ands" are nouns, three are conjunctions.

• • • •

The motion picture version of "Strange As It Seems" is being shown this week as a feature of the program at RKO-Keith's Theater.

Colors give added realism to strange things and happenings illustrated by John Hix on a full page in The Sunday Post.

MISCELLANEOUS for SALE 35

BICYCLES—Rollfast and other high-grade wheels; repairing. Hazleton Bicycle & Sporting Goods Co., 424 9th st. nw.

DIAMOND EARRINGS—Blue-white solitaire diamonds weighing 1 carat and 12 points; must be sold at once $145. Kahn Optical Co., 617 7th st. nw.

DIAMOND DINNER RING—22 large diamonds weighing over 1½ carats; bargain, $75; also diamond brooch; solid platinum set with 36 diamonds; must sacrifice, $75. Kahn Optical Co., 617 7th st. nw.

DIAMOND SOLITAIRE RING—1 carat; solid platinum mounting set with 4 Baguette diamonds on sides; unusual bargain, $150. Kahn Optical Co., 617 7th st. nw.

DIAMOND CLUSTER RING—(Diamonds weigh 4 carats); 2-carat center; party must sacrifice, $225. Kahn Optical Co., 617 7th st. nw.

DIAMOND SOLITAIRE RING—About 1 carat and 25 points; finest blue white and fiery gem; unusual bargain, $125. Kahn Optical Co., 617 7th st. nw.

DIAMOND—Man's ¾-carat solitaire diamond and square sapphire ring; big bargain, $55. Kahn Optical Co., 617 7th st. nw.

DIAMOND FLEXIBLE BRACELET—Solid platinum set with 75 large diamonds; must be sold at once, $250. Kahn Optical Co., 617 7th st. nw.

DIAMOND EARRINGS—Cost $50; must be sold, $20. Kahn Optical Co., 617 7th st. nw.

DIAMOND SCARF PIN—Cost originally, $150; bargain, $65. Kahn Optical Co., 617 7th st. nw.

PIANO—Small grand, late model; mahogany; owner is an engineer and has been transferred out of town; will sell the piano cheap. For details, address Box 29, Washington Post.

Steinway Grand, like new	$850
Knabe Grand, used 2 months	945
Windsor Grand, mahogany	225
Brenett and Brettz, like new	125

KITT'S, 1330 G St.

WANTED—MISCELLANEOUS 36

BOOKS BOUGHT—Bring them or phone ME. 5415. Pearlman's, 933 G st. nw.

PIANO—I want a small grand at once; will pay cash if price is right. Box 30, Washington Post.

GOLD, SILVER, WATCHES
Diamonds and Old Jewelry needed for our mfg. dept. Full cash value paid.
SELINGER'S, 818 F ST. NW.

ROOMS—FURNISHED 42

ARGONNE PLACE NW., 1648 (near 16th and Columbia road nw.)—Large front room next to bath; well furnished; price reasonable. Col. 9157-J.

ARIZONA HOTEL—310 C st. nw.; block off Pa. ave.; neatly furnished rooms; lobby, 3 baths on each floor, shower bath, continuous hot water; $4 week up; transients 75c to $1.

ATTRACTIVE ROOM WITH PRIVATE bath; opens on balcony; in private residence; gentleman; references. Col. 0065.

CALVERT ST., 1902—Off 18th st. and Columbia rd. Front room, semi-p'v't bath; gentleman; reasonable. Columbia 1214-J.

CHEVY CHASE, MD.—406 Surrey st. Room with sleeping porch; detached home; breakfast if desired; garage. Wis. 4405.

CHEVY CHASE—3718 Jenifer. Front rm.; priv. bath; twin beds; half block Conn. ave.; board optional. Clev. 4944.

CHOICE APT.—3 rms., k., b.; entire 1st fl.; comfortable, clean, quiet; fireplace, piano; for 3 or 4 refin. adults; also exceptional rms. and suites; refs. 1626 17th st.

CONNECTICUT AVE., 2016—2 excellent rooms; private home; gentlemen. North 9484.

CONN. AVE., 2633—Highly desirable, well furnished; large front room; gentleman; garage; references. Col. 3437.

DOWNTOWN—Cozy studio apt.; top fl.; clean, quiet and private; a. m. i.; gar.; reas. to permanent guest; refs. 1633 Q.

DOWNTOWN—Comfort attrac. bedrm. and large r., k., b.; clean, quiet house; cont. h. w.; phone; refs. 1717 De Sales.

DUPONT CIRCLE (1320 19th st.)—Single or double rooms; hot-water heat; cont. hot water; phone; reas.

DUPONT CIRCLE—1813 19th st. Beautiful room; handsomely furnished; 5 windows; housekeeping; $17.50. PO. 5132.

DUPONT CIRCLE—2138 O st. Large front rm.; twin beds; also single rm.; men; private family. Nor. 5321-W.

F ST. NW., 2009—Near White House, Govt. bldgs. and George Wash. Univ.; single and double rooms with running water; garage.

F ST. NW., 2026—Beautiful front room; newly furn.; also rm. with inclosed sleeping porch; shower bath. Met. 5897.

FOR COUPLE—2 rooms and bath, 3d floor; h., l., g., $38; in adult home; ref. 63 You st. nw.

FRANKLIN PARK, Apt. 75—Large room; downtown; cont. elevator; apply direct at apt.; private family. Met. 4055.

FURNISHED rooms in nearby Va.; also light housekeeping if desired. 43 Westover st., Clarendon, Va.

GEORGETOWN—Two attractive rooms; one double with twin beds; also single room; board optional. Decatur 3209.

GRANT PL. NW., 920—Nice, clean sleeping rooms, from $3 to $5 weekly.

IROQUOIS, Apt. 503; 1410 M st. nw., downtown—Refined young man to share room; twin beds; refs. required.

MERRILL MANSIONS,
1361 Fairmont st. nw., top of hill; 14th st. car lines; nice suites; bath, kitchenette; $10-$18 wk.; rms., $7-$10 wk.; day rates.

NEAR Wardman Park Hotel; beautiful rm. for gentleman; all conveniences; adj. bath; $25. Col. 6746 or Natl. 4413.

ROOMS—FURNISHED 42

NEAR White House and Govt. depts.; Elizabeth Willard's Home of Refinement, 1907 G st. nw.; quiet, restful outside rooms, adj. baths; single and double; running water; scrupulously clean; $6, $7, $8 and $10 weekly; $25 up monthly; also room, private bath; splendid meals across street. Telephone Dist. 2309.

R. I. AVE., 1521 (Scott Circle)—Attractive double room, running bath; also vacancies; $15.00 month; students. Transients considered.

THIRD ST. NW., 223—Attractive and newly decorated, front, bay-window room; clean and quiet; continuous hot water; adults. Met. 8694.

VERY DESIRABLE single or double rooms in attractive home; a. m. i.; reasonable. 1816 Belmont rd. nw.

VALOIS APTS.—1330 Mass. ave. nw., Apt. 25. Nicely furn. 2-room apt.; also desirable furn. room.

WESTERN AVE. NW., 6327—Large room with private bath in quiet Chevy Chase neighborhood for gentlemen.

1242 12TH ST. NW.—Large front room, $4; small front room, $3; hall room, $2.50; men only.

1418 PERRY PLACE NW.—2 front rooms; singly or together; adult family of 2; convenient to car and bus lines. Ad. 4354.

1410 M ST. NW., Apt. 405—Attractively furnished room, refined surroundings; a. m. i.; easy walking distance of downtown.

15TH ST. NW., 1225—Delightful double and single rooms; quiet; convenient to Govt. depts.; reas. Dist. 4189.

1515 L ST. NW.—Nice, clean, cheerful rooms; single, $3-$4; l. h. k., $6.50-$7 weekly.

16TH NW., 2000—Apt. 50. Couple in 5-rm. apt.; attractive front rm.; no other roomers; $22.50; cafe in bldg.

1814 BELMONT RD (near 18th and Columbia rd.)—Attractive bedroom; also one l. h. k. room with porch; $20 and $27.50.

1846 16TH ST. NW.—Room, next to bath; cont. h. w., $15; also front rm.; single or twin beds; reas.; gentlemen.

2510 ONTARIO ROAD—Front room, twin beds, kitchen; basement room, private entrance, kitchen; $4 week. Col. 4675.

2729 ONTARIO RD.—Double and single front rooms, on second floor; very reasonable; unlimited phone. Apply, 1744 Columbia Cafe.

3512 10TH ST. NW.—Well-furnished housekeeping rooms, one, two or three; reasonable. Adams 6950-W.

TWO FRONT ROOMS.
Dupont Circle, 2119 O st. nw., walking distance. Po. 4081.

NO CAR FARE
903 13TH ST. N.W.
Extra large room with running water; two beds, $4 each; single room, $3.50.

Live at the Hotel Harrington and Walk to Work
Eleventh & E Sts. N. W.
Single rooms and bath, $10.00 to $15.00 weekly.
Double rooms and bath, twin beds, $15.00 to $20.00 weekly.
These rates made only to guests remaining at least four consecutive weeks. Come in and let us show you the most homelike hotel right in the heart of the city.
Restaurant Prices Reduced:
Breakfast from 25 to 50 cents
Luncheon from 40 to 65 cents
Dinner, 75 cents to $1.00

ROOMS—UNFURNISHED 43

C ST. NE., 1000—First floor, 2 rooms, kitchen, pantry, cedar closet; a. m. i., for l. h. k. $36.50 to a desirable tenant with references.

D ST. SE., 157 (near Capitol)—3 rooms and bath; suitable l. h. k.; gas, heat, elec., $35 month.

ROOMS and BOARD 45

ADAMS MILL RD., 3215—Two well-furn. double or single rms.; good meals; light, heat, hot water; garage; gentlemen. Col. 7410.

ATTRACTIVE rooms; for persons desiring a real home; every comfort; private bath (shower); excellent meals; walking distance. 1620 16th st. nw.

BILTMORE ST. NW., 1824—Lovely rooms; single; double; beautiful home for refined persons; excellent meals; refs.

BROWNSTONE TERRACE, 1838 Connecticut ave. nw.—Most convenient location; attractive single and double rooms; twin beds; semiprivate baths; refined surroundings; excellent meals; reasonable rates. North 8742.

DELIGHTFUL front room for employed couple or 2 men; cont. hot water; telephone; homelike meals. 1116 E st. ne.

DUPONT CIRCLE, 1723 19th st. nw.—3 large, bright rooms; 2 front; private home; reasonable. Dec. 5353.

LARGE 2d floor front room; excellent meals; near all departments and schools. 1817 F st. nw. Reasonable rates.

M ST. NW., 1709—Walking distance; lovely double alcove rm.; also single; Southern cooking.

R. NEAR CONN. AVE.—Attractive room for 2; very comfortable and convenient; congenial young people; homelike, good cooking; $30 each monthly. Dec. 4455.

R. I. AVE. NW., 1467—Large front room, facing R. I. ave.; 2 nice ones; 2d floor; semipriv. bath; delicious meals; $35 up.

SCOTT HALL, THE HOUSE BEAUTIFUL. Attractive rooms and delicious meals; rates reas. 1515 Mass. ave. nw.

ROOMS and BOARD 45

SCOTT INN, 1331-37 K st.—Adj. Hamilton Hotel; heart of city; lovely rooms; running water; excellent meals; reas.

SONATA CLUB—Truly beautiful double or single rooms; studio style, comfortable chairs, desks, well lighted for students; home-cooked meals, Southern style; reasonable rates; home atmosphere; special entertaining privileges. 1322 19th st. nw.

THE ROSE INN (1309 17th st. nw.)—Room, with or without board; double room, with private bath. Dec. 0691.

1523 16TH—Beautiful, modern home; charming heated sleeping porch; well fur.; double, single; delightful meals; $35, $50 month.

17TH ST. NW., 1224—Large nicely furn. front 2d-floor room; bath adj.; meals if desired; reasonable.

1720 16TH ST. NW.—Large, well-appointed home; every convenience; high class but reasonable; $40 monthly; inspection invited.

1800 19TH ST. NW., near Connecticut—Large sunny rooms, all outside, newly furnished; $35 to $60, including excellent table service.

1834 CONN. AVE.—Single, double rooms; plenty baths; shower; best home-cooked food; home privileges; $35-$40.

ROMEO CLUB DINING ROOM.
1513 R. I. ave. nw.; home-cooked meals served family style; board and room, $8 wk.; delicious eve. dinners, 50c. Dec. 6474.

1851-1855 WYOMING AVE. NW.
Live in beautiful home in exclusive, convenient neighborhood; excellent meals, lovely single and double rooms; dances, card parties; spacious living rooms; privileges; rates, $35-$50. Col. 6307.

CLUB FAUNTLEROY
1772 Mass. ave. nw. Attractive newly furnished, well-kept rooms; congenial young girls; every home convenience; excellent meals and service. North 7967.

APARTMENTS—Furnished 50

ADAMS MILL ROAD, 2721—One room, kitchen, dining alcove, bath; everything furnished; second floor, front apartment; exclusively residential; opposite park, beautiful outlook; near 18th and Columbia rd.

ATTRACTIVELY furn. 5-rm., 2-bath apt.; large porch, reception hall; gas and electricity included; rent, $135; desirable location. Phone Col. 5668.

DE SALES ST. NW., 1719—Opposite Mayflower; 3d-fl. front bedroom, dining rm., kitchenette, private bath; hot-water heat, electricity, gas included; $50 mo.; no linens; adults.

THIRD ST. NW., 221—Large room with kitchen, completely furnished for l. h. k.; running hot and cold water. Also desirable sleeping rooms. Met. 8694.

WE PLACE YOU FREE.
Furn. and unfurn. apts. and houses.
NATIONAL RENTAL SERVICE,
1427 Eye St. NW. District 6768.

The ARGONNE
1629 Columbia Rd. N.W.
2 rooms, kitchen and bath apartment, handsomely furnished, at moderate rental.
Semi-Hotel Service

APARTMENTS—Unfurnished 51

M ST. NW., No. 15 (the Sibley)—Frigidaire on house current; walking distance to G. P. O., Union Station and the City Postoffice; 2 rooms, rec. hall, kit. and bath, $50. Res. Mgr., Apt. 1. J. C. Weedon Co., 1727 K st. nw. Met. 3011.

ONTARIO RD. NW., 2800, corner Lanier Place—5 rooms and bath to 6 rooms and 2 baths. Exceptionally low rental. Electric refrigeration and all-night service. Agent on premises. Ownership management. Bliss Properties. Adams 8464 or Linc. 1860.

1021 E ST. NE.—2d floor, 3 rooms, kitchen, bath; large porch; private front and rear entrance; garage. At. 3900.

16TH ST., 3615—2 rm., kitchen and bath; Frigidaire, modern, large lawn; near bus and cars. $55. (Entrance 1575 Spring pl.).

RENTS REDUCED.
The Ravenel, 1610 16th St. NW.—1, 2 and 3 rooms; center hall, kitchen, bath, shower; refrigerator. Resident mgr. Day and night phone and elevator service. $40 to $85.

The MONTANA
Half a block from Conn. Ave. adjacent to the Mayflower Hotel.
This modern, finely equipped building specializes in one room and bath, non-housekeeping—ideal accommodations within walking distance. Larger apartments available with kitchens. Reasonable Rentals. Electrical Refrigeration 24-Hour Elevator and Switchboard Service
1726 M St. N.W.
Phone District 8781

APARTMENTS—Unfurnished 51

1707 S ST. NW.—6 rooms and bath; 2d-floor apt.; thoroughly modern; will redecorate. Adams 9228.

BEACON APARTMENTS,
1801 Calvert st. nw.
Desirable apartments NOW AVAILABLE. See Manager Apartment 41.

DESIRABLE downtown apartments, three and four rooms and bath. Low rent. Inquire Henry Salus, 920 New York ave. nw.

The Argonne
Sixteenth and Columbia Rd. N.W.
Apartments, furnished and unfurnished; one room and bath, non-housekeeping, and two rooms, kitchen and bath for housekeeping, equipped with electrical refrigeration.

WAKEFIELD HALL
2101 New Hampshire Avenue
15th and V Streets N.W. Covering entire block.
DRASTIC RENT REDUCTIONS
SPECIAL VALUES 5-ROOM APARTMENTS
First-class condition and service; switchboard; all-night elevator service.
Resident Manager
Telephone
Potomac 5524

THE DUPONT CIRCLE
Washington's Newest and Most Modern Hotel Apartment
WITHIN WALKING DISTANCE OF GOVERNMENT DEPTS.
CONNECTICUT AVE. AT DUPONT CIRCLE
Rentals reduced for duration of Government Furlough Plan.

1 Room and bath	$35 up
2 Rooms and bath	$55 up
3 rooms and 2 baths	$98 up
2 Rooms and Bath with service pantry	$58 up
3 Rooms and 2 Baths with service pantry	$100 up

NO CHARGE for Electricity.
No Phone Service Charge.
HOTEL DESK—24-HR. SERVICE.
MAID SERVICE AVAILABLE
Hourly or By Month.
ROOM SERVICE AVAILABLE
With Meals If Desired
Brilliant, sun-penetrated rooms. Suites with wood-burning fireplaces. Full tiled baths with tub and shower and running ice water. Concealed radiation. Westinghouse automatic refrigerators in service pantries.
DELIGHTFUL ROOF LOUNGE
Drawing room, stateroom and bath on upper deck.
Hotel Accommodations
OPEN FOR INSPECTION
9 A. M. to 9 P. M.
Owner Management
Decatur 6201

OFFICES—STUDIOS for Rent 55

EDMONDS BUILDING
917 15th St. N.W.
Opposite McPherson Square
Individual offices and suites—Low rentals
Complete Building Service
SHANNON & LUCHS CO.
1505 H ST. N.W. NATL. 2345

HOUSES—Rent—Unfurnished 58

CHEVY CHASE, D. C.—2-story brick bungalow, 6 lg. rms., ba., veranda; garage; $75. Clev. 4733.

CHEVY CHASE, D. C.—Almost new brick, 6 rooms, garage, 2 baths; fenced in back yard; southern exposure; $85. Clev. 4733.

CHEVY CHASE, D. C.—Corner, private drive; beautiful shrubbery, center-hall brick; 6 large rooms, 2 ba., lg. veranda; garage; will make interior over new allowing you to select paper. Clev. 4733.

HUME SPRINGS, VA.—5 rms., ba. bungalow; veranda; garage; interior made over new; beautiful trees; near two bus lines; $50. Cleve. 4733.

HOUSES for SALE 68

OPEN and lighted, Chevy Chase, D. C., 5345 Chevy Chase parkway, corner Kanawha st., 1 blk. E. Conn. ave.; center hall, all brick, 6 large rooms, 2 ba., 2-car garage, floored attic; outstanding value, $10,990. Cleve. 4733.

OPEN and lighted, Chevy Chase, D. C., 5719 Nebraska ave. nw. Especially built, brick and stucco, 2 baths, den in basement; large veranda; beautiful lot; 2-car garage; $12,500; might consider lease; $125. Clev. 4733.

NEAR 8TH AND EAST CAPITOL STS.
$7,500—Modern, attractive, unusually well-constructed brick home; 9 rooms and bath; hot-water heat; electricity; large cellar; 2-car brick garage; suitable for doctor or congressman desiring the conveniences offered by Capitol Hill.
L. T. GRAVATTE
Realtor.
729 15th St. N.W. Na. 0753.

Washington Post
1932 MODEL HOME
5731 3d Place N.W.
Completely Furnished
THE BEST BUILT AND BEST FINISHED NEW HOUSES OF THE YEAR
SOLID BRICK WITH 2 BATHS & RECREATION ROOM
$9,250—$10,500—$11,750
OPEN DAILY UNTIL 9
OWNED, BUILT AND FOR SALE BY
BOSS & PHELPS
1417 K St.

SHORE PROPERTY—Sale 76

UNUSUALLY charming new bungalow on salt water, 30 miles from Washington; living room, kitchen, two bedrooms, bathroom, and large porch; plot contains 5,000 square feet; beautiful trees, fine harbor; exceptionally fine fishing; will sacrifice for $775; $30 first payment; terms arranged on balance. Tel. Jenkins, Sterling 9551.

The Washington Post. SEPTEMBER 22, 1932

EXISTING AGENCIES' COOPERATION WITH U.S. AID HELD VITAL

Secretary Doak Tells Public Employment Services of Vast Task Ahead.

Secretary of Labor Doak yesterday appealed for continued cooperation in combating unemployment by existing agencies outside the Federal Government, in a talk before the International Association of Public Employment Services in convention at the Washington Hotel.

"We have tried to coordinate all activities," he said, "and I hope that you fully see what we are trying to do. We are trying to get a system; we are trying to work with all existing agencies in every way we can, but we can not cooperate if existing agencies fail to work with us. I realize that we are all having a hard time to get any money, local, Federal and State."

Veterans' Service.

Lewis G. Hines, Pennsylvania director for the United States Employment Service, gave a resume of what has been accomplished by his organization since it was reorganized eighteen months ago by John R. Alpine, supervising director.

Hines said "considerable progress" has been made. The complete network covers the entire 48 States.

Employment offices for former service men were established in 23 cities during the fiscal year 1931, said Mr. Hines, and six more were established during the past fiscal year, he added. An interlocking system of service to veterans developed during the past fiscal year, continued Hines, increased threefold benefits to the former service men.

Hines described at length efforts to handle unemployed conditions among veterans.

Leifur Magnusson Speaks.

Leifur Magnusson, director of the Washington office of the International Labor Organization, discussed international trends in employment conditions, centering his talk on Federal control or elimination of fee charging employment agencies.

Sessions will continue through tomorrow.

H. C. Hudson, of Toronto, Canada, general superintendent of the employment service of Canada, will discuss the Canadian highway construction projects today.

Hurley Addresses Soroptimist Club

Progress of Women Is His Topic; Guest of Honor at Luncheon.

Patrick J. Hurley, Secretary of War, was speaker and guest of honor at a luncheon given yesterday at the Willard Hotel by the Washington Soroptimist Club. He delivered a short address on the progress of women during the past decade.

Among other guests at the luncheon were Ira Bennett, editor in chief of The Washington Post, who introduced Mr. Hurley; Harry W. Meems, president of the Washington Loan & Trust Co.; Dr. Morris Townsend, president of the Civitan Club; Arthur Smith, president of the Optimist Club, and Florence Suebanah, president of the Atlantic City Soroptimist Club.

The Weather

TODAY'S SUN AND TIDE TABLE

			A.M.	P.M.
Sun rises.. 5:55	High tide..		....	1:04
Sun sets... 6:06	Low tide...		7:44	7:19

WEATHER CONDITIONS.

U. S. Dept. of Agriculture, Weather Bureau, Washington, Wednesday, Sept. 21—8 p. m.

Forecast for the District of Columbia—Mostly cloudy and slightly cooler Thursday, probably showers Thursday morning; Friday fair; gentle shifting winds, becoming northerly Thursday.

For Maryland—Mostly cloudy and slightly cooler Thursday, probably showers Thursday morning; Friday fair.

For Virginia—Mostly cloudy Thursday, probably showers Thursday morning; Friday generally fair; not much change in temperature.

Although conditions are still somewhat unsettled over the Caribbean Sea and the West Indies, there has been a slight rise in pressure over practically this entire area.

The disturbance that was central over Kentucky Tuesday night has moved slowly northeastward to southwestern Pennsylvania, Pittsburgh, 29.94 inches. It has been attended by showers in the Ohio Valley, the lower Lake region, the Appalachian region, the South Atlantic States and in portions of Virginia and Maryland. The northwestern disturbance has practically dissipated, but pressure remains relatively low from Texas and Oklahoma westward to the Pacific Coast.

Local Weather Report.

Temperature—Midnight, 67; 2 a. m., 67; 4 a. m., 66; 6 a. m., 66; 8 a. m., 69; 10 a. m., 73; 12 noon, 78; 2 p. m., 78; 4 p. m., 78; 6 p. m., 75; 8 p. m., 72; 10 p. m., 69. Highest, 79; lowest, 66. Relative humidity—8 a. m., 74; 2 p. m., 70; 8 p. m., 94. Rainfall (8 p. m. to 8 p. m.), 0.11 inch. Hours of sunshine, 1.8. Per cent of possible sunshine, 14.

DEPARTURES FROM NORMAL.

Accumulated excess of temperature since January 1, 1932, 776 degrees.

Excess of temperature since September 1, 1932, 64 degrees.

Accumulated deficiency of precipitation since January 1, 1932, 2.83 inches.

Excess of temperature since September 1, 1932, 0.10 inch.

Temperatures and Precipitation.

Temperatures and precipitation for 24 hours ended Wednesday, 8 p. m.

	Highest Wed.	Lowest Tue. night.	Wed. 8 p.m.	Rainfall.
Washington, D. C..	79	66	70	....
Asheville, N. C....	80	62	68	0.02
Atlanta, Ga....	80	64	76	0.28
Atlantic City, N. J.	82	68	70	....
Baltimore, Md.....	84	66	78	....
Birmingham, Ala....	84	66	74	....
Bismarck, N. Dak...	62	46	58	....
Boston, Mass.......	74	58	62	....
Buffalo, N. Y......	74	66	68	....
Chicago, Ill.......	68	60	64	....
Cincinnati, Ohio....	68	62	66	0.60
Cheyenne, Wyo.....	38	36	56	....
Cleveland, Ohio....	72	62	70	0.02
Davenport, Iowa....	76	50	68	....
Denver, Colo......	62	46	60	....
Des Moines, Iowa...	66	48	58	0.10
Detroit, Mich......	70	64	66	....
Duluth, Minn.......	54	38	48	....
El Paso, Tex.......	88	66	76	....
Galveston, Tex.....	84	80	80	....
Helena, Mont.......	58	36	56	....
Indianapolis, Ind....	72	62	70	0.04
Jacksonville, Fla....	84	74	78	0.14
Kansas City, Mo....	78	58	60	0.34
Little Rock, Ark....	88	68	84	....
Los Angeles, Calif...	72	62	68	....
Louisville, Ky.....	68	64	68	0.14
Marquette, Mich....	62	44	58	....
Memphis, Tenn.....	82	64	78	....
Miami, Fla........	84	78	80	....
Mobile, Ala........	88	70	80	....
New Orleans, La....	86	74	84	....
New York, N. Y....	80	64	68	....
North Platte, Nebr..	64	56	60	0.02
Omaha, Nebr.......	58	56	56	1.72
Philadelphia, Pa....	84	68	80	....
Phoenix, Ariz......	96	68	92	....
Pittsburgh, Pa.....	88	66	80	0.01
Portland, Me......	74	58	62	....
Portland, Oreg.....	76	46	74	....
Salt Lake City, Utah	74	57	72	....
St. Louis, Mo......	76	58	72	....
St. Paul, Minn.....	66	46	56	0.18
San Antonio, Tex...	92	76	88	....
San Diego, Calif....	70	62	68	....
San Francisco, Calif.	66	58	58	....
Santa Fe, N. Mex...	78	48	66	....
Savannah, Ga......	82	74	76	0.30
Seattle, Wash.....	64	46	62	....
Springfield, Ill....	78	54	70	....
Tampa, Fla.......	86	72	80	....
Toledo, Ohio......	72	64	66	....
Vicksburg, Miss....	86	68	80	....

MRS. HOOVER SEES AID WORK

Underwood & Underwood.

During a visit to National Red Cross Headquarters yesterday afternoon, Mrs. Herbert Hoover joined a battery of volunteer workers in making clothes for the unemployed. She is shown above at one of the sewing machines. With her is Mrs. J. H. Fishback, of the Red Cross.

P.U.C. BUS TERMINAL HEARING SET TODAY

Plan to Widen Zone Which Bars Motor Transports to Be Discussed.

The Public Utilities Commission today will hold a public hearing on the application of the Greyhound Bus Lines to establish a terminal on the north side of New York avenue, between Fourteenth and Fifteenth streets, and a proposal to widen the first zone in which interstate buses are prohibited from loading or unloading passengers.

The site of the proposed depot is just outside the first zone set up by the commission, but should the boundaries of the zone be increased the terminal would be barred. The Short Lines, Inc., and the East Coast Stages, a member of the former organization, also had filed secondary applications for permission to establish a terminal at the same site following a previous refusal, but it is understood their applications have since been withdrawn.

A request from John O'Donoghue to set up a bus depot at 1317-19 New York avenue, adjacent to the New York Avenue Presbyterian Church, will also be considered today. So far as the commission knows, however, no bus lines have agreed to use the terminal should it be erected.

This site is the same that was responsible for such a controversy last summer when the Greyhound Lines sought to set up a permanent terminal there. The Presbyterian Church, however, was able to bring sufficient pressure to bear on the commission to change this plan.

The present first zone boundaries, which the commission proposes to widen, are the south side of New York avenue, H street, Seventh street, Pennsylvania avenue and Fifteenth street.

Girl, 18, Gets 90 Days For Hitting Policeman

An 18-year-old girl, Thelma Thornton, yesterday drew a 90-day sentence from Judge Gus A. Schuldt, in Police Court, following her conviction on charges of assaulting Policeman J. E. O'Neal.

The girl, it was testified, was being arrested as a fugitive from the National Training School, and when O'Neal accosted her she ran two blocks before being caught. Even then, it was shown, it took four policemen to get her into a patrol car. Miss Thornton slapped the officer several times, beside kicking him.

Marriage Contest Set At Carnival of Church

The couple longest married, living in St. Anthony's Parish will be awarded a prize of $10 in gold, in a contest on the carnival grounds of the parish at Seventh and Monroe streets northeast tonight. It is stipulated that the couples must be members of the parish and must be on the grounds at the time of the contest, which is 9 o'clock.

The carnival will close Saturday night with the presentation of an automobile.

Woman Sues Cafe for $15,000.

Alleging that she drank a "hard foreign substance" in a glass of ice water in a restaurant operated by the Co-Operative Restaurant Association, with a resultant serious illness, Helen Metzger, 1215 G street southeast, yesterday filed suit in District Supreme Court for $15,000.

VISITING NURSES ADD 18,000 MORE CALLS

Society's Patients Increased by 2,000 Over Last Year, Reports Show.

That the pressure of work is increasing on the Instructive Visiting Nurse Society is shown in reports released yesterday. The society handled 2,000 more patients and made 18,000 more visits in the first half of 1932 than in the same period last year.

The field staff of the organization, one of the agencies of the Community Chest, consists of 64 nurses, each of whom is a high school graduate and has had three years of training as a nurse.

Most of them are supported by endowments made to the society, to commemorate some particular day of the year by payment of $100. The interest from this sum, invested, pays the salaries of the field staff.

A cross section of their work is shown in the report of one field worker, who recently fulfilled a wedding anniversary endowment.

This nurse started her work at 8:30 o'clock in the morning. She spent half an hour planning her work and packing her bag with the supplies needed. The first call was for a new patient reported by the Associated Charities. The patient was a young woman, wife of a jobless man who had just come to Washington. She is soon to have her first baby.

Arrangements were made for hospitalization and future visits.

About 45 minutes later the field worker was on her way to the home of a mild, sweet-smiling little old woman, ill with a chronic disease. A half hour here, giving treatment, and then the nurse was on her way to the home of a young woman, seriously ill with heart disease.

Around the corner from the young woman, the visiting nurse has another patient to care for. Then 10 minutes of travel takes her to the home of two more.

A half hour out for lunch and the visiting nurse is off once more on her rounds. There are four more patients to care for in the afternoon, all depending on her medical treatments and aid.

She closed her day of actual work at 5:10 p. m., with nothing left to do except write her case reports and clean up her office work.

Women Endurance Fliers Here Today

Coming to Capital in Plane in Which They Recently Set Record.

Mrs. Louise Thaden and Mrs. Francis Marsalis, holders of the women's airplane endurance refueling record, will arrive at Washington-Hoover Airport this morning at 10:30, according to revised plans announced yesterday. The women pilots will fly here in the Flying Boudoir for a five-day visit during which they will be guests of honor at several official and private social functions.

The fliers are accompanied by their manager, Miss Viola Gentry. They will be presented to the President by Col. Clarence M. Young, Assistant Secretary of Commerce for Aeronautics.

During their stay here the pilots will make their headquarters at the Rossdhu Castle Club. The fliers will demonstrate how they refueled the Flying Boudoir Sunday at noon at Washington-Hoover Field. The refueling ship will be handled by Stewart Reiss and John Runger, the same crew who were in charge during the endurance flight.

Police Hear of Liquor Deal; 2 Men and Rum Car Taken

A ruse by two Eighth Precinct policemen last night netted 10 gallons of alleged liquor, an automobile and two prisoners.

Precinct Detective M. K. Reading and Private C. C. Brown learned that a quantity of liquor was to be delivered to two men at the corner of Thirty-fourth and Rodman streets northwest. Consequently they took up positions near the scene of the transaction.

Shortly after dark a machine drove up. Its occupants, two men, looked hastily about. The policemen stepped forward. The driver of the car is alleged to have offered the "order" to Detective Reading.

The men were taken to the precinct station. They said they were Louis Beres, 22, of 4139 Harris street northwest, and Edwain DeSalmon, 34, of 1404 Fifteenth street northwest. Both were charged with illegal possession of 10 gallons of alleged liquor. Beres was also charged with having no driver's permit.

3,055 U. S. WORKERS RETIRED BY SAVINGS LAW UP TO PRESENT

Reductions Made Since July 1 Are Announced by Civil Service Commission.

Compulsory retirement provisions of the economy law have forced 3,055 Government workers out of the service, but with retirement pay, since July 1 when the act went into effect, it was announced at the Civil Service Commission yesterday.

Commission figures announced yesterday showed that on August 31, 67,259 employes were in service in Washington, and 575,366 in the entire national service. The latter figure shows a reduction of 13,300 employes as compared with August 31 a year ago.

Drop in Washington.

It was pointed out, however, that the 13,300 drop did not represent an accurate barometer of progress under the economy law, as the number of permanent employes in the service on August 31 was 535,980 while the remainder were in the temporary class, thus showing a cut of 5,855 permanent employes during the year.

In Washington 64,795 permanent employes and 2,464 temporary workers were reported on the rolls as of August 31. This was a reduction of 64 permanent employes and 3,562 temporary employes since August 31, 1931.

The retirements on annuities were made on three dates—June 30, July 31 and August 31. Metropolitan postoffice clerks and carriers are not included in that figure, but 723 rural carriers were included, representing the largest single group eliminated under the economy act.

Other Reductions.

Next in order comes the Treasury with 474; Navy, with 373; War, 200; Agriculture, 166; Government Printing Office, 144; Commerce, 62; Public Buildings and Public Parks, 50; Interior, 48; Postoffice Department proper, 46; Pan-America Canal, 34; Labor, 25; Veterans' Administration, 19; Smithsonian Institution and Interstate Commerce, 16 each; Justice, 15; State, 5; General Accounting Office, 4; Civil Service Commission, 3, and 1 each in the motor vehicle service of the Postoffice Department, Federal Trade Commission, Alien Property Custodian and the Employes' Compensation Commission.

It was pointed out that while only 64 workers were dropped from the permanent rolls of the Federal service, hundreds of others were on extended furloughs because of the economy act. All those retired had minimum service records of 15 years or more.

2 Are Under Bond On Assault Counts

Given Preliminary Hearing; Policemen Say Shots Nearly Hit Them.

Arrested in an apartment house near Twenty-first and O streets northwest, Monday night, John Williams and Claude Soper both were held under $5,000 bonds yesterday when they were given preliminary hearings in Police Court on charges of assault with intent to kill.

Policemen J. L. Pumphrey and R. M. Davis said shots were fired through an apartment house door, the bullets narrowly missing them. They had gone to the apartment, they said, when some one telephoned an alarm that two men were breaking into it.

A quantity of alleged liquor was found in the apartment. Gene Joseph Allen yesterday was charged with possession of the contraband at the Third Precinct Station. He entered a plea of not guilty when he was arraigned and demanded a jury trial.

Fingerprints Link Trio In Several Safe Thefts

A check yesterday of fingerprints left in several recent robberies disclosed, according to police, that three men trapped on the roof of the H. J. Heinz Provision Co. at 2101 Fifth street northeast Wednesday night were not only responsible for two other robberies that night, but for other safe-cracking jobs during the last month.

Foremost among the robberies charged to them was the opening of a safe in the office of the Capital Bedding Co. several weeks ago. The three gave their names as Charles W. Bowes, 35; his brother, Arthur C. Bowes, 30, and Morina M. Caporelli, 27, all of Philadelphia.

Army and Navy Club Fetes Lions.

Instead of their usual weekly luncheon, members of the Washington Lions Club yesterday enjoyed a special outing at the Army and Navy Club. Golf formed the chief attraction in the afternoon and a dinner and entertainment were evening features.

CITY MANAGER PLAN FOR NEW YORK CITY FAVORED AT PARLEY

Maurice P. Davidson Urges Changes; Cites Case of Mayor Walker.

The city manager plan of government, based upon the proportional representation principle, was described as the political hope of New York City last night by Maurice P. Davidson, chairman of the executive committee of the Committee of One Thousand, in an address at the National Conference on Government at the Willard Hotel.

"Only by this system," Mr. Davidson declared, "can we escape from the rule of the political oligarchy which, through its highly organized machine, its patronage and its solidarity in the interest of public exploitation has, with negligible exceptions, remained in uninterrupted control of the resources of the greatest city of the world for generations.

Cites Walker Case.

"The elimination of Mayor Walker," Mr. Davidson said, "was, of course, merely an incident in the program of the New York Committee of One Thousand. But it was no child's play to bring it about.

"Of course he was not the creator but the creature of the political system which holds New York City in its vicelike grip. The solution of the problem will be found in changing the method of conducting elections and the integral constitution of our governmental bodies. When minorities are represented they will act as a check upon the majority."

Reid Also Speaker.

Hugh Reid, a member of the Virginia House of Delegates from Arlington County, declared that there is an excellent chance of passage of a bill by the next State Legislature which would give counties in Virginia the option of voting on proportionate representation.

Mr. Reid said that counties not only in Virginia but elsewhere continue to be governed very much as they were a century ago. A typical election in a Virginia county, he said, is one whose successful candidate is not the majority choice.

$300,000 to Be Spent On Capital Oil Project

Expansion of Gulf Refining Co.'s local building project near the foot of South Capitol street from a $62,800 to a $300,000 operation was indicated by announcement yesterday by Frank Drake, Pittsburgh, president of the company, of $800,000 worth of improvements for the company here and at Staten Island. It was stated that at Washington ground had been broken for a new terminal to cost approximately $300,000 and that two-thirds of this amount will be spent for labor.

Early this month Gulf Refining Co. was reissued permits by the office of District Building Inspector Oehmann to erect an office building, boiler house, warehouse, retaining walls, steel tank car-loading docks, garage, pumphouse and loading shed, the aggregate estimated cost of which was $62,800.

Police Baseball Game Postponed Due to Rain

The baseball game between the Columbia Heights Business Men's Association and the Metropolitan Police Department which was scheduled for last night was called off on account of rain and will be played tomorrow night at Griffith Stadium.

Policeman Frank Watts, formerly of the Philadelphia National League club, will pitch for the police team and a band will entertain spectators before the game. The proceeds of the contest will go to the widows and children of three policemen slain recently: George W. Shinault, Elmer A. Swanson and Milo J. Kennedy.

Republicans Here Hold Rally Tonight

Speeches by Rover, Scott and Miss Collyer to Be Features.

Leo A. Rover, United States attorney; Charles F. Scott, editor of the Republican, and Miss Rita Collyer, author, will address a Republican rally at 8 p. m. tonight at the Willard Hotel.

Mr. Rover will talk on the bonus and the bonus marchers. Samuel J. Prescott, chairman of the Republican District committee, will preside.

The gathering is sponsored by the Republican State committee in and for the District. A musical program featuring Fred East, Washington barytone, will augment the program of speeches.

Decision on Married Workers Is Reversed

Civil Service Commission Changes Ruling on Promotion Following Protests; Order Is Made Retroactive to August 15.

The Civil Service Commission has reversed its ruling of August 15 which held that a married Government employee, whose husband or wife was also in the Federal service, was not eligible for promotion under the provisions of the economy act.

After receiving a number of protests the commission reconsidered section 213 of the economy act under which the first ruling was made and decided that its original interpretation of the section had not been correct. A circular to this effect was in process of preparation yesterday.

The decision of the commission will be retroactive and all cases decided since August 15 under the order of that date will be adjusted.

While word was sent to various Federal departments and establishments of the commission's revision of the August 15 ruling, formal notice has not yet been given.

The section in question was at first construed to apply to all personnel changes affecting married couples in the Federal service. It is now judged to refer only to initial appointment or reinstatement.

ROOSEVELT HIGH'S ADVANTAGES CITED

P.-T. A. Votes to Ask Funds for Completing Stadium at School.

Opportunities which will be afforded by the new Roosevelt High School were described last night by Allan Davis, principal, at a meeting of the Roosevelt Parent-Teacher Association in the school. For the first time, he said, it will be possible to develop fully the four-year commercial course which was begun in the Washington public school system in 1907.

The association voted to authorize a committee to appear before the Bureau of the Budget to seek approval of an appropriation of $75,000 to complete the school's stadium.

Six legislators who were prominent in procuring the appropriation and authorization for the school were honored by the association. It was voted to send a letter of appreciation to each. They are Senators Bingham, of Connecticut; Nye, of North Dakota, and Kendrick, of Wyoming, and Representatives Cannon, of Mississippi; Holaday, of Illinois, and Simmons, of Nebraska.

The next meeting will be held on October 18, when all equipment will be in place at the school and an "open house" will be held. President Edward R. Williams presided.

4 Capital Men Among Rifle Group Directors

Four of the eight new directors of the National Rifle Association are residents of Washington it was announced yesterday. They are C. B. Lister, of 3820 Windom place northwest; Ralph H. McGarity, of 1332 Quincy street northwest; Seth Gordon, of 3715 Livingston street northwest and Commander M. S. Brown, of the Navy Department.

Maj. Gen. F. C. Ainsworth, U. S. A., retired, and Maj Julian S. Hatcher, also of Washington, were reelected directors for terms of three years. Senator David A. Reed, also was reelected. Of 20 directors, whose terms expired this year, twelve have been reelected and eight replaced by new members.

WATERFRONT DATA GO TO BROWN SOON

Report Is Held Likely to Cut Proposed Water Street-Park Bridge.

The report of the Washington Channel water front improvement program called for by the House rivers and harbors committee will be sent to Maj. Gen. Lytle Brown, chief of Army Engineers, shortly after October 1, it was learned yesterday.

The report is being prepared in the office of Maj. Joseph D. Arthur, jr., district engineer for the War Department in the District area. E. A. Schmitt, engineer in Maj. Arthur's office, is supervising the final stages of the report and making revised estimates for the entire project.

In the new report the number of wharves is likely to be greatly reduced as a result of a communication from the District Commissioners recommending that the wharves be held to the minimum number for actual present needs.

Because of considerable argument by yachting interests that facilities for yachts here are insufficient, it is thought that the report will make extensive provision in this connection.

It is thought that the report will eliminate the proposed bridge from Water street to East Potomac Park. The report will probably be submitted to the House committee by Secretary Hurley soon after Congress convenes.

350 Quarts of Alleged Liquor Cleverly Hidden

When police and Federal prohibition agents descended on a house at 1711 H street northwest, yesterday afternoon, they discovered 350 quarts of alleged liquor hidden in a huge storeroom, concealed by a false wall. A lever, properly operated, caused the wall to give way, revealing a huge storeroom, they said.

Two men, apparently guards, were found in a second floor room. They said they were George V. Arthur, 40, and Frederick Henderson, 56, both of the H street address. They were charged with illegal possession of the alleged liquor.

ALICE DEAL JUNIOR HIGH CROWDING HIT BY EXECUTIVE BODY

176 Pupils Are Enrolled Over Capacity; Appropriation for Addition Aim.

In face of the assurance of school officials that "there is no congestion in any of the schools and everything is running smoothly," the Alice Deal Junior High School Association executive committee charged last night that 176 more pupils are enrolled in this school than the building is designed to accommodate.

The executive committee, meeting at the home of its president, Dr. S. B. Fracker, 3716 Ingomar street northwest, was told by Miss Bertie Backus, principal of the Alice Deal School, that the school has an enrollment of 801, and is supposed to contain only 625.

Further disclosure was made that next February the enrollment will be increased by 30 students. At this time, the committee learned, 55 students will go to Western High School, while 85 new students will enter the Deal School.

To Seek Appropriation.

The committee voted to impress school and district officials and members of Congress with the seriousness of the situation, and to use the figures as a basis for the reason why appropriations for an addition to the Deal School and for the proposed Reno Senior High School should be included in the next school bill.

Lack of a senior high school in the section has been responsible for the almost constant threat of congestion at Western High School, it was pointed out. Congestion at Western this year was narrowly averted by action of the Board of Education last week prohibiting students living east of Connecticut avenue from entering the school.

Plans for the Reno Senior High School are being prepared, but an appropriation of $500,000 is needed to build the first wing. Plans are also in preparation for the addition to the Alice Deal School, but an appropriation has yet to be made for the building. These items were omitted from the last school appropriation bill. If the appropriations are included in the next bill, the construction work can not be completed before February 1, 1935, the committee estimated.

Enrollment Increase.

Gravity of the situation is increased, the committee contends, by the fact that the section is growing rapidly. This is evidenced by the fact that 100 new school children have entered the community in the past three months, it was shown. Enrollment at the Alice Deal School at the end of the last school year was 697, it was reported.

The Roosevelt High School at Thirteenth and Upshur streets northwest set a new record in school history last night when its evening school enrollment exceeded enrollment in the day school by 315 pupils.

This is believed to be the first time in local school history that a school building has attracted more night students than day. The evening enrollment at the Roosevelt last night was 1,752. The day enrollment is 1,437, according to most recent figures.

McKinley is the runner-up in night school enrollment, with 2,099 students. The day enrollment at this school is 2,512. Central, whose day enrollment is 2,740, has a night enrollment of 715. The Hine Junior High School has 603 night students enrolled.

BIRTHS, DEATHS AND MARRIAGES

BIRTHS REPORTED.

William T. and Octavia Reed, jr., boy.
Charles F. and Margaret J. Andrus, boy.
Stanleigh E. and Agnes Jenkins, boy.
Jim and Helene Dalfis, boy.
Francis M. and Catherine Moore, girl.
Jacob W. and Salina Pence, boy.
Walter L. and Grace Lee, boy.
Roland J. and Josephine R. Jackson, girl.
Frederick and Mary Brown, girl.
Edward and Martha Duncan, boy.

DEATHS REPORTED.

Margaret P. Meyers, 89 yrs., 1604 Park rd. nw.
Charles Straub, 77 yrs., St. Elizabeths Hospital.
Josephine E. Hale, 77 yrs., 1712 Kenyon st. nw.
Samuel Oscar, 69 yrs., 1339 H st. nw.
Haippalyte Taulelle, 62 yrs., Providence Hospital.
Thomas H. Birch, 53 yrs., 1338 4½ st. sw.
Minnie M. Aylor, 43 yrs., 2101 37th st. nw.
Tony Gilormini, 43 yrs., St. Elizabeths Hospital.
Infant of Howard and Laura Godard, 4 days, Columbia Hospital.
Addison Syphax, 71 yrs., 2218 I st. nw.
Mary Thomas, 50 yrs., Gallinger Hospital.
Eliza M. Piper, 46 yrs., 33 U st. nw.
Fannie Harris, 45 yrs., Gallinger Hospital.
Andrew Bailey, 28 yrs., Gallinger Hospital.
Vivian Bean, 19 yrs., 811 22d st. nw.
Eleanor Bean, 16 yrs., Gallinger Hospital.
Martha Rice, 14 yrs., Gallinger Hospital.
Edward Scales, 13 yrs., Freedmen's Hospital.

LICENSED TO MARRY.

Henry W. Kelly, 42, and Juliet H. Aukam, 26. The Rev. E. S. Dunlap.
Albert Sutter, 60, and Helena Johnstone, 50. The Rev. John Temple.
Andrea Sichi, 61, and Alfonsina Martorini, 47. Judge R. E. Mattingly.
Lloyd F. Ward, 60, and Ellen G. Berlin, 40. The Rev. J. H. Dunham.
Jules Fritz, 33, and Rosalind Veazie, 28. The Rev. H. M. Hennig.
C. R. Ahroon, jr., 27, and Marietta E. Lucy, 24. The Rev. H. M. Hennig.
Everett Jeffries, 21, and Katherine Smith, 18. Judge R. E. Mattingly.
Stewart B. Compton, 24, and Neva K. Sprouse, 20. The Rev. T. E. Boorde.
J. H. Clarke, 21, and Mabel L. Barron, 21. The Rev. J. C. Ball.
LeRoy Pugh, 21, and Louise A. Rouiller, 18. The Rev. L. I. McDougle.
William Danes, 23, and Bernice Johnson, 19. The Rev. C. T. Murray.
Ralph Butler, 23, and Ursa Bush, 22. The Rev. Frank Williams.
Fred Bowles, 25, and Harriet Frimsley, 20. The Rev. E. J. Bradshaw.
John Johnson, 26, and Lydia Brooks, 22. The Rev. J. D. Pair.
James A. Jackson, 22, and Rhodela Whitfield, 21. The Rev. James Harvey.
Floyd Norris, 21, and Irene Edds, 21. The Rev. S. T. Craig.
Julius Young, 25, and Georgia Ragland, 19. The Rev. J. J. Albert.
Medford Washington, 29, and Hattie Douglas, 22. The Rev. W. A. Jones.
William Davis, 34, and Louise Hankins, 29. The Rev. F. C. Free.

Licenses issued at Rockville, Md.:
John W. Ennis, 26, Trevilian, Va., and Ruth Catherine Spicer, 23, Mineral, Va.
Robert L. Daly, 23, 719 Sixth street northwest, and Dorothy M. Pouncey, 20, Washington.
Harry L. Lancaster, 21, 516 C street northeast, and Mary E. McLendon, 21, 424 C street northeast.
J. Joseph Sheehan, 31, 2715 Connecticut avenue northwest, and Frances R. Schiavone, 22, 213 West Bradley lane, Chevy Chase, Md.
Kenneth I. Sasser, 21, 3346 Prospect avenue northwest, and Alice Frances Keil, 20, Edmonston, Md.
Jacob R. Hirschfield, 46, Detroit, Mich., and Frances Elizabeth W. Terryberry, 32, Leamington, Ontario, Canada.
James W. Kerns, 26, Gresson, Pa., and Gladys L. Jett, 20, 801 Varnum street northwest.
Giles T. Walton, 26, and Katherine G. McWilliams, 18, both of Toms Brook, Va.

Nationally Known Merchandise—Your Guidepost to Quality and Value

Two entrances direct from Seventh Street to our Men's Furnishing Dept.—Main Floor

50,000 Washington Men *prefer*

Joel McCrea, famous R. K. O. Star, courtesy of Keith's Theatre

TRADE Manhattan MARK PRE-SHRUNK

SHIRTS from $1.65 to $3.50

This Fall, Manhattan achieves a new triumph in value . . . having found it possible to produce the finest shirts of its entire career at prices you would ordinarily pay for unbranded, unknown lines.

Main Floor—The Hecht Co.

HAND MADE Trojan CRAVAT RESILIENT CONSTRUCTION

CRAVATS from $1 to $3.50

Trojan ties have a fineness of quality, beauty in design and wizardry in workmanship that have lifted them high above competition. We are proud to link our name with Trojan's.

Main Floor—The Hecht Co.

THE HECHT CO.

F STREET AT 7TH — FREE PARKING WHILE YOU SHOP HERE